©C18 198247

AUG 15 1933

The new fall fashions are described today by Amos Parrish as a feature of The Post's woman's section.

The Washington Post

Today—Fair and cooler.
Tomorrow—Fair, moderate northwest winds.
Yesterday—High, 95.
Details on page 13.

NO. 20,878. ENTERED AS SECOND CLASS MATTER, POSTOFFICE, WASHINGTON, D. C. WASHINGTON: MONDAY, AUGUST 14, 1933 ** COPYRIGHT, 1933, WASHINGTON POST PUBLISHING CO. THREE CENTS

Nats Go West With Lead of 5½ Games

27,000 See Cronin Team Win Over Yankees, 4-3, on Rallies.

Stewart Bests Van Atta; Myer, Kuhel, Harris Batting Heroes.

By Frank H. Young.

In their previous four Sabbath encounters here, like the kiddie who persists in being bad when the family has important company, the Nats have disappointed and taken it on the chin, but it was different yesterday. In a game which kept the 27,000 holding on to their chairs until the very end, they downed the runner-up Yankees, 4 to 3, stretching a winning streak to half a dozen and their league lead to five and a half games.

Thus it is, the Nats tomorrow open their final tour of the West with the greatest lead they have enjoyed this year and with the largest advantage they have ever held when facing the Western teams on their last invasion.

Nats Twice Come Back.

It was one of the best contests staged here in many, many moons and, if the Yanks are through—as many of the so-called experts say—then they had a mighty peculiar way of showing it yesterday. Twice they took early one-run leads only to see the Nats knot the string. Then in the fifth, the Washingtonians went 2 up and managed to hold half of this margin until the end, giving them their twelfth decision out of the 19 games played to date with their keenest rivals and thus assuring them an edge in the season's play even if they lose the three remaining games listed with the Big Towners.

Van Atta Is Victim.

An added taste of sugar for the Nats and their followers was the fact that Russell Van Atta, the young southpaw who had been making monkeys of Cronin's gang in previous games, was the victim, but before the triumph was finally recorded a tenseness which must have registered on the Georgetown University seismograph hung over the stadium, for the tying Yankee run was on third-base as "General" Al Crowder, who had relieved Starter Walter Stewart in this round, whizzed over a called third strike on Pinch-hitter Dixie Walker to end the game.

Lazzeri opened this session with his third single of the day and Dickey immediately sacrificed him to the middle sack. Here play was stopped while the respective managers put on a battle of wits. McCarthy placed Eddie Farrell on second as a runner for Lazzeri and sent Charley Ruffing to the tee for Crosetti, this despite the fact that the young shortstop poled out two homers in one of the games of Saturday's twin bill with the Athletics. Cronin met these two moves with

Continued on Page 13, Column 6.

Fire Fighter Killed In Canyon Plunge

Los Angeles, Aug. 13 (AP).—Trapped with two companions in a steep-banked canyon while fighting a forest fire near Newhall yesterday, Jene Arnette, 20, of East Liverpool, Ohio, fell nearly 100 feet in attempting to scale the canyon wall and was burned to death.

A sudden spread of the flames forced the three young men to seek escape up the canyon wall. The fires were brought under control.

Hotels in Saratoga Damaged by Storm

Saratoga Springs, N. Y., Aug. 13 (AP).—Several small hotels were damaged and hundreds of trees blown down late today in a storm that swept for 50 miles across eastern New York from Sacandaga Lake to the Vermont State line.

Telephone lines to many points were down and highways blocked. First reports from the storm area did not reveal whether any persons were injured.

Another Professor To Aid Gen. Johnson

Chicago, Aug. 13 (AP).—The University of Chicago announced today that S. H. Nerlove, assistant professor of business economics, has been named deputy economist in the office of Gen. Hugh S. Johnson, industrial recovery administrator, at Washington.

Prof. Nerlove will spend the next month on the code problems of the clothing and other industries, returning to his teaching post in the autumn.

Fire at Piraeus Makes 250 Families Homeless

Athens, Aug. 13 (AP).—Fire swept today through 360 dwellings in Piraeus, Port of Athens, and about 250 families were left without shelter.

Government officials spurred relief activities. Fears were expressed for a number of mothers who rushed into their burning homes to rescue children, but no loss of life has been reported.

Girl Foils 3

Cafe Worker Kills Thief, Helps Nab Another, Despite Wound.

Cincinnati, Ohio, Aug 13 (AP).—A pretty 18-year-old girl, born amid the roar of a British barrage near the World War battle lines in Belgium, was not to be daunted today by three holdup men.

Daughter of a Belgian mother and of a German soldier, who was away fighting at the time of her birth, Rose Ruda had too much spirit to submit helplessly as the trio robbed the restaurant where she worked.

So Rose walked to the kitchen, obtained a revolver and fatally wounded one of the robbers before she herself was shot in an arm. A short time later she helped capture the man she had shot, when he was brought to a doctor's office where Rose's wound was being treated.

The wounded robber, John Phillips, 23, of Cincinnati, died in General Hospital with a bullet in his chest, four hours after he and two companions took $50 from the restaurant and six customers.

Car Pins Woman, Dead Boy 18 Hours

Teacher Finally Struggles Free of Wreckage to Call Help.

Monterey, Calif., Aug. 13 (AP).—Pinned under a wrecked motor car 18 hours with a dead boy and his injured father, Miss Gertrude Cothran, University of California history teacher, struggled free today and summoned aid.

The boy was Alvar de Angulo, son of Dr. Jaimi de Angulo, University of California anthropologist.

The car in which the three were riding plunged down a 200-foot embankment from the Big Sur highway last night. Despite a broken arm and severe bruises, Miss Cothran finally managed to pull herself free from the wreckage. She crawled to the highway and called help.

Dr. de Angulo received a broken leg, wrenched back and other injuries. His wife, who was riding in another machine, was unaware of the accident until notified today.

Kidnap Suspects Miss Police Trap

Buffalo, N. Y., Aug. 13 (AP).—Department of Justice agents, immigration and customs men and police waited in vain at the Peace Bridge tonight for a 16-cylinder automobile containing a man and woman said to be wanted in connection with the recent kidnaping in Oklahoma of Charles F. Urschel, wealthy oil man.

Word had come from the New York office of the Department of Justice that the pair, on the way to Buffalo, would seek today to cross the bridge leading to Canada. The names of the occupants of the car were given and later the Ohio license which the car bore was provided.

The Urschel kidnaping was one of the most sensational of the last two years.

Cuban Politician Killer Seeks Mexican Freedom

Mexico City, Aug. 13 (U.P.).—Agustin Lopez Valinas, of Cuba, sentenced to ten years' imprisonment for assassination here of Julio Mella, Cuban anti-Machado leader, announced today that he would appeal for clemency on the ground that former President Gerardo Machado was the "intellectual director" of the killing.

Mella was one of the first students in Havana to protest against Machado's administration. He left Havana several years ago when he incurred the chief executive's displeasure, coming eventually to Mexico City, where he was tracked down and assassinated.

N. Y. Excursion Boat Grounds on Mud Flat

New York, Aug. 13 (AP).—The excursion boat Crescent Moon, en route from Coney Island to Passaic, N. J., with 350 passengers aboard, ran aground on a mud flat in Dutch Kills, between Bayonne and Elizabeth, N. J., tonight.

A Coast Guard patrol boat and two police launches from the New York Marine division took up positions nearby, but no attempt was made immediately to remove the passengers. The Crescent Moon, captained by J. J. Cross, left Coney Island at 4:30 p. m. and went aground shortly after 6 p. m.

No Common Crew For This Craft—All Are Captains!

Saugerties, N. Y., Aug. 13 (AP).—The crew of the ferryboat Saugerties, plying the Hudson between this town and Tivoli, consists of two men. Both are captains.

Capt. Don takes charge in the pilot house for a spell, while Capt. Hanney acts as purser, oiler, engineer, ticket taker and deckhand. Then the two reverse jobs for an equal period. They declare they don't think they'll ever have a mutiny.

Drive on NRA Foes Started By Roosevelt

Blue Eagle Is Wielded by U. S. to Enroll All Under Campaign.

White House Parley Due; 5,000,000 in Jobs by Labor Day, Is Claim.

(Associated Press.)

President Roosevelt took over personal direction of the national recovery drive yesterday in conferences in his study at the White House with his principal aids.

Earlier in the day it became known that with the full approval of the President, recovery administrators had fashioned plans to shape the Blue Eagle insignia into one of the most powerful weapons of enforcement ever wielded by the Federal Government.

Sources close to leaders of the industrial drive disclosed the determination to use the NRA's emblem as a lever to boost all employers under the shorter-hour, higher-wage regulations.

As the main shaft of this lever, administrators prepared for the concentrated publicity drive that will be loosed soon. Dependance is to be placed upon this to push over opposition which has become apparent in some quarters of the NRA movement.

Ickes Tells of Progress.

Secretary Ickes, who is administering the job-making $3,300,000,000 public works program, outlined details of progress during the past two weeks and talked of the policy on future projects. Mr. Roosevelt wants to put the whole fund into operation as soon as expediency permits.

K. M. Simpson, deputy to Gen. Hugh S. Johnson, recovery administrator, carried to the White House a statement of progress on the codes to put the industries of the Nation on a new basis of shorter working hours and higher wages.

He reported particularly on efforts to complete the coal, oil and steel codes of fair competition. This morning the Chief Executive will confer frequently with Johnson, who planned to return by plane from St. Louis, where he delivered an address tonight.

The President wants action and indicated quite clearly yesterday in a talk with William A. Harriman and Grover Whalen, New York State and city recovery chieftains, that he was happy over progress thus far made.

President Gratified.

Whalen said he was authorized to say the President was much gratified with their report.

The callers told Mr. Roosevelt they were finding a spirit of complete cooperation among employers in New York City and State to carry out the President's reemployment agreements. They proposed a buy-now campaign as an auxiliary of the industrial drive.

Estimating that one million dollars a week additional is finding its way back to pay envelopes, Whalen and Harriman said the agreements already signed in New York affected 2,106,000 employes and 157,588 employers.

Earlier, the President issued a call for members of his special recovery council, including Cabinet officers and the heads of special units, to confer with him at the White House. Intimations were given at the Executive Mansion last night that this session might be put over until tomorrow, rather than be held today, as originally indicated.

5,000,000 By Labor Day.

Gen. Johnson said no attempt was being made to get complete figures on reemployment. He said, nevertheless, estimates coming piecemeal from the administration, as the temporary provisions for hour and wage schedules have been approved showed that well above 10,000,000 of the approximately 40,000,000 workers already have been reached.

Johnson has set as his goal the reemployment of 5,000,000 men by Labor Day.

From another quarter there came an appeal by Representative Jones, (Democrat, Texas), that all mortgage and loan companies be asked to formulate a code which would end foreclosures on city and farm properties for three years.

Jones made the proposal in a letter to Gen. Johnson, pointing out that "this would work no hardship on these companies as most of them desire to have money at interest."

Chinese Act to Arrest Tokio Agents in Plot

Hongkong, Aug. 13 (AP).—The Kwangtung provincial government has issued a warrant for the arrest of several alleged Japanese agents, including Chen Chiung-Ming, who revolted against President Sun Yat Sen 13 years ago in Canton.

Chen is accused of conspiracy to foment trouble in the Fukien ports. He is now living in the French concession at Shanghai.

French President Hurt When Struck by Bicycle

Metz, France, Aug. 13 (U.P.).—President Albert Lebrun was nursing painful, but not serious, bruises today as a result of being knocked down yesterday by a bicyclist.

The president arose smiling, despite the violence of the blow. He took a long drive today, indicating no serious consequences were expected.

Hoboes' Code

Convention Adopts Rules of Fair Practice and Fixes Pay Scale.

Chicago, Aug. 13 (AP).—The silver anniversary convention of the Hoboes of America convened here tonight and lost no time in adopting the 'boes code of fair practice. It provides:

Hoboes will not wash dishes in a restaurant or work otherwise in a restaurant for a meal. No real hobo ever took a job away from a man with a wife and children.

Pay for cleaning snow and ice off sidewalks shall be 50 cents an hour.

Pay for shoveling coal 50 cents an hour.

Cleaning windows 50 cents an hour or 10 cents a window.

'Boes may chop wood on farms in exchange for a bed in the barn or a meal, but they shall not chop all day.

There were a few more than a score of delegates but they said they represented 50,000 votes from the Nation's principal "jungles."

Women of U. S. NRA Bulwark, Johnson Says

Tells St. Louis He Pities Men Who Would Trifle With Blue Eagle.

St. Louis, Aug. 13 (AP).—Gen. Hugh S. Johnson flew into the middle West today with a plea for the President's reemployment program and explained that its success depended upon cooperation of the "people in each town" and, in the last analysis, upon the women.

"Already the ranks of the idle are thinning," he said.

To the quoted assertion of skeptics that "there are Blue Eagles everywhere, but the employers that show them are cheating," the national recovery administrator assured a crowd of 15,000 persons that action against the "unimportant chiseling fringe" will come later.

Gen. Johnson flew here from Washington in an Army plane, and soon after his address, made at the open-air municipal theater in Forest Park, started the return trip East.

The sweltering crowd, Gov. Guy B. Park, of Missouri, and other dignitaries applauded vigorously.

In asking the cooperation of the American housewife he said:

"Woman in defense of the support of her home is about as safe for trifiers as a lioness at the door of a denful of cubs, when every American housewife understands that the Blue Eagle on everything that she permits to come into her home is a symbol of its restoration to security, may God have mercy on the man or group of men to attempt to trifle with this bird."

6 Bandits Rob Guests of Club

200 Men and Women Are Searched Lying on Floor; Loot Totals $3,300.

Kenosha, Wis., Aug. 13 (AP).—Six shotgun bandits held up 200 guests and employes at the fashionable Nippersink Lodge, a country club, 35 miles west of here, early today and escaped with $3,300 in cash.

The leader of the masked gang strode on the dance floor and fired two shots into the floor. Guests were ordered to line up against the wall while other members of the gang rounded up other guests and employes from various rooms. Then they were ordered to lie on the floor.

The robbers searched each person, taking only cash. Sidney Piers, the manager, was made to open the safe which netted $300.

One employe, outside in a garage, gave the alarm during the robbery but Frank Schuren, marshal of nearby Genoa, arrived just after the robbers fled in two automobiles. He found most of the victims still lying on the floor.

The robbers were described as youthful and well dressed.

Strike Chiefs Split on End Of Milk War

Western Counties Told New York Protest Is Called Off.

Central County Leader Refuses to Accept Rival's Dictum.

Newport, N. Y., Aug. 13 (AP).—An open break developed tonight between leaders in the New York State milk strike when Albert Woodhead, leader of western New York farmers, called off the strike in his territory. Felix Piseck, a central New York leader, announced, however, that he would not agree to end the strike.

Woodhead also called on farmers in western counties to abandon their proposed "march on Albany" tomorrow. He said he acted because he thought Gov. Lehman is "willing to hear the farmers' side of the story."

Piseck, at his Newport farm, in Herkimer County, refused to recognize Woodhead's authority.

"We're not taking orders from Woodhead, and we're not giving him orders," he said. "Hundreds of farmers who have been calling on us all day have agreed to begin a one week's truce tomorrow, to give the governor, the Legislature and the milk board a chance to show what they are willing to do. But the strike is not off."

Milk Holiday Halted.

New Milford, Conn., Aug. 13 (AP). The milk holiday in Connecticut, called by the Farmers National Association to start Thursday, was abandoned tonight by the association after a meeting with the State Board of Milk Control. A committee of the association accepted a nine-point program for milk control presented by the board.

Uruguayans Ask Soviet Trade Pact

Moscow, Aug. 13 (AP).—The Soviet foreign office announced today the receipt of the Uruguayan government's notice of intention to establish permanent diplomatic representation in Soviet Russia, and the dispatch of a notice in return saying that Moscow also was sending a representative to Montevideo.

Although mutual de jure recognition existed between the two countries since 1926, neither has been officially represented in the capital of the other.

Uruguay's notice said that the proposed action was inspired by "the increased volume of trade" between the two countries and proposed a trade agreement, and to this the Soviet government agreed.

Lindbergh Prepares For Hop to Iceland

Angmagsalik, Greenland, Aug. 13 (AP).—Col. Charles A. Lindbergh was understood today to be eager to make a flight to Iceland, but he may delay his departure at least 24 hours on account of unfavorable weather. Weather here is excellent, but reports from Iceland are unsatisfactory.

Two motor boats belonging to the Danish explorer, Knud Rasmussen, were fetching oil and gasoline today for Col. Lindbergh from the supply ship Jelling. The ship is anchored some distance from Angmagsalik as it is not equipped in a manner to enable it to force the coastal ice.

Illinois Merchant Dies In Leap From Window

Chicago, Aug. 13 (AP).—Julius Myers, 63, Springfield, Ill., former president of the National Retail Clothiers and Furnishers Association, ended his life today by jumping from the sixteenth floor of the Hotel Sherman. A note left by the merchant, said he was "unable to enjoy life."

Myers, a director of the association, was here to attend its annual convention which opens tomorrow. The body fell on a fifth floor roof projection.

Federal Diary Fans, Read It, Win Free Chicago Fair Trips!

Post Aids With 50 Votes; Beach Jaunts Given; Details Inside.

Government employes today will find much of interest in the Federal Diary.

That column contains facts about a popularity contest in which thousand's are eligible. It is a contest with a list of prizes worthy of every Federal employe's efforts.

An all-expense trip to the Century of Progress Exposition in Chicago for a week is offered the most popular man and the most popular woman in Uncle Sam's service.

A week-end all-expense trip to Virginia Beach will go to the second highest man and woman in each division. Gold watches will be presented the third highest contestants.

A little work among friends and a Federal employe is off to a great start in this contest. The nomination ballot printed with today's Federal Diary is worth 50 votes. From that point the rest is easy.

Read all the details and rules in the Diary. Start to work today and win a trip to the World's Fair, at The Post's expense!

Bell, Former Colorado Congressman, Dies at 81

Grand Junction, Colo., Aug. 13 (AP).—Judge John C. Bell, 81, pioneer Colorado lawyer and former representative in Congress, who has been called the "father of reclamation," died here last night.

He came to Colorado in 1874. He held several political offices before his election to Congress in 1892. Bell secured appropriations for the Uncompahgre irrigation project in this State. From that act, his his friends said, the present reclamation code was drawn.

Roosevelt Rushes U. S. Destroyers to Cuba as Island Asks Trade Aid

De Cespedes Plans on Beneficial Business Accord With U. S.

8 Porristas Killed During Inaugural

Mobs Wreak Vengeance as Armored Cars Range Havana.

The informal inauguration into the Cuban presidency of Dr. Carlos Manuel de Cespedes early yesterday turned the page of the country's recent political misfortunes and opened the way for the writing of its esonomic rehabilitation by the cooperative efforts of Washington and Havana.

While the deposed former president devoted much attention to the negotiation of trade treaties with European powers, veering away from the United States, there was every reason to believe that de Cespedes would concentrate on extension of trade agreements with this country.

In Washington, officials were pushing the intensive study already started, of methods for lifting from Cuba some of its economic troubles.

Simple Inaugural Rites.

Addressing American newspaper correspondents, whom he received in his home following his induction into office, President de Cespedes expressed the hope that it would be possible to establish economic relations satisfactory and beneficial to both countries.

The inauguration of the new executive was simple in the extreme. The ceremony took place on the veranda of his home, in the presence of members of the supreme court, the chief of staff of the army, the chief of police and a number of friends.

None of the Diplomatic Corps attended, nor was there pomp or splendor. The oath was administered at 9 a. m. by Justice Juan Manuel Menocal, in the absence of Chief Justice Jose Clemente Vivanco, the ceremony being punctuated by occasional reports of rifle shots as students ranged the city in vengeful search of the formerly dreaded Porrista.

"I swear faithfully to carry out the duties of the office of president, upholding and fulfilling the constitution and law," the new president murmured, scarcely audibly.

Studies Cabinet All Night.

Then water was served to the guests, and the new executive retired to change from formal dress to white drill.

Senor de Cespedes did not sleep all night, holding conferences with leaders of the different factions to

Continued on Page 3, Column 7.

Hull's Descendant Visits Famed Ship

Portland, Oreg., Aug. 13 (AP).—For most of her 82 years Mrs. Alice Hull Welch, of Medford, Oreg., had hoped one day she might visit the old frigate that, under command of her great-grandfather, made early American naval history.

Today the hope was realized. Mrs. Welch was a guest of honor aboard the Constitution. Commander Louis J. Gulliver escorted her about and showed her his private cabin, the very quarters from which her great-grandfather, Commodore Isaac Hull, directed the maneuvers of "Old Ironsides" when it defeated the British frigate Guerriere in the War of 1812.

Mrs. Welch, born in Lafayette, Ind., and a resident of southern Oregon since 1877, was induced by Medford citizens to make the trip to Portland, where the Constitution has been on exhibition several days.

Searchers for Baby Find It Is Unhurt

East Orange, N. J., Aug. 13 (AP)—Word was received here tonight that the Trudeau baby, whose mother had been sought by police to warn her against giving the infant a medicine she carried, had arrived at Lake George, N. Y., late today, safe and well.

Mrs. Linda B. Miller, grandmother of the child, said her son-in-law, Robert J. Trudeau, had talked with his wife by telephone. It was disclosed, too, the medicine had been prescribed by a physician for Mrs. Trudeau and not the baby.

Knowing the baby had not been well, Trudeau feared a mistake might be made and the medicine might prove deadly for the infant. He notified police and an alarm was sent out to intercept the automobile carrying mother and child.

Hitler's Crack Troops Thrill Berlin in Parade

Berlin, Aug. 13 (AP).—A spectacular march on the capital by 11,000 Schutzstaffel men, the elite troops of Chancellor Adolf Hitler, today thrilled parade-loving Berlin residents.

Welles Declares Warships Do Not Mean Intervention

Havana, Aug. 13 (AP).—Sumner Welles, United States Ambassador, commenting tonight on the ordering of three naval warships to Cuba, said, "A statement given out by President Roosevelt in Washington thoroughly covers the reason for sending the warships."

"It most decidedly is not intervention. I hope they will be here no more than 12 hours," the envoy continued, expressing the opinion that they would enter the harbor during the night and probably sail again tomorrow.

2 Held in Girl's Murder Shot to Death by Mob

Search Fails to Disclose Third Seized by Alabama Lynchers.

Tuscaloosa, Ala., Aug. 13 (AP).—Three Negroes, who were being removed from Tuscaloosa to Birmingham for safe keeping pending trial on charges of slaying a 21-year-old white girl, early today were taken from officers by armed men and two of them later were found shot to death near Blocton, 23 miles west of Birmingham.

No trace had been found of the third, despite an intensive search throughout the day by peace officers of three counties.

The removal followed increasing rumors here that an attack would be made on the jail last night to take the Negroes, Dan Pippen, jr., 18, Elmore Clark, 28, and A. T. Harden, 16, who were under indictment in the slaying of Miss Vaudine Maddox in rural Tuscaloosa County several weeks ago.

Pippen and Harden were the two found shot to death shortly before noon today. Officers reported that the bodies of the two Negroes bore approximately 25 pistol wounds.

Sheriff P. L. Shamblin, announcing that armed men in two cars had overpowered his deputies and seized the Negroes just inside the Jefferson County line, said "we took many precautions to prevent anything of this nature. I believe the interference of the International Labor Defense lawyers in the case is directly responsible for this violence.

"Injection of the I. L. D. in the Pippen trial and subsequent declaration of intention to continue in the case had aroused public feeling to an intense pitch."

The I. L. D. had sent two lawyers here for the opening of the Negroes' trial, which had been scheduled for August 2.

Town Officers Caught in Raid

Judge of Massachusetts Is Listed Among Owners of Gambling Place.

Yarmouth, Mass., Aug. 13 (AP).—A gay throng of 350, including many persons prominent in the social, civic and political life of the State, was rudely disbanded early today as Assistant Attorney General George B. Lourie led thirty-five State troopers in a raid on the Casa Madrid, a resort operated by the Yarmouth Beach Club.

Officers made thirty-four arrests of employes and seized, they said, gambling equipment and furnishings valued at $25,000 and a large quantity of assorted liquors.

Those arrested included eight special officers of the town of Yarmouth, all in full uniform.

The Casa Madrid, built at a cost of $125,000, was opened two months ago. Among the listed incorporators of the beach club are Paul M. Swift, associate justice and son of the presiding justice, Frederick W. Swift, of the Barnstable District Court, before which the thirty-four arrested will be arranged tomorrow. Other listed incorporators include Clinton R. Dean, clerk of the court and Edward T. Chase, Yarmouth selectman.

Lourie said complaints to the attorney general's department and to the Department of Public Safety were responsible for the raid.

Canada Seeks More New Zealand Trade

New York, Aug. 13 (AP).—H. H. Stevens, Canadian minister of trade and commerce, conferred here today with Prime Minister G. W. Forbes, of New Zealand, on the possibility of increasing trade between the two British dominions.

Forbes, who is en route to New Zealand after attending the London economic conference, said there was a movement to replace an existing trade pact with Canada, expiring next November, with a new long-term agreement.

Three Warships Steam to Isle to Protect U. S. Citizens.

Capital Surprised By Sudden Order

Executive Hopes Ships Will Aid in Peace Restoration.

(Associated Press.)

Two swift American destroyers sped through the Gulf passage to Havana last night, ordered there suddenly by President Roosevelt to protect American citizens in Cuba's political turmoil, but with no intention of intervention.

Due to drop anchor in Havana early today, the destroyers Taylor and Claxton, which had been standing by off Key West, steamed toward the Cuban capital, while a third such vessel was dispatched from Balboa to Manzanillo, Cuba, under the same orders from the White House.

The President's action caught Washington by surprise.

Summoning newspapermen to the White House, he issued through one of his secretaries a statement that his action was taken "as a matter of special precaution and solely for the purpose of safeguarding and protecting the lives of American citizens in Cuba."

Intervention Plan Denied.

Mr. Roosevelt emphasized there was "no possible question of intervention."

"I am giving strict instructions accordingly to the commanders of each vessel," he added later.

The President's statement was issued after consultation both with Secretary Hull and with Ambassador Sumner Welles in Havana. It was learned authoritatively, also, that before the orders were given for the ships to sail it had been ascertained that there would be no objection from the new Cuban administration.

In a high quarter it was said that the Roosevelt administration held hope that the warships would serve not only to protect American lives, but would also have a stabilizing effect upon the continued strife in Cuba.

Will Report to Welles.

The destroyers Taylor and Claxton, which had been in naval reserve training for some days off Florida, were under the command of Lieut. Comdr. George T. Howard. He will report immediately to Mr. Welles on arrival.

Each ship has about 100 men aboard, including groups equipped as landing parties. Reserve officers on the two ships when the orders were received remained on board.

Each vessel carries four 5-inch guns, antiaircraft guns and torpedo tube. Although ordinarily operating with a reduced complement, of around 50 men, both ships were virtually at full strength because of the reserves aboard.

Third Ship Dispatched.

Either the destroyer Sturtevant or Overton, now at Balboa with the cruiser Richmond, was directed to start immediately for Manzanillo. The commander of the Richmond, chief of the special service squadron, was ordered to select either of the two.

Naval operations officers expected the Sturtevant to go, and said the vessel probably would arrive at Manzanillo about noon tomorrow.

The Claxton, under Lieut. Comdr. Kenneth Floyd-Jones, was off Dry Tortugas, about 100 miles from Havana, when ordered to sail, while the Taylor was nearer Key West, and about 90 miles from Cuba.

Texas Family of Three Perish as Home Burns

Eastland, Tex., Aug. 13 (A.P.).—A family of three was burned to death in a fire which destroyed their home here early today; the victims were Jim Tishner, 45, geologist for the Arab Gasoline Corporation; his wife, Helen, about 25, and their 10-months-old son.

Mrs. Tishner's parents, Mr. and Mrs. Edward Barton, escaped unhurt. The cause of the fire was not ascertained.

Summary of Inside Pages

Pages.
2—Complications for Dalrymple. Grain Drive Opens Today. Economic Board Selected.
3—Marines Cross Potomac. Big Crimes Put Up to U. S. Union Man Held Victim of Gang.
4—News of the Suburbs.
5—Girl Film Winners.
6—Editorials.
7—Society.
8-9—Women's Features.
10—The Post Comics.
11—Tension Eases in Dublin. Duce Acclaims Balbo.
12—Amusements.
13-14-15—Sports.
16-17—Classified Advertisements.
18—Fireman, Wife Resist Attack. "Street Singer" Thought Decoy. Amy Mollison Visits Here Bible's Moral Values Stressed. Christ Rebuked Drinking, View.

Letters Reveal Complications For Dalrymple

Correspondence Expected to Handicap Efforts to Accuse Aids.

Resurrection of correspondence last night handicaped Maj. A. V. Dalrymple's efforts to shift to the Attorney General and "double-dealing" subordinates responsibility for issuance of permits to racketeer breweries.

The letters, signed with the deposed prohibition director's name, instructed Commander John D. Pennington, administrator for Pennsylvania and New Jersey, to be liberal and not object to issuance of permits to manufacture beer except where he was convinced the law would be violated.

Following his replacement Thursday, Dalrymple has declared his difficulties largely were due to permits issued to Pennsylvania and Jersey racketeer breweries without his full knowledge of the facts.

Press Conference Recalled.

It was recalled by newspapermen attending the press conference which ended in their being asked to leave, that Dalrymple admitted he had conferred on April 7 with Aaron Sapiro, the New York attorney representing the Superior Manufacturing Co. of Newark and the Eureka Cereal Beverage Co. of Paterson, which were seeking permits.

Sapiro recently was indicted in connection with a drive to break up a Chicago racketeering gang and now is fighting extradition in New York.

Dalrymple's name was attached to a letter, dated April 5, informing Pennington "it is our considered vow that the attitude of this bureau toward the issuance of permits under the act of March 22, 1933, should be one of pronounced liberality."

Views on Beer Permits.

"Unless it is made clearly to appear," the letter adds, "that the applicant for a permit may reasonably be expected to violate the law by sale of beer of a greater alcoholic content than 3.2 per cent or by shipment of beer into States where the sale thereof is prohibited by law, no objection should be interposed to the issuance of a new permit. * * *

"Accordingly, unless, as in the case of one found to have violated the law within a period of 12 months prior to the application there is a positive inhibition in the law against the issuance of a permit, I shall expect you not to object to the issuance of a permit * * * except where there is substantial evidence obtained subsequently to the issuance of the present permit which would justify a revocation and which would indicate a predisposition on the part of the permitee to violate the act of March 22, 1933."

In another letter signed with Dalrymple's name and dated April 10, the writer confirmed "my instructions to you, as conveyed over the telephone by Mr. Wegman," and added he favored granting of a permit to the Superior Manufacturing Co. if it would comply with his existing policy of liberality and lawfulness.

Political Chances Affected.

The Wegman referred to is J. Bertram Wegman, a former aid whom Dalrymple now alleges misrepresented him to Pennington in the Pennsylvania-Jersey brewery case. Wegman has contradicted these assertions.

Meanwhile, Dalrymple's charges are understood in political circles to have obliterated any chances of his working himself into some other branch of the Government service. This belief was based on steps already taken by Dr. James M. Doran, head of the Bureau of Internal Revenue's alcohol division, against some of the breweries favored by Dalrymple's regime, Attorney General Cummings' resentment of insinuations against him, and on Senator William Gibbs McAdoo's reported discarding of his protege.

Liquor Rule Not Dead, Howe Warns Public

(Associated Press.)

Louis McHenry Howe, secretary to President Roosevelt, said in an authorized interview last night that despite abolition of the old prohibition bureau "liquor control is neither dead nor forgotten."

Howe said the Prohibition Bureau had merely been absorbed by the Division of Investigation of the Department of Justice, adding that "if any racketeers or bootleggers are holding celebrations over the supposed demise of the bureau, they are due for an awful shock."

Taxes in Monongalia Less Than Last Year

Morgantown, W. Va., Aug. 13 (Spl.).—Direct taxes in Monongalia County for all purposes this year will be $1,503,000, compared to $1,560,000 last year.

This is $556,000 in excess of the $947,000 which the maximum classified levies of 50 cents, $1, $1.50 and $2 will yield on the year's assessment of personal, real and public utility properties.

$250,000 Asked for Schools.

Danville, Va., Aug. 13 (Spl.).—Schools here will receive a $250,000 loan from the Federal Government if requests made by the school board are granted. The first step was taken yesterday when the board presented a request to the council finance committee, asking cooperation in applying for the loan.

Bear Killed on Stony River.

Parsons, W. Va., Aug. 13 (Spl.).—Paul Messick and Rufus Poffenbarger have returned from camping on Stony River. They had an exciting experience when they encountered and killed a black bear weighing 250 pounds. Several bears have been seen in that territory.

After and Before in Washington's Renovize Campaign

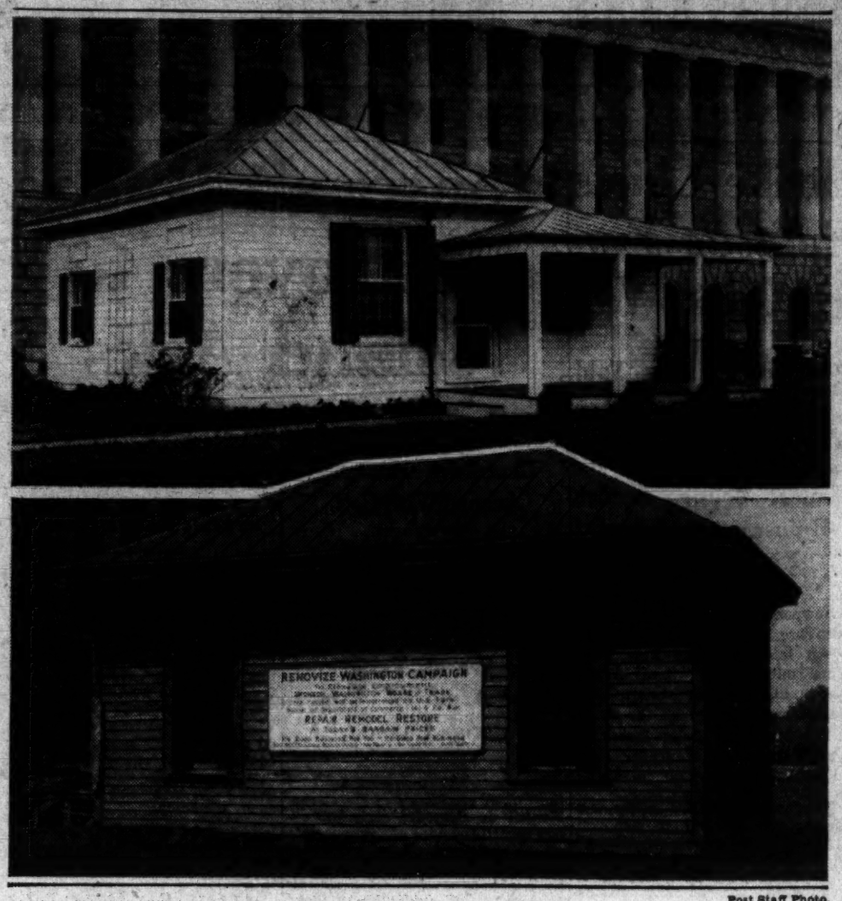

Post Staff Photo.

White colonial bungalow at Department of Commerce, remodeled as Exhibit A of the Board of Trade's Renovize Washington campaign, will be opened to public with fitting ceremonies at 7:30 o'clock tonight.

121st Regiment Engineers Pass In Big Review

2,000 Witness Parade at Camp Ritchie; Many Guests in Camp.

Camp Albert C. Ritchie, Cascade, Md., Aug. 13 (Spl.).—With more than 2,000 spectators lining the parade ground, the 121st Engineers staged a regimental parade late this afternoon with Col. John W. Lehmann, and his staff, in the reviewing stands.

Led by the Engineer band, the regiment presented a beautiful sight as it swung across the field with the Blueridge Mountains towering overhead. Coming to attention, after circling the field, the battalion commanders, Majs. Ralph S. Childs and Clarence Shields, reported to the colonel. Orders were read and the troops marched from the field.

Previous to the parade formal guard mount was held with Lieut. Harold W. Lieth, of Company B, in command. The flag was lowered while the band played the National Anthem. Guardsmen in every corner of the camp could be seen standing at attention facing the flag during the proceedings.

Many relatives and friends of the District Guards were present during the day and were the dinner guests of the various companies.

Company D, of the Engineers, won the daily kitchen inspection this morning for the first time this year, while Company A was awarded the flag for having the cleanest company area.

Two officers sent to the Waynesboro hospital, Maj. George J. Allen, Washington, and Capt. George Deininger, Annapolis, were reported as doing very well. Maj. Allen, who was removed to the hospital last Thursday because of sinus trouble, probably will return to camp in the next few days, while Capt. Deininger, who was operated on for acute appendicitis, will remain longer.

Dorchester Farmers Form Wheat Committee

Cambridge, Md., Aug. 13 (Spl.).—County Agent William R. McKnight has appointed 16 representative farmers to form the temporary committee to sponsor the wheat reduction campaign for Dorchester County.

The men are E. E. Phillips, Vienna; Donald Dunnock, Taylor's Island; Irving Knauer, Cambridge, Route 2; Leoin Fitzhugh, Vienna; Joseph W. Brooks, Madison; Samuel W. Linthicum, Cambridge, Route 3; Fred Gore, Cambridge; F. B. Clifton, East New Market; Edward Smith, Linkwood; John E. Gore, Salem; Fred Waddell, Hurlock; Thomas Bowdle, Williamsburg; Curtis Wolff, Rhodesdale; W. W. Jones, Wingate.

Forestry Camp Leader Married at Frostburg

Frostburg, Md., Aug. 13 (Spl.).—Miss Maud Ringgold Tolson, Salisbury, and Kenneth Seigworth, Lickingville, Pa., were married in Zion Evangelical Church here, the Rev. Harry G. Yaggi, officiating.

The bridegroom is district forester for the Eastern Shore of Maryland. He now is superintendent of the Civilian Conservation Corps camp at Swallow Falls.

Mr. Duke and Miss Wood Wed.

Charlottesville, Va., Aug. 13 (Spl.).—William Richard Duke, jr., and Miss Nancy Montgomery Wood, both of this city, were married yesterday at the home of the bride's parents, Mr. and Mrs. James Burnley Wood. The ceremony was performed by the Rev. Donald Stewart.

Dairy Men to Meet.

Morgantown, W. Va., Aug. 13 (Spl.).—Dairy owners in Monongalia County will meet Tuesday to work out a code and set prices for their products, it was announced today by County Agent Harry P. Muffly.

Shabby Shack Becomes Colonial Bungalow, All Equipped.

Exhibit A in Renovize Campaign Formally Opens Tonight.

That white colonial bungalow in front of the Department of Commerce Building was a shabby shack a few weeks ago. It will be opened to the public with a fitting ceremony at 7:30 p. m. today as Exhibit A of the Board of Trade's renovize Washington campaign.

The completed house follows in detail the plan of Louis Justement, architect, winner of the contest for a suitable design for remodeling the house. Final touches of interior decorating and furnishing were completed Saturday by a committee consisting of Miss Genevieve Hendricks, chairman; Mrs. Willard Hart, Mrs. Frank W. Dunmore, Miss Celestine Hodges, Woodward & Lothrop; Miss Mildred O'Neill, Dulin & Martin, and Fred Clarke, of W. E. Clarke Co.

Officials to Attend.

The formal opening will be attended by the District Commissioners, board of directors of the Washington Board of Trade and building supply and construction leaders of the city. The reception will continue from 7:30 to 9 p. m.

The rebuilding of the house was in immediate charge of Mr. Justement, Francis Sullivan, chairman of the House committee; T. A. Mullett, supervising architect; C. Wohlgemuth, chairman of construction, and J. R. Skinker, supervisor of construction.

Contributors Listed.

Contributors of labor and materials for the house who made possible its completion include:

Moving house—Park Transfer Co., Merchants Transfer & Storage Co., Kane Transfer Co., Jacobs Transfer Co., and Arthur L. Lower. Work directed by William Parks.

Carpenter labor—Skinker & Garrett. Charles H. Tompkins Co., Davis, Wick & Rosengarten, Harry F. Boyer, Arthur L. Smith, Fred Drew Co., H. W. Cord, and Samuel J. Prescott Co., with R. W. Brisman as foreman.

Millwork—Barber & Ross, Inc., George M. Barber Co., Eisinger Mill & Lumber Co., Lank Woodwork Co., Silver Spring Building Supply Co., Thomas W. Smith Co., Washington Woodworking Co., and Martin Wiesand.

Lumber—W. T. Galliher & Bro., W. A. Pierce, J. Frank Kelly, Hechinger Co., Galliger & Klimiewicz, Inc., W. A. H. Church, Inc., Southern Building Supply Co., Rhine Lumber Co., George A. Walker, I. E. Truover and Galliher & Russell, Inc.

Floors—Marshall Flooring Co., H. E. Richardson and W. & J. Sloane.

Plastering—United States Gypsum Co., National Mortar Co., Hudson Supply & Equipment Co. and Smoot Sand & Gravel Corporation.

Brickwork—United Clay Products Co.

Sheet metal—Fries, Beall & Sharp Co., and York Corrugating Co.

Insulation—Home Insulation Co., Celotex Co. and General Insulation & Manufacturing Co.

Tile work—Structural Slate Co., Marble Tile & Contractors Association, American Mosaic Co., Columbia Marble & Tile Co., Edwin E. Ellett, Inc., National Mosaic Co., Standard Art Tile & Marble Co., Edward Stevens, U. S. Tile & Marble Co. and Lally-Rholader, Inc.

Painting—Paint Club of Washington.

Rough and finishing hardware—Rudolph & West Co. and Capitol Products Co.

Plumbing and heating—American Radiator Co., Erskine Radiator Co., Kohler Co., E. G. Schaffer Co., Standard Sanitary Manufacturing Co., Thomas Somerville Co., Crane Co., Edgar Morris Sales Co., Pittsburg Gas Water Heater Co. and Mueller Brass Co.

Electric work—Harry Alexander, Inc., O. H. Evans & Bro., National Electric Supply Co. and Potomac Electric Power Co.

Equipment—Barber & Ross, Washington Gas Light Co., National Electric Supply Co. and Coffey Bros. Screen Co., Inc.

Decoration and furnishing—Arcade Sunshine Co., Capitol Bedding Co., Capitol Wallpaper Co., A. Castleman & Co., W. E. Clarke & Co., Cesar Delean, Dulin & Martin, John J. Duvall, jr., Genevieve Hendricks, Inc., Home for the Blind, Intimate Antique Shop, Jaffe, New York Decorating Co., Amos McDevitt, New York Moses & Sons, H. E. Richardson, W. & J. Sloane, Stevens Antique Shop, Harvey L. Taylor and Woodward & Lothrop.

Landscaping—Rock Creek Nursery, J. H. Small & Sons, Gude & Sons Co. and Louis Ferna; Rose Greely, architect.

Signs—Outdoor Advertising Co.

Girl, 8, Badly Hurt In Grand Stand Crash

Collapse of an overcrowded grand stand during a baseball game at Miller's Field, Bethesda, yesterday seriously injured 8-year-old Marian Gingell, 709 Bradley road.

Marian was taken to Georgetown University Hospital by the Bethesda Fire Rescue Squad. Hospital officials said she was suffering from a fractured leg and broken pelvis.

No one else was injured in the accident, which occurred in a game between married and unmarried members of the Bethesda Fire Department.

Board Selected To Find Causes Of Depressions

World Society Organized 2 Years Ago Announces First Fellows.

New Haven, Conn., Aug. 13 (AP).—The first fellows of the Econometric Society, international body for advancement of economic theory in its relation to statistics and mathematics, were announced tonight by Prof. Irving Fisher, of Yale.

The society was organized two years ago. Its aims are to study the causes and cures of depressions. It held sessions in Chicago recently in conjunction with the American Association for Advancement of Science. The fellows are elected by mail ballot.

The fellows whose election was announced today are:

Profs. Luigi Amoroso, University of Rome, Italy; Oskar N. Anderson, of Varn, Bulgaria; A. L. Bowley, the London School of Economics, England; Clement Colson, l'Ecole National des Ponts et Chaussees, Paris; Gustavo del Vecchio, University of Bologna, Italy.

Francoise Divisia, l'Ecole Polytechnique, Paris; Griffith C. Evans, Rice Institute, Houston, Tex.; Irving Fisher, Yale University; Ragnar Frisch, University of Oslo, Norway; Corrado Gini, the Instituo Centrale di Statistica del Regno d'Italia, Rome; Gottfried Haberler, Vienna.

Harold Hotelling, Columbia University; John M. Keynes, King's College, Cambridge, England; Wesley C. Mitchell and H. L. Moore, Columbia University; Umberto Ricci, University of Giza, Egypt; Henry Schultz, University of Chicago.

Felice Vinci, University of Bologna, Italy; E. B. Wilson, Harvard University; Dr. Albert Aupetit, of Paris, formerly secretary of the Bank of France; Dr. N. D. Kondratieff, of Moscow; Dr. Charles F. Roos, formerly secretary of the American Association for Advancement of Science, now with the National Recovery Administration.

M. Jacques Rueff, attache financier, Ambassade de France, London; Dr. Erich Schneider, of Dortsmund, Germany; Dr. J. Tinbergen, of Scheveningen, Holland; Vice Minister of Finances W. L. Zawadsky, of Warsaw, Poland.

Dr. F. Zeuthen, University of Copenhagen; Prof. Boninsengni, University of Lausanne, Switzerland; Prof. Joseph Schumpeter, Harvard University.

The officers of the society are Prof. Fisher, president; Prof. Divisia, vice president; Dr. Roos, secretary, and Alfred Cowles, 3rd, treasurer.

Claggett's Body Taken To Frederick County

Bedford, Pa., Aug. 13 (Spl.).—The body of Thomas West Claggett, a guest at Bedford Springs Hotel, who died suddenly, was taken to Frederick County, Md., for burial yesterday. Mr. Claggett, who was 64, was born in Frederick and belonged to one of the oldest Maryland families. He was living in Baltimore. He had come here for a rest with his wife, Edith Starr Claggett.

Woman Lost

Spent Night in Mountains After Separation From Berry Pickers.

Bedford, Pa., Aug. 13 (Spl.).—Mrs. George Bowser, 50, of Cairnbrook, is recovering from fatigue and shock after having been lost in the Allegheny Mountains when she became separated from a party of berry pickers.

She was found by searchers after wandering all night.

A posse of 100 searched on both sides of the mountain.

30,000 Agents To Open Drive For Grain Cut

Farm Group to Be Formed Starting Today in 4 Wheat Areas.

(Associated Press.)

The bulk of an army of 30,000 workers will go into action in the wheat producing areas today in an effort to trim the Nation's average annual harvests.

Specifically, the newest farm drive is aimed at balancing the country's requirements for bread, breakfast foods and pretzels more nearly with the annual grain supply.

By the end of the week, farm administrators disclosed yesterday, they intend to have the formation of county control organizations well under way over a large share of the four principal wheat producing regions.

To Rush Work in Southwest

The campaign to obtain contracts from farmers agreeing to reduce their acreage will be rushed particularly in the large winter wheat-producing region of the Southwest, where planting of the crop for harvest next year already has started.

The Farm Administration yesterday had selected special extension workers in several hundred counties to supplement the staff of county agricultural workers.

Members of county organizations, known as Wheat Production Control Associations, and special committees—all farmers—will join the county agents.

In some counties where farmers are anxious to hurry their receipt of $90,000,000 in benefit payments temporary organizations already have been established.

As soon as a farmer signs an application for a contract he becomes a member of the county organization. The first job after establishment of such a group is the breaking up of county allotments into grower allotments.

Allotment Explained.

The grower's allotment is intended to represent his share of the wheat produced which will go into human domestic consumption this year, and on which a processing tax of 30 cents a bushel is being levied to provide the funds for the benefit payments.

Farm administrators determined that decentralized organization of the wheat campaign was desirable, and that as far as possible the task of administering it should be in the hands of farmers themselves.

Actual signing of contracts will not get under way until August 24.

Rotarians Visit Seminary Camp

Grantsville, Md., Aug. 13 (Spl.).—Holy Cross Camp, where seminarians from Washington are spending the summer in study, was visited yesterday by the Piedmont Rotary Club, who were having a family outing at Green Glades Camp, Deer Creek Lake.

The guests were entertained with a campfire program, the Rotarians gathering near and the women in the party listening from the motorboat anchored at the pier. It is against the rules for women to enter the camp.

The visitors were much impressed with the camp of the religious students. A two-story frame building is headquarters for the 55 young men. The first floor is used as a dining and reading room and the second as a chapel. A large, screened porch, entirely around the second floor, serves as sleeping quarters. A building under construction will be used for a kitchen and dining room. The first floor of the old building will then be set apart for recreational purposes. Two tents give additional housing facilities. Each building has an immense stone fireplace.

Water is pumped by a windmill from a 90-foot well into reservoir tanks. The camp has its own lighting system. The camp is in charge of the Rev. William Robinson.

Morgantown Store Leased.

Morgantown, W. Va., Aug. 13 (Spl.).—A grocery chain has leased two large rooms on High street and will open a store.

Benefactor Now Neglected

Red Cross Is Losing Grip, Despite Its Life-Saving Work in Last Three Years in Luray Area, County Chairman Conncludes.

Luray, Va., Aug. 13 (Spl.).—Though it has spent $6,000 in relieving distress in this county in the past three years, the American Red Cross is losing its grip here. This is the conclusion reached by M. O. Swartz, county chairman of the Red Cross.

Extensively advertised meetings have resulted in attendance representing about one-twentieth of the membership. J. L. Teets, of the National Red Cross headquarters in Washington, was one of the attractions for the advertised meetings here. Mr. Teets' appearance so far has not proved a drawing card.

But for the Red Cross in this county during the past two winters, it is believed starvation would have been a reality. During the drought of 1930 the Red Cross distributed garden seed and stock feed in this county worth $1,100.

Mr. Swartz will attempt to assemble local members of the Red Cross again on August 22 to determine what shall be done with several hundred dollars in the organization's treasury.

Teachers From Outside Barred in Bedford

Bedford, Va., Aug. 13 (Spl.).—Only city residents may become teachers in local schools here hereafter, the municipal school board has ruled, rescinding a previous contrary ruling.

However, the Bedford County School Board will continue to employ the best teachers obtainable, regardless of residence.

Scare Fatal

Man, 88, Dies as Wife Becomes Locked in Cupboard.

Clarksburg, W. Va., Aug. 13 (Spl.).—Seeing his wife becoming locked in a cupboard by a slamming door apparently caused the death of Michael Gartner, 88, from a heart attack at East Wheeling, according to Coroner Will Cruse.

With his wife, Mrs. Catherine Gartner, also 88, the elderly man was inspecting a house into which they were moving. Mrs. Gartner entered the cupboard, the wind blew the door shut, locking her in, and when her husband outside the door did not open it she began screaming. Neighbors released her after a half hour, and they found the husband dead from fright which overwrought his heart.

U. S. Program Is Giving Jobs To Thousands

Ickes Says Road Building Has Been Started as First Works Project.

(United Press.)

Eight weeks after formation of the public works administration, the mechanism for putting men back to work is under way and actual construction has started, Administrator Harold L. Ickes reported last night.

With $3,300,000,000 available for the campaign to put jobless to work and increase purchasing power, 300 public roads projects already have been started in 185 counties in 19 States. They are furnishing employment to 27,000 men.

Road Allotments Made.

"Meanwhile," the Public Works Administration said last night, "the assignment of Federal road funds for Maryland has been approved by Administrator Ickes and Acting Secretary of Agriculture R. G. Tugwell.

"Approval of Maryland's assignment completes the road apportionment for all States with the exception of Georgia, where local differences between the governor and the State highway department have held up the program.

"While road construction is the first of public works activities to get started in a big way, the Navy's shipbuilding program soon will follow, creating jobs for many more thousands in shipyards and associated industries.

Navy to Expand Buying.

"The Navy is cooperating with the Public Works Administration in its desire to open up jobs as quickly as possible. To this end the Navy will accept early delivery on auxiliaries, standard fitting and other materials not immediately needed, but in order to create work at once.

"The administration has been advised that the Navy expects to sign the first of the new ship contracts this week."

The Public Works administrators pointed out signing of a ship contract would mean employment for men in such diversified industries as pumps, motors and electrical fittings.

Truck Driver Is Crushed As Vehicle Hits Bridge

Valparaiso, Ind., Aug. 13 (AP).—Clyde Roberts, 32, of Detroit, was crushed to death near here today when his truck struck a bridge abutment over a ditch on the Dunes highway and buried him under 7 tons of steel.

He is believed to have fallen asleep while driving.

Sir John Simon Ends Rio Janeiro Vacation

Rio de Janeiro, Aug. 13 (U.P.).—Sir John Simon and his wife departed for their home in England today aboard the steamer Arlanza. They passed the last two weeks vacationing here.

Hickey-Freeman CUSTOMIZED CLOTHES

Quality Now Talks PRICE!

Price is often a measure of quality, but when recognized quality is available at the price of the ordinary, you have value that says "BUY." Our store-wide clearance brings you $45 to $75 Hickey-Freeman tailoring and fabrics for $34.50 to $55.50.

Store Closes at 1 P. M. Saturdays

Goldheim's

Apparel for Gentlemen . . . Established 1875

1409 H Street N.W. NAtional 1409

Dry Cleaners 'House Cleaning' To Drive Out Racket Leaders

J. R. RIDLEY, president of the National Association of Dyers and Cleaners, who believes recovery provisions will end racketeering in cleaning and dyeing business.

Recovery Code Plan Godsend to Industry, Says President Ridley.

House cleaning by the dry cleaners is almost completed and the new code to be submitted by their national association contains a definite provision for driving the racketeer out of business.

"Probably no other industry in America has been so cursed with vicious labor leader types who have attempted to control the business solely for their own personal gain," J. R. Ridley, president of the National Association of Dyers and Cleaners, said yesterday.

"The national association is for labor. The only quarrel we have is with the unprincipled labor agitator, who has betrayed both the labor union he represented and the plant operator he pretended to protect. The national recovery act has been a godsend to our industry, and we are taking swift advantage of its provisions to clean house and build up a strong national organization."

Mr. Ridley will submit the code to 350 delegates of the association at a luncheon Tuesday in the Mayflower Hotel.

Fair Admissions Exceed 9,000,000

Chicago, Aug. 13 (AP).—A Century of Progress International Exposition reached the half-way mark tonight with nearly 9,000,000 paid admissions. This is 3,000,000 greater than the 6,346,954 paid admissions on the half-way day—the seventy-ninth day—of the Columbian Exposition, held in Chicago in 1893. A Century of Progress closes November 1.

Should the same ratio of attendance for the 1933 fair to its predecessor of 40 years ago continue, the total attendance would be more than 30,000,000.

Maj. Lenox R. Lohr, general manager, said previous expositions have shown that two-thirds of the total attendance came the second half of the fair.

Women Ask Pay Equal To Men Under Codes

Indianapolis, Aug. 13 (AP).—The Indiana Council of Business and Professional Women today urged that discrimination against women as to hours and wages be eliminated from all industrial codes approved by the National Recovery Administration.

Six Jailed After Mob Beats and Deserts Man

Laurinburg, S. C., Aug. 13 (AP).—Six men were placed in the Scotland County jail today after Douglas Monroe, 28, was routed from his bed early today, severely beaten and abandoned on a highway by a group of men.

Sheriff F. C. McCormick said "probably" charges of kidnaping and assault and battery with intent to kill would be brought against the men.

Three Reported Dead In Coast Train Wreck

The Dalles, Ore., Aug. 13 (AP).—Meager reports received here late today said three men had been killed and eight others injured when 15 cars attached to an S. P. & S. freight train plunged over an embankment, 5 miles east of this city, on the Washington side of the Columbia River.

Learn the power of tiny messages in Post Classified Ads. Low cost and quick response. Just phone National 4205.

NOW IS THE TIME

To consider your heating problem. OLD MAN CHILL will be here very shortly. Let us tell you about "BALANCED HEAT" with McILVAINE. Let us show you why McILVAINE gives "BALANCED HEAT." It is the only burner having the correct heating principle, namely, positive electric graduated flame control to meet varying weather temperatures.

"There is absolutely no odor."
"Our floors are always warm."
"There are no disagreeable noises."
"We saved money heating with McIlvaine."
"The temperature of our house never varies, regardless of outside temperatures."
"Its operation is clean and sootless."
"We never have to call for service."
"It doesn't seem possible that an automatic device could be so mechanically perfect."
"We have used our burner seven years and it is working with the same perfect precision that it did when first installed."
"We never had a properly heated house before."

It is such statements as these that convince us that we are selling the only OIL BURNER on the market today which can be unreservedly guaranteed.

Let us tell you about this guarantee and the many other things about McILVAINE which prompts such praises.

THE SHULL SALES CORPORATION

Conduit Rd. & Eliot Pl. N. W.

Cleveland 5810 After 6 P. M., Cleveland 2638

SPECIAL NOTICES

THE FIFTY-NINTH SEMIANNUAL DIVIDEND of two and one-half per cent (2½%) has been declared on the preferred stock of the Washington Railway & Electric Company, payable December 1, 1933. All holders of certificates of said preferred stock bearing a stamp changing the time and manner of payment of dividends thereon from semiannually to quarterly, of record on August 16, 1933, shall receive on September 1, 1933, one-half of said semiannual dividend. A dividend of one and three-fourths per cent (1¾%) on the common stock of the Washington Railway & Electric Company has been declared payable September 1, 1933, to holders of common stock of record at the close of business on August 16, 1933. Books for the transfer of the preferred and common stocks of the Washington Railway & Electric Company will be closed from the close of business on August 16, 1933, to the opening of business on August 19, 1933.
H. M. KEYSER, Secretary.

RollFast Bicycles

SIDE-WALK BIKES, VELOCIPEDES and ROLLER SKATES
Other good wheels. Wheel goods repaired. Your old wheel taken as part payment on a new one.
Hazleton Bicycle & Sporting Goods Co.
454 Ninth St. N.W.

Sixth Marines Cross Potomac To Meet "Foes"

Push on to Washington in Five-Day Drive From Quantico.

War was declared on an imaginary enemy operating in southern Maryland yesterday by the Sixth Marine Reserve Brigade as they crossed the Potomac from their training base at Quantico, Va., into "hostile" territory to wipe out the invisible foe.

From Brig. Gen. James C. Breckenridge, who is accompanying the expedition, to the rawest recruit on his first hike, full field equipment was carried on each man's khaki-clad back. All the clothes and equipment they will require on the five-day advance on Washington through the brush and bramble are rolled into their field packs.

"On their own" and out of contact with their base, except by shortwave radio communication, the outfit may as well be in the Nicaraguan bush.

Land in Fog.

Out of the early morning fog, the gray noses of motor sailors loaded with the crack local sea soldiers pushed their way to the beach at Poseys Landing on the Maryland shore, about 30 miles below Washington, and discharged the expeditionary force on the muddy shore.

They began a 5-mile hike with the temperature paralleling tropical conditions. Nearing Marbury, Md., the brigade turned through the underbrush to Rums Point, Md., and established camp, but the difficulties which they met and overcame were perhaps equal to any which veteran members of the brigade who have seen service in various campaigns have witnessed.

Bridge Gives Way.

A narrow, unused road became so much churned mud under the supply trucks and the bridge over a small creek gave way under the weight of the motor transport train, but that didn't stop them. A detail was sent into the woods to cut timber, another hauled dirt and the gaping hole was quickly filled and the troop movement continued to the camp site.

Water, a most necessary item with troops in the field, was obtained from a stream about a mile and a half from camp and after being purified under direction of Maj. Don S. Knowlton, brigade surgeon, was hauled into camp in 300-gallon truck tanks. Eight hundred pup tents sprang up in the bare field and the brigade prepared to rest over Sunday and will continue their "invasion" at sunup Monday morning.

Lightning Kills 3 Boys On Pennsylvania Farm

Burgettstown, Pa., Aug. 13 (AP).—Lightning late today killed three farm boys who sought shelter under an oak tree during an electrical storm.

The dead are Nick Mehollic, 12, his brother, Sam, 10, and Mike Roman, 9, whose mother discovered the bodies. Alarmed at the failure of her son to return home, Mrs. Steve Roman set out to find the lad who had gone with the Mehollic boys to watch cattle in a nearby field. Mrs. Roman carried her son's body home and summoned aid.

Doctors Give Winslow Slight Hope to Recover

Ottawa, Ont., Aug. 13 (AP).—Allan Winslow, American author and World War flier, was still in a semiconscious condition tonight from injuries received Saturday when he fell from a third-story window of a hotel. Doctors said he had an even chance for recovery.

Winslow, who came here on business, landed feet first in the soft turf of a park flanking the hotel. Both ankles and one thigh were fractured.

Air Circus Passenger Killed by Propeller

Vernon, Tex., Aug. 13 (AP).—Eugene Knox, 58, was killed here today by the propeller of an airplane as he alighted after a ride at an air circus here. Ray Shiflett, of Mangum, Okla., was pilot of the plane. Justice of the Peace S. N. Taylor held the accident was unavoidable.

Spanish Envoy on Way Home From Mexico City

Mexico City, Aug. 13 (U.P.).—Spanish Ambassador Madariaga entrained tonight for Vera Cruz, where he will board the steamer Habana en route to Spain. The vessel will stop at Havana and New York.

Jobless Total in Italy Falls 60,805 in Month

Rome, Aug. 13 (AP).—The number of unemployed in Italy has decreased 60,805 on August 1, as compared with July 1, according to statistics released today. The number of jobless was placed at 824,195.

Dr. Gong Leaves Chile After Battling Typhus

Santiago, Chile, Aug. 13 (U.P.).—Dr. John Gong, traveling representative of the Pan-American Sanitary Bureau, left by airplane for Peru today after spending a week assisting Chilean health authorities in their battle against the typhus epidemic sweeping interior cities.

Kills Man He Jailed Long Ago.

Redlands, Calif., Aug. 13 (AP).—The same policeman who arrested Pedro Moya, 30, on a robbery charge five years ago, killed him last night. Moya, who recently completed the robbery sentence in Folsom Prison, was slain by Patrolman H. L. Thomas, who said Moya resisted arrest for alleged theft of gasoline.

Washington Marines Move on Imaginary Foe

Post Staff Photo.

Armed as an expeditionary force invading hostile territory, the Sixth Marine Reserve Brigade Saturday landed in southern Maryland and established a camp at Rums Point. Above, the men are shown struggling up a steep hill with full equipment. Below, the landing party comes down the gang plank at double quick.

Unionist Held Victim of Gang

Racketeers Ousted From Control Blamed for His Vanishing.

Chicago, Aug. 13 (AP).—State's attorneys, police and American Federation of Labor officials tonight were investigating the disappearance of Harry Busse, labor union official, missing since Tuesday and believed by them to have been kidnaped or slain by racketeers.

Busse was business agent for the United Tire and Rubber Workers Union, formerly a reputed racket-dominated organization, but now operating under the federation. Busse and other union officials reported they had received threats since the ousting of the racketeers.

Other Officers Menaced.

Busse's wife said he left his home Tuesday morning with intention of looking for another job and told her he was going to hand in his resignation to the union at a meeting that night. He failed to appear at the meeting.

Don St. Aubin, president of the union, and R. J. Smith, secretary, reported they had received threats and were now under police protection.

Previous Intimidation.

"Prior to March," Smith said, "the union was under racket domination, we asked the A. F. of L. to help and it did so by outlawing the old union and granted us a new charter.

"Since then the racketeers have been trying to muscle in again. I know that six weeks ago four gunmen called at the Busse home when he was absent and left word merely that 'four men called,' that was a hint.

"Two weeks later four gunmen hailed Busse as he stepped out of his house. When he, suspicious, turned back, they leveled guns at him and ordered him to come forward, which he did. They told him to get out of the union. He was so impressed he wanted to resign that night, but we talked him out of it."

Germans Lauded For U. S. Progress

Chicago Speaker Declares They Led Battle for Liberty.

Chicago, Aug. 13 (AP).—George Seibel, Pittsburgh, president of the German-American Gymnastic Societies, in an address at the German Day exercises at the Century of Progress fair today pictured the contributions of Germans to American culture and warned against recession from the German spirit of liberty and justice.

"Our liberal and progressive institutions in America," he said, "we owe chiefly to the German immigrant. Peter Zenger, 200 years ago, was the first apostle and martyr of our press freedom. The first protest against Negro slavery was voiced in 1688 from Germantown."

"The first rebel against British tyranny was the German, Jacob Leisler. The first who promulgated the Civil Service against the spoils system was the German, Carl Schurz."

Two Fair Visitors Shot Fleeing Chicago Bandits

Chicago, Aug. 13 (U.P.).—Charles Hovis, 24, a Granada, Miss., school teacher, and Mrs. Ruby Vance, 22, of the same town, were wounded today when they and their two companions were fired upon by bandits as they were leaving Chicago after attending the Century of Progress Exposition.

When an automobile load of bandits attempted to force Hovis' automobile to the curb, he speeded up and the bandits opened fire with shotguns. Hovis and Mrs. Vance suffered minor injuries.

Railroad Trainmen's Aid Killed by Scranton Train

Scranton, Pa., Aug. 13 (AP).—Michael L. McLaughlin, of this city, international organizer for the Brotherhood of Railroad Trainmen, was crushed to death today by a train in a fall from a Laurel mine coal car.

McLaughlin, riding the lead car with the electric locomotive pushing up a slight incline, fell from the brakeman's platform and the wheels passed over his abdomen. He was nationally known in railroad labor union circles for his work in adjusting grievances.

Protection Stressed in Text Ordering Warships to Cuba

The text of President Roosevelt's announcement that he is sending United States warships to Cuba follows:

Latest advices are to the effect that domestic disturbances, including acts of violence, are occurring in some parts of Cuba among certain elements of the population.

In these circumstances, I feel constrained as a matter of special precaution and solely for the purpose of safeguarding and protecting the lives and persons of American citizens in Cuba, to order certain vessels to points on the Cuban coast.

The change of government now taking place in Cuba is in entire accord with the recognized constitution and laws of that country, and no possible question of intervention or of the slightest interference with the internal affairs of Cuba has arisen or is intended by this precautionary step to protect, if necessary, the lives of American citizens, pending the restoration of normal conditions of law and order by the Cuban authorities.

I am giving strict instructions accordingly to the commanders of each vessel.

The American people deeply sympathize with the people of Cuba in their economic distress and are praying that quiet and strict order may soon prevail in every part of Cuba. The American Government will lend all aid feasible, through constituted Cuban authorities, for the relief of the distressed people of the island.

Ousted President's Son Leaves Prison in Peru

Lima, Peru, Aug. 13 (U.P.).—Juan Leguia, youngest son of President Augusta B. Leguia, deposed by a revolution in 1930, was released from the national penitentiary today under the general amnesty act and permitted to depart by airplane for Tacna, across the frontier.

Juan and his father were arrested in August, 1930, after Lieut. Col. Luis M. Sanchez Cerro led a successful revolution which overthrew the Leguia dictatorship. They were charged with "illegal enrichment" to the extent of 25,000,000 pesos (approximately $7,000,000). Neither prisoner was tried and the elder Leguia died last February in prison.

New NRA Fair Business Code Tightens Annapolis Blue Law

Sunday Sales, Winked at Before, Now Barred as Unethical.

Annapolis, Md., Aug. 13 (Spl.).—Maryland's blue laws are becoming bluer.

The NRA movement is tightening up enforcement of Sunday-closing laws in this otherwise liberal city, and where police could not or would not maintain the laws to the letter, code-inspired business men are now fighting for a closed Sabbath.

The strict manner in which regulations of the NRA campaign are being adhered to here is shown in the drug store field. The ancient blue laws are now being invoked to a marked extent to unfair business competition under existing emergency conditions.

Despite the law certain drug stores and a few other establishments have made a practice of selling bathing suits, books, magazines and other nonmedical things that may be had at most drug stores. However, these now are particularly taboo.

Even before the NRA campaign was inaugurated certain merchants protested the growing practice of Sunday selling, except drugs and absolute necessities.

The present application of the Sunday law did not come without warning. On the contrary, police officials, cooperating with the NRA organization, visited drug stores and certain other establishments last night and issued formal notice, and at the same time obtained written agreements from proprietors that they would abstain from selling certain specific articles on Sunday.

For many years there has been a strict blue law statute applicable to Annapolis and Anne Arundel County. It prohibits sale of cigars, cigarettes, soft drinks, newspapers, &c., but not for a long time has it been enforced.

In the meatime, the campaign for reemployment and business stabilization is being pushed with great vigor here. Approximately 350 employers have signed the blanket agreement, and scores of blue eagles are on display. The city campaign is thoroughly organized, and the advisory committee of which Clarence M. White, president of the Chamber of Commerce, is chairman, is extending activities to more thickly-settled rural communities.

Florist Arrested In Beauty's Death

Pasadena, Calif., Aug. 13 (U.P.).—The fatal shooting of an attractive beauty parlor worker resulted tonight in the arrest of a Pasadena florist, charged with suspicion of murder, and the suspension of a policeman.

Shot through the heart, the body of Helen Bandowski, 28, was found early today at the door of Harold E. Wolcott's house atop his one-story flower shop.

The inability of Wolcott and Maynard G. Miedema, the policeman, to explain the presence of three freshly ejected gunshells strewn along the store roof led to their arrest.

Clothing Store Robbed.

Six suits, a topcoat and two hats was the loot of thieves who early yesterday smashed a brick through the window of the clothing store of Leon Goldman, 1308 Seventh street northwest. Value of the stolen apparel was $60.

Lawes Urges U. S. to Handle All Big Crimes

Sing Sing Warden Holds Death Penalty Will Not End Kidnaping.

Ossining, N. Y., Aug. 13 (AP).—Warden Lewis E. Lawes, of Sing Sing Prison, expressing doubt that making death the penalty of kidnaping would accomplish its purpose, suggested today that all major crimes be made Federal offenses.

On the eve of his scheduled appearance before the United States Senate committee investigating racketeering, Warden Lawes declared in a statement that the crime problem is the most important issue before the American people today, outweighing even the problem of economic reconstruction.

"Reaches Every Home."

"It recahes into every home, through extraordinary costs in government, in insurance and immediate protective provisions," he said. "Its byproducts are the enormous budget for rleief of those rendered helpless through its machinations—victims as well as dependents of perpetrators."

Kidnaping, he said, is "but an incident in the larger problem of crime.

"Yesterday it was robbery, today it is kidnaping, tomorrow it will be something else. With every crime racket will come a new hysteria."

Declaring the kidnaper "deserves no mercy" and that shooting is "too good for him," Warden Lawes expressed doubt, nevertheless, that "the mere designation of kidnaping as a capital crime will accomplish its purpose."

Holds Prison More Drastic.

He said imprisonment for 50 years is "certainly a more drastic penalty than death."

"Criminal jurisprudence has become national in scope," he continued. "All major crimes should be made Feneral offenses. Law enforcement can not continue to be local in application or execution.

"Not uniform laws, almost always impossible of attainment, but Nation-wide laws, with power and punch behind them, affecting equally every section of the country, is the remedy for current crime."

Chaco Sentiment To Be Sounded Out

Santiago, Chile, Aug. 13 (U.P.).—The willingness of Paraguay and Bolivia to suspend hostilities in the Chaco territory before the South American A B C powers begin mediation proceedings will be sounded out before those countries take over the League of Nations mandate, foreign office officials declared today.

Paraguay on July 20 informed the league that she would not start arbitration proceedings until hostilities cease in the Chaco. Paraguay's stand never was clarified further, as six days later the country and Bolivia asked the league to turn the mandate to stop the dispute over to Argentina, Brazil, Chile and Peru for further action.

Trio Seriously Burned As Motorcycle Upsets

Losing control of his motorcycle on the Lee highway near Fairfax yesterday, Daniel W. Thompson, 20, of Ballston, and two companions were seriously burned when the vehicle caught fire after turning over.

Thompson and his companions, Ernest Denny, 19, of Fairfax, and Morris Benham, 18, of Washington, were taken to Alexandria Hospital, where officials said they would recover. Brenham also received scalp lacerations.

Farley Pledges Help To Stamp Collectors

(Associated Press.)

Postmaster General Farley yesterday pledged the cooperation of the Postoffice Department to the Nation's stamp collectors. Noting that President Roosevelt is a philatelist, Farley said the "practical values of an intelligent interest in stamps appear to be obvious."

His pledge was extended in greetings to the forthcoming conventions of the American Society of Philatelic Americans, at Fond du Lac, Wis., and the American Philatelic Society at Chicago.

Four Hurt in Crash On Mt. Vernon Road

John F. Mortzolf, 19, of 13 Upshur street northwest, was injured critically in a collision between two automobiles late yesterday on Mount Vernon Highway. He was a passenger in a car driven by Thomas Callow, 19, of 1417 Twentieth street northwest. Three other passengers were injured slightly.

Mortzolf was taken to Emergency Hospital, where he was said to have a fractured jaw, concussion of the brain and a possible fractured skull.

Colored Catholics Here Go to Baltimore Rites

Tomorrow morning at 8 o'clock a delegation of colored Catholics of Washington will go by bus to Baltimore to attend the annual ceremonies of the reception of postulants and the profession of novies. Miss Anna Smallwood, of Washington, a member of St. Cyprian's Church, will receive the habit of nun of the Oblate Sisters of Providence.

Heavy Floods Threaten Progress in Honduras

Tegucigalpa, Honduras, Aug. 13 (U.P.).—Dispatches from the north coast today said heavy floods caused severe damage to plantations and were threatening the safety of residents of the city of Progresso, on the banks of the River Ulua.

Hard Skull

Steel Bullet Deflected and Flattened in Attempt to Reach Man's Brain.

Luray, Va., Aug. 13 (Spl.).—The hardness of the skull of Harold Buracker, 21, of this county, will go down in history, attesting its ability in deflecting and flattening steel-jacket bullets.

When Buracker was shot by a .38-caliber revolver, the bullet was detoured when it ran against the skull.

Persistent in its efforts to reach his brains, the bullet clipped off a small part of the skull near the temple. Buracker, however, had a reserve of harder bone further back. There it came to a sudden stop, flattened out in pancake fashion. A physician hooked the missile through the hole it had made in its attempt to reach his brain.

Shouse Warns France on Wine Barrier in U. S.

Declares Tariff May Bar Imports Unless Debt Is Paid Up.

Paris (Monday), Aug. 14 (U.P.).—Jouett Shouse, American antiprohibition leader vacationing here, today said feeling in the United States that France should pay its war debts might result in the adoption of high tariffs against French wines when prohibition is repealed.

Shouse said he already had been requested by congressmen to introduce such tariffs "as soon as the thirty-sixth State votes in favor of repeal of the eighteenth amendment, which appears certain by December."

"Feeling in the United States against France is such," Shouse said, "that Congress is likely to enact prohibitive tariffs against all French wines unless France pays up her two defaulted war debt payments."

Affiliates of Drug, Inc., Chartered in Delaware

Dover, Del., Aug. 13 (AP).—Three affiliates of Drug Inc., a $150,000,000 holding corporation, reorganization of which was ordered last week, have been granted Delaware charters.

Under the new plan, Vick Chemical, Inc., was chartered yesterday with a capitalization of $3,501,400; United Drug, Inc., capitalized at $7,002,800 and Life Savers Corporation, at $1,750,700. Each was chartered for the sale of stocks. Officers and directors of the companies will be made known on the filing of their first yearly reports.

Wisconsin Celebrates Day at Valley Forge

Valley Forge, Pa., Aug. 13 (AP).—Wisconsin State Sunday was celebrated today at services in the Washington Memorial Chapel under the auspices of the Wisconsin State Society, D. A. R.

The Rev. Jules L. Prevost, of Phoenixville, delivered the principal address in which he dwelt chiefly on a statistical review of Wisconsin's history. Wisconsin's panel in the chapel's "Roof of the Republic" already has been donated and funds for its bell in the Washington Memorial National Carillon are being raised by citizens of Wisconsin.

Transfer of Minister Makes Flock Strike

Peabody, Mass., Aug. 13 (AP).—Parishioners of St. Joseph's Polish Catholic Church engaged in an informal strike today in protest against the transfer of their pastor, the Rev. Damian Wydro, to Detroit. Only a handful of worshipers attended masses.

Meanwhile, a delegation of church members was en route to Detroit headquarters of the church to request the return of the pastor, who had unified a divided parish and under whose direction a stone edifice was completed recently.

Papal Envoy Rescued In Quebec Shipwreck

Caribou Island, Que., Aug. 13 (AP).—The small coastwise passenger steamer North Shore was pounding itself to pieces on a reef near here tonight, while a party of Roman Catholic dignitaries headed by Mgr. Andrea Cassulo, papal delegate to Canada, were safe at Rimouski, Que., after a thrilling rescue from the damaged vessel by boats manned by fishermen and the ship's crew.

The North Shore, owned by the Clarke Steamship Co., struck a reef at 5 p. m. Saturday.

Thieves Get Spare Tire, Leave One in Its Place!

Courtesy thievery is being practiced in Potomac Park.

H. M. Bratter, Clarendon, reported to park police yesterday the theft of a tire from his auto. It was stolen Friday, he believes, when the car was parked near the Tidal Basin. Two days elapsed before he noticed a dilapidated tire had been substituted for one almost new.

To spare him any inconvenience, the thief or thieves had carefully fastened their own "spare" on the car, then made off with the better tire.

Lynchburg Fights Bugs.

Lynchburg, Va., Aug. 13 (Spl.).—Lynchburg's mosquito squad is busy this week after anopheles, a malaria-carrying insect, appearing here in large numbers. Breeding places are hard to find but the bureau of health is certain they caused at least three cases of malaria here last summer.

Store Air-Cooled

NRA

A Delightful Place to Shop.

JULIUS GARFINCKEL & CO.
F STREET AT FOURTEENTH

WE HAVE HERE
A VERY REMARKABLE DEPARTMENT FOR
STERLING SILVER

We have extraordinary assortments from which to select and our new stocks of holloware and novelty designs will certainly interest you . . .
Our Flatware is especially worthy of mention . . . of good weight and very beautiful in its many designs . . .
Many extraordinary values at present at special prices . . . candlesticks, bowls, vases, cream and sugars, salt and peppers and others in unusual variety.

De Cespedes Seeks U. S. Aid In Rehabilitation of Island

Continued from Page 1.

decide on the personnel of his national concentration cabinet.

He progressed rapidly with his selections, with only a few posts remaining to be filled.

He had chosen Demetrio Castillo Pokorny as secretary of war, Paul de Cardenas for presidential secretory, Federico Laredobru as secretary of the interior and acting secretary of state, Dr. Jose Manuel Presno as head of the sanitation department, Daniel Compte for the treasury post and Enrique Montelieu as chief of the public works department.

Ambassador Sumner Wells called upon Senor de Cespedes at 11 a. m. and spent 15 minutes with him. The subject of their interview was not revealed, but in discussing his future work with correspondents, the president referred to the constitutional reforms for which a program was drawn up as part of the mediation efforts of the American ambassador, and asserted:

"I intend to carry out the program in order that political parties may organize and go to the next polls with a sense of safety."

Confers With Radicals.

During the day Senor de Cespedes conferred with leaders of the Confederation Nacional Obsera de Cuba, a slightly radical body, in an effort to have the general strike called off at once. Pending further negotiations, however, the strike continued, except for newspapers, street car operators and a few other workers.

Joseph Barcelo, president of the Liberal party, accompanied by Liberal members in Congress, visited the president during the afternoon and announced their collaboration in establishing normal conditions without accepting any cabinet posts.

"We ask only guarantees of the persons of the Liberals," he said. These guarantees were promised.

Shortly after the inaugural ceremonies, an armored Porrista car passed the president's home at full speed, firing a number of volleys at the residence. No one was wounded, but as the car dashed down the street other shots fired by its occupants struck two soldiers.

A student car which was giving chase was stopped by the police, but the youths were recognized by an official of the ABC group and were ordered released by the president.

Eight Porristas Killed.

A warning was sent out in the afternoon by the ABC that Porristas were ranging the city in seven bullet-proof automobiles prepared to sell their lives dearly. The cars they occupied were those formerly used by Machado, by Police Chief Ainciart, Interior Secretary Octovia Zubizarreta, and Jose Izquierdo, all of whom fled the country with their deposed chief.

During the day eight Porra agents were killed, one of them taking his own life when cornered after firing into a crowd and wounding a youthful member of the ABC.

Except for the occasional outbursts as students encountered members of the secret police, or as mobs wreaked further vengeance on the dwellings of late Machado officials, the police had the situation well in hand. Crowds circulated in the streets and eagerly sought the newspapers as they appeared from the presses for the first time since they suspended publication nine days ago in sympathy with the nation-wide strike.

Students and Child Slain.

Three houses owned by Senator Carlos Miguel de Cespedes, former secretary of public works, but not related to the president, were entered and sacked during the day. One was burned, as was the residence of Machado's secretary of agriculture, Eugenio Molinet.

Today's fatalities included two students killed by Porristas as well as a 12-year-old girl killed by a stray bullet as soldiers attacked a crowd that destroyed a postoffice.

Contrary to reports published yesterday, members of Machado's family did not accompany him on his flight to the Bahamas. It was reported, however, that his son-in-law, Senator Baldomero Grau, his wife and a former presidential aid had left for an unknown destination aboard the presidential gunboat-yacht.

The deposed dictator arrived at Nassau, capital of the British Bahamas, at 7 a. m. yesterday, after having spent the night at Nicholls-town, on the Island of Andros, where he slept in the plane, eating cooked food brought to him by natives.

Machado Bedraggled.

The aged "iron man" appeared fatigued and bedraggled. There were deep lines under his eyes and his linen suit and straw hat were crushed and soiled.

He was escorted to the Royal Victoria Hotel where he called for brandy and tea. He ate breakfast on the verandah in his pajamas, objecting strenuously to the efforts of photographers to photograph him in such informal attire. To newspapermen he expressed himself as highly pleased with his reception and the fact that he was on British territory.

His first act, following breakfast, was to call a tailor and order a new wardrobe. Asked about his plans, he said that he would remain at Nassau until his new attire had been completed. It was reported, however, that he planned to take the next steamer to Bermuda.

Custom officials seized five revolvers carried by the former president and his party, but said that they would be returned when the party left. A guard was accorded Machado at his hotel, and this guard turned away the American consul when he called, telling him that Machado was asleep and asking him to return later.

Manuel Mireno, a personal aid to Machado, announced that he was returning to Havana during the afternoon with the plane.

Machado Family Leaves Havana on Gunboat

(Associated Press.)

Advices were received in reliable quarters late last night that Senora Elvira Machado, wife of the former president of Cuba, several members of her family and a group of personal servants had left Cuba quietly on a gunboat yesterday afternoon and would land at Key West today.

The report said the group had boarded the gunboat Guan Bueno Zayas, presumably at or near Havana. It was not stated what time the party would land at Key West.

Welles' Work Praised By Cuban Rebel Chief

Mexico City, Aug. 13 (U.P.).—A cablegram of praise for his "exceptional statesmanship and friendship to Cuba" was sent to Ambassador Sumner Welles, of the United States, at Havana today by Jose Maria Bosch, treasurer of the unsuccessful Mendieta-Menocal revolution of August, 1931.

UNION TRUST Company
OF THE DISTRICT OF COLUMBIA
Under United States Government Supervision

Estates That Have Shrunk

in value in recent years can readily be built up again through wise use of LIFE INSURANCE.

UNION TRUST, an institution of wide experience in handling estate matters, will welcome your inquiry about a "Life Insurance Trust."

"Conservative Management —Helpful Service"

Southwest Corner Fifteenth and H Streets Northwest
WASHINGTON, D.C.

Persian Youths On Italian Ships Guests in City

Minister Is Host to Cadets on Whom Hope of Sea Power Is Built.

Forming the nucleus of what the shah hopes will be a Persian Navy restored to some of its ancient magnificence, eight Persian cadets from the two Italian training ships, at Baltimore, were entertained yesterday by Ghaffar Khan Djalal, the Persian Minister, at luncheon in the legation.

Addressing the youths during lunch, the minister said:

"It is a good augury for the restoration of the ancient naval power of Persia, now being undertaken by His Majesty the Reza Shah Phalevi, that it is being started with the generous cooperation and technical aid of the Italian government."

Once Ruler of Seas.

At one period in ancient times Persia's power on the seas was rivaled only by that of Rome.

The Minister and Mme. Djalal and members of the legation staff took their countrymen sightseeing in the morning and entertained them at their legation home in the afternoon.

The young foreigners were impressed with the tennis courts, baseball fields, golf courses and other equipment for athletics in Washington.

Cadets Are Linguists.

According to American standards, the Persian youths are real linguists. Although they think nothing of their accomplishments in that line, they all speak English, French, German and Italian as well as their own tongue.

The training ships, Amerigo Vespucci and the Cristoforo Colombo, are to hoist their picturesque sails Friday and leave Baltimore for New York for a 12-day visit there, thence to start back to Italy. The Persian youths will go home by train from Italy.

Washingtonian's Body Taken to Cumberland

Cumberland, Md., Aug. 13 (Spl.). The body of Mrs. Mary Dixon Spier, widow of Louis Spier, who died yesterday at her home in Washington, was brought here last night to the home of her sister, Mrs. Vernon S. Adams, Altamont terrace. Mrs. Spier is survived by two daughters, in Washington. She had been ill several months.

Church Youths Plan Party.

The Young People's Union of the Arlington Baptist Church will give a lawn party and entertainment adjoining the church tomorrow evening. The proceeds will be applied to fund being raised to liquidate the church building debt.

Future Persian Naval Officers Lunch at Legation

Post Staff Photo.

Persian youths in the crew of the Italian training vessel, Amerigo Vespucci, now in Baltimore Harbor, who spent yesterday with Minister Ghaffar Khan Djalal, and Mme. Djalal. In the party is Sub-Lieut. Luigi Zamboni, of the faculty of the Italian Naval Training School. Left to right—Dr. M. P. Khosh, Yahya Rassooli, Jaffar Kooras, Abutorab Gaffari, Mohamad Moghdam, Sub-Lieut. Zamboni, Mr. Djalal, M. Ardalan, of the legation; Nassir Zand, Samad Majlessi, M. Atabgki, secretary of the legation; Yaddolloh Bayandor, Dr. A. Ardallan, secretary of the legation, and Ali Etessalian.

Baptist Group Ready to Meet In Alexandria

63 Churches' Delegates Will Attend Session Starting Wednesday.

THE WASHINGTON POST BUREAU,
907 Prince St., Alexandria, Va.
Phone Alexandria 523.

The seventy-eighth annual session of the Potomac Baptist Association will convene in the First Baptist Church, Alexandria, at 10 a. m. Wednesday for a two-day session, with the Rev. Charles T. Taylor, of Hamilton, Va., as moderator, and the Rev. C. Wirt Traynham, of Marshall, as clerk. The Rev. Pierce S. Ellis is pastor of the host church.

The association is composed of 63 churches, located in the counties of Fairfax, Arlington, Loudoun, Fauquier, Prince William, Stafford and Culpeper, and the city of Alexandria, with a total membership of 9,250. The convention is to be attended by 34 pastors and 180 laymen.

The day sessions will be from 10 a. m. to noon and 1:30 to 4 p. m.

The evening service of song and prayer will be at 7:45 o'clock and at 8 the Baptist Young Peoples Union of the local church will stage a pageant. The address will be by the Rev. Dr. Rufus W. Weaver.

Members of the Alexandria Young Democrats Club will leave tomorrow for Richmond to attend the State convention Wednesday, on the eve of the special session of the General Assembly.

Delegates from the local body are: James Reece Duncan, chairman; Mrs. Margaret F. Bailey, Miss Alva M. Cael, Miss E. Louise Finke, Miss Florence A. Long, Miss Susie Murphy, Miss Ora L. Smith, Mrs. Robert W. Wheat, Mrs. Irene Richardson, Robert Duncan, John W. Brookfield, jr., Charles L. Burgess, James Colosante, W. L. Lindsey Carne, Paul L. Delaney, Joseph Duncan, E. E. Lawler, jr., Robert A. Bowman, Maurice Rosenberg, John W. Tulloch, Frank R. Monroe, Clyde Lamond, jr., John Lannon, Hudson Martin, Irving Diener, Louis King, Lindsey C. Schwarzmann and Edgar S. Bayol.

The Alexandria Business and Professional Women's Club will hold a picnic meeting tomorrow night on the lawn at the home of Mr. and Mrs. Olaf Saugstad, at Arcturus, near Alexandria. Members will assemble at the George Mason Hotel at 6 o'clock.

Mrs. Margaret F. Bailey, president of the Auxiliary of Alexandria Post, No. 24, American Legion; Mrs. Richard B. English, president-elect, and Mrs. Herbert Cady, delegates to the twelfth annual convention of the American Legion Auxiliary, Department of Virginia, in Bristol, Va., August 21 to 23, inclusive, will leave the last of the week for Bristol.

Mrs. English is also department child welfare officer and will preside next Sunday at the annual child welfare luncheon in the Gen. Shelby Hotel, Bristol.

Cupid Waits

Bridegroom-to-Be Hurt in Auto-Trolley Collision, So Wedding Is Delayed.

Winchester, Va., Aug. 13 (Spl.).—Because Lieut. John Sherman Hedrick was hurt in an auto-street car collision, he couldn't be married yesterday.

His car and a trolley struck head-on recently in Lancaster, Pa., and since then Lieut. Hedrick has been in the Naval Hospital, in Washington. His marriage to Miss Susan D. Carson had been set for Saturday. She is the daughter of Judge and Mrs. A. C. Carson, of Dellbrook, Riverton, near here, who have announced the postponement. The new date will be announced when the officer recovers from his injuries.

Guard Marksmen Meet at Quantico

Winchester Trio to Open Matches With Rifle Team Today.

Winchester, Va., Aug. 13 (Spl.).—Three members of Company I, Virginia National Guard, of Winchester, will compete with the Virginia National Guard rifle team in the Third Corps Area matches at Quantico, starting tomorrow and running through Saturday.

First Lieut. George F. Miller, Sergt. Glenn W. Seabright and Sergt. Edwin H. Smith are the Winchester militiamen named on the team, which was selected by elimination matches at Virginia Beach while the Virginia National Guard was encamped there.

In 1932, Sergt. Seabright won the National Guard and President's medals at the Quantico area match, while the regimental team of the 116th Infantry, Virginia National Guard, won the regimental team match.

Posse Pursues Assailant of Woman in Hills

Escort Is Forced to Flee in Fairfax Attack; One Suspect Released.

State and Fairfax County police were searching the Virginia hills and woods last night for a colored man who early yesterday attacked Mrs. Hazel Mattox, 33, of Belle Haven, after causing her escort, George Dunn, 36, of Accotink, to flee at the point of a gun.

The attack occurred in dense woods near the Fort Hunt road, three miles south of Alexandria. Dunn and Mrs. Mattox, returning from a dance, had stopped at the side of the road when the man jumped on the running board of their car with the order to "stick 'em up," they told police.

Attacks and Robs Woman.

Dunn was compelled to drive the car into a side road, where he was ordered to stop about 200 yards from the main highway. The man then forced him from the car and ordered him to "beat it," he said.

After Dunn ran to the highway the man attacked Mrs. Mattox at the point of the gun and fled after rifling her purse and taking the keys to the car, she told police.

Mrs. Mattox ran to the main road where she was met by Alexandria police and Dunn, who had been taken to Alexandria by a passing motorist to get aid.

Bloodhounds Fail.

After an all-night search by more than fifteen officers, State Police Sergt. E. J. McDermott arrested a suspect yesterday, but neither Mrs. Mattox nor Dunn could identify him and he was released.

Bloodhounds, procured from the District Reformatory at Lorton soon after the crime, were unable to pick up the scent of the attacker.

Police believe the assailant is the same man who held up and robbed Marine Sergt. A. T. Hale, of Quantico, and his woman companion at the same place the night of July 23.

Sheriff Eppa L. Kirby, of Fairfax County said the intensive search would continue through today and if the man was not apprehended a citizens' posse would be enlisted to aid the posse of officers.

Counterfeit $5 Notes Passed in West Virginia

Clarksburg, W. Va., Aug. 13 (Spl.). Counterfeit $5 Federal Reserve notes are in circulation in southern West Virginia and Federal Secret Service agents are busy trying to run down the counterfeiters. Raymond W. King, head of the Secret Service office at Huntington, in a warning about the spurious notes, said they can be detected by a "J" in the lower right-hand corner.

Three Held in Graft for Blind

Capital Trio Seized in Martinsburg Had Distributed Cards Asking Alms, but Admit Plot Was Faked.

Martinsburg, W. Va., Aug. 13 (Spl.).—City police in the arrest here yesterday of a man, wife and son, giving Washington addresses, express belief they have nipped a panhandling business that has profited its agents handsomely here and elsewhere in Maryland and West Virginia.

The trio gave police the names of W. P. Nutter, 49; Panama Nutter, 37, his wife, and Virgil Nutter, 18, their son.

The woman sauntered through a downtown poolroom passing out cards asking funds for her "blind" husband. The youth was also passing out cards helping his "blind" father.

Unaware they were being followed, the woman and youth, after a brief conference, walked to a side street where they conversed with a man sitting in a District licensed automobile. Officers arrested all three.

The man told Capt. O. T. Wilson he could see as well as the average man. All three declared, police stated, they were trying to get a little "easy money" because they were "hard up." Their personal effects disclosed 1,500 cards requesting aid for the "blind man."

Capt. Wilson said all three would be charged with soliciting funds on the streets, vagrancy and panhandling.

Great Eastern serves more territory and a larger population than any bus company in the world! Porter and free pillow service make Great Eastern travel the most enjoyable. WORLD'S FAIR All-Expense tours to fit any pocketbook.

also LOW ONE-WAY RATES to
NEW YORK (Quickest Way) $5.50
RICHMOND $3 · CLEVELAND 8.25 · NORFOLK 4.80
PHILA'PHIA 3.50 · BOSTON 8.50 · ST. LOUIS $16
DETROIT 10.50 · PITTSBURG 5.50 · 65 ANGLS $35
—and hundreds of other cities. Bargain WORLD'S FAIR Rd. Trip $23.50
Write, or phone NATIONAL 1721 or 9220.
GREAT EASTERN BUS TERMINAL
IN ANNAPOLIS HOTEL 1110 "H" ST., N. W. (bet. 11th and 12th)
GREAT EASTERN bus system

Assemblyman Ignores Threat Of Dry Petition

Arlington County Delegate Says W. C. T. U. Aids Can't Influence Him.

ARLINGTON COUNTY BUREAU OF THE POST.
Tel. Clar. 509. Clarendon, Va.

"Circulation of petitions by members of the Arlington County Woman's Christian Temperance Union opposing legalizing the sale of beer and light wines and measures to the repeal of the eighteenth amendment will have no effect on my vote at the coming special session of the Virginia General Assembly," said Delegate Hugh Reid last night.

"I have in no way changed my mind, I shall vote to legalize the sale of beer and for the setting up of the machinery for a vote by the people for repeal of the eighteenth amendment," Mr. Reid said.

More than 1,000 petitions have been printed in Arlington County and they are being circulated in every section by members of the W. C. T. U., it was revealed yesterday.

Mrs. Ethel M. Gregory, president of the local union, said that the organization is not responsible for the distribution of the petitions.

However, it was learned that they were distributed to members at a recent meeting of the union.

The petition, addressed to Senator Harry Flood Byrd, reads:

"We, the undersigned voters, are opposed to the legalizing and sale of beer and light wines and also to any measure providing for the repeal of the eighteenth amendment, and, hereby let you know that should our delegate to the General Assembly vote in favor of either of these measures he will do so contrary to our sentiment."

Similar petitions are being circulated in every county of the State.

Egrets Are Sighted On Maryland Waters

Cumberland, Md., Aug. 13 (Spl.). The American egret has lately been seen on Lake Koon, which supplies Cumberland with water, and on mill dams and various streams hereabout. It is protected by Federal and State laws. The egret is entirely white, with a long train of straight plumes growing from the middle of the back, the bill and eyes yellow and the legs and feet black.

Capital Boy, Who Made Good In Manchuria, Returns Home

T. L. Edmiston Wants to Go Back Where $1 Is Equal to $4.

The monument, Thomas Circle and his home and family at 1719 Varnum street northwest, all look good to Theo L. Edmiston, but already he is looking forward to returning to Harbin and its Russo-Mongolian atmosphere.

Still in his twenties, Mr. Edmiston has seen enough of the Sino-Japanese war, devastating floods and sweeping epidemics to last an ordinary lifetime. Returning from Manchuria last week, he even had a taste of the Cuban revolt when his boat docked at Havana for a few hours. It was the same day President Machado proclaimed a state of war.

But Cuba is beside the point. The point is four years of life in Harbin, where one American dollar gets to four to six local dollars and there's no worrying about depressions—well, practically none—or circle traffic jams or baseball scores.

Has Six-Month Furlough.

Mr. Edmiston, an official in the National City Bank of Harbin, arrived in New York Saturday. Yesterday was his first day at home since 1929. He is on six-month furlough and will return to duty in February. To the East again, he hopes.

English has made great headway in the Orient through talkies, he said. One drawback, though, was the flood of American gangster pictures which hit the Manchukuan city one after the other. Filled with slang terms—"on the spot," "scram," "nerts," &c.—the films have the natives talking the same way. They think it's the king's English.

Prices went up when America went off the gold standard, Mr. Edmiston said. At that an American pay envelope has about four times the purchasing power there that it has in Washington, Omaha or Tuscaloosa.

Eastern High Graduate.

A graduate of Eastern High School in 1923, Mr. Edmiston attended the University of Arkansas and was employed by the National City Bank immediately after graduation. There was a year's training in New York and then he was shipped to Harbin.

In the meantime Japan changed Manchuria to Manchukuo, Hoover served a term and this Varnum streeter picked up quite a bit of Russian, Japanese and Chinese.

Harbin has many White Russians, refugees from their homeland since the fall of the czars. There is the Red variety, too, but both sets get along well. Of course, a moving picture which touched upon the old regime did cause a theater riot, but those things don't happen often.

THEO L. EDMISTON, who has just returned to Washington after a four-year stay in the Far East.

Fairfax 4-H Leaders To See Thrift Work

Inspection Tour Scheduled Every Day in Week Over County.

Miss Sarah E. Thomas, Fairfax County home demonstration agent and local 4-H Club leaders of Fairfax County, will inspect local thrift projects at clubs this week.

The schedule: Monday, Herndon and Fairfax; Tuesday, Vienna; Wednesday, Lee-Jackson and Annandale; Thursday, Oakton and McLean; Friday, Potters Hill and Baileys Cross Roads; Saturday, Forrestville.

Tuesday afternoon the Home Demonstration Club at Oakton will witness a demonstration on the preparation and serving of balanced dinners. The same demonstration will be given Thursday afternoon at a meeting of the Home Demonstration Club at Navy by Mrs. J. B. Hornbaker, Mrs. M. Lersch and Mrs. H. B. Sutphin.

3 Arrests Stop Rites at Church

Dispute Between Pastor and Evangelist Leads to Police Action.

Jonesboro, Ark., Aug. 13 (AP).—Officers today dismissed services attempted by some 2,000 persons at the Jonesboro Baptist Tabernacle, placed three members of the congregation under arrest and prohibited further services until the court decides a dispute between the Rev. Joe Jeffers, evangelist, and the Rev. Dale Crowley, pastor, over the right to the tabernacle pulpit.

Jeffers was a central figure in the Jonesboro church war in September, 1931, which National Guardsmen were called upon to suppress.

The church building tonight was under guard of a special deputy who will remain on duty until the court decides the controversy.

The three men under arrest on warrants sworn out by Jeffers and several of his followers were R. F. Barnett and Freeman Hinson, charged with possessing a deadly weapon, and J. O. Alexander, charged with assault and battery. They were released under $250 bond.

Barnett was arrested on the complaint of the Rev. Joe Ritchie, who alleged Barnett drew a pistol and threatened him when he attempted to enter the tabernacle. Roy Chambers, a Jeffers follower, who crawled through the window to gain entrance to the tabernacle when refused admission at the door, charged Hinson pointed a shotgun at him, threatening to shoot. Alexander was alleged to have injured Joe Fletcher in a fist fight which grew out of Fletcher's attempt to go through a door Alexander was guarding.

Ready readers await the offers in Post Classified Ads, the first thing in the morning.

SCHOOLS AND COLLEGES

Washington College of Law
Co-educational
Thirty-eighth Year
Fall Term Begins September 18
2000 G St. N.W. MEt. 4585

National University
Fall Term Begins September 25, 1933
SCHOOL OF LAW
School of Economics and Government
Registrar's Office
Open for Registration 9 a. m. to 7 p. m.
818 13th STREET N.W.
Tel. Na. 0617.

DIED

BROOKE—On Friday, August 11, 1933, AMANDA C., beloved wife of the late William E. Brooke. She is survived by two daughters and two sons. Funeral from the W. W. Chambers Co. Southeast branch, 517 Eleventh street southeast, on Monday, August 14, at 2 p. m. Relatives and friends are invited. Interment Congressional Cemetery.

COX—Departed this life on Saturday, August 12, 1933, at 5:19 p. m., at her residence, Sheriff road, Prince Georges County, Md., REBECCA M. COX (nee Greene), devoted wife of Richard J. Cox, sr., mother of Richard J. Cox, jr., and Clement P. Cox. Remains resting at Sardo & Co. funeral chapel, 412 H street northeast. Services on Tuesday, August 15, at 9 a. m. Relatives and friends invited. Interment at Mount Olivet Cemetery.

DAVIS—On Monday, August 7, 1933, at his residence in Oakland, Calif., ARTHUR POWELL, beloved husband of Marie MacNaughton Davis. Services at All Souls' Unitarian Church, Sixteenth and Harvard streets northwest, on Monday, August 14, at 2 p. m. Interment Rock Creek Cemetery.

DAVIS—On Sunday, August 13, 1933, at her daughter's residence, 3500 Ninth street northwest, ROSELLE, beloved wife of the late William H. Davis. Funeral services will be held at her late residence on Tuesday, August 15, at 2 p. m. Interment Glenwood Cemetery.

FORDE—On Saturday, August 12, 1933, at her residence, 2136 O street northwest, ADDIE IRENE, beloved wife of Frank Forde. Funeral from the above residence on Monday, August 14, 1933, at 10:30 a. m. Relatives and friends invited. Interment Cedar Hill Cemetery. Services by W. W. Chambers Co.

HUNTER—On Saturday, August 12, 1933, at the residence of her daughter, Mrs. Gordon W. Bonnette, 739 Sligo avenue, Silver Spring, Md., MARGARET, widow of John Hunter. Services at the above residence on Monday, August 14, at 2 p. m. Interment Abby Mausoleum.

MADDOX—Suddenly, on Thursday, August 10, 1933, at Rockford, Ill., Dr. WILLIAM ARTHUR MADDOX, beloved husband of Susie Warner Maddox. Funeral from the parlors of Almus R. Speare, 1623 Connecticut avenue northwest, on Tuesday, August 15, at 3 p. m. Interment Glenwood Cemetery.

MORTON—Suddenly, on Friday, August 11, 1933, near Fredericksburg, Va., WILLIAM D., son of Mr. and Mrs. Henry S. Morton, of Forest Glen, Md. Body resting at Warner E. Pumphrey's funeral home, 8424 Georgia avenue, Silver Spring, Md. Services on Monday, August 14, at 11 a. m. from the Woodside Methodist Church, Silver Spring, Md. Interment at Cedar Hill Cemetery.

NORTON—On Friday, August 11, 1933, at 3 a. m., at her residence, 1840 Biltmore street northwest, IDA MAY, beloved sister of Lillian A. Norton and Mrs. Gertrude M. Charlton, of this city, and Arthur W. Norton, of Baltimore, Md. Funeral services at the S. H. Hines Co., 2901 Fourteenth street northwest, on Monday, August 14, at 2:30 p. m. Interment (private) at Rock Creek Cemetery.

NEILL—On Saturday, August 12, 1933, at Emergency Hospital, CHARLES A., JR., beloved son of Charles A. and the late Florence P. Neill, brother of Mrs. Mary E. Adams, nephew of Mr. and Mrs. Allen Dale. Funeral from the W. W. Chambers funeral home, 1400 Chapin street northwest, on Tuesday, August 15, at 2 p. m. Relatives and friends invited. Interment at Cedar Hill Cemetery.

ORME—On Sunday, August 13, 1933, at the Home for Incurables, MARY A. ORME, aged eighty-three years. Services at the S. H. Hines Co. funeral home, 2901 Fourteenth street northwest, on Tuesday, August 15, at 2 p. m. Interment at Rock Creek Cemetery.

DIED

PALMER—On Sunday, August 13, 1933, at the home of his daughter, Mrs. Frank Carden, 3576 Thirteenth street northwest, JOHN WILLIAM, husband of the late Ada Cornelia Palmer, aged ninety-two years. Funeral services at the above address on Tuesday, August 15, at 2 p. m. Interment at Glenwood Cemetery.

ROSASCO—On Saturday, August 12, 1933, at 3:35 p. m., at his residence, 2426 Fourteenth street northwest, BARTHOLOMEW, beloved husband of Mary Rosasco, father of Mrs. J. O. Harrison, Mrs. E. Jack Krodt and two sons, Noel F. and Joseph A. Rosasco. Services from his late residence on Wednesday, August 16, at 9:30 a. m., thence to St. Paul's Catholic Church, Fifteenth and V streets northwest, where requiem mass will be said at 10 a. m. Interment at St. Mary's Cemetery.

SOMMERS—On Sunday, August 13, 1933, at his residence, 61 I street northwest, JOHN F. SOMMERS. Funeral from the Perry & Walsh funeral home, 29 H street northwest, on Tuesday, August 15, at 2 p. m. Interment at Fort Lincoln Cemetery. Relatives and friends invited.

THOMPSON—On Friday, August 11, 1933, passed away at her home at Lake Hamilton, Fla., MARIE WILFERT, beloved wife of Theron Thompson and sister of Mrs. T. W. Luize and George Wilfert. Funeral services will be held at the Nevius funeral home, 924 New York avenue northwest, on Tuesday, August 15, at 10 a. m. Relatives and friends are invited. Interment at Ivy Hill Cemetery, Alexandria, Va.

THORN—On Sunday, August 13, 1933, at her residence, 3100 Connecticut avenue northwest, SARAH ADDISON, widow of Columbus W. Thorn and mother of Charles E. Thorn, Helen Thorn McLaughlin and the late Joseph A. Thorn, in the ninety-first year of her age. Funeral services will be held at the residence of her granddaughter, Mrs. Philip Galtenbaugh, 3611 Patterson street, Chevy Chase, D. C., on Tuesday, August 15, at 11 a. m. Interment immediately thereafter in Rock Creek Cemetery. Relatives and friends are invited to attend.

A Complete Funeral for $75.00

Or even LESS. The $75 funeral includes Casket (any color), plate engraved with name, No. 1 outside pine case, embalming by competent men, washing, dressing and shaving (if necessary), advertising of notices, hearse, 2 Cadillac limousines, rugs, chairs, scarf for the door, removing from hospital or home and all necessary services that are so well known at the DEAL FUNERAL HOME. NO EXTRAS.

Deal Funeral Home
LINCOLN 8200

Bigger and Better Funerals At Half the Usual Cost Are Done By
CHAMBERS
Largest in the City
A Whole Funeral for as low as $75
Phone or write your address. We will send you a beautiful catalogue of How We Do It.

FUNERAL DIRECTORS

CHAS. S. ZURHORST
301 EAST CAPITOL ST. LINCOLN 0372

Frank Geier's Sons Co.
3113 SEVENTH ST. N.W. Telephone
Modern Chapel NATIONAL 2473.

THOS. S. SERGEON
3011 7TH ST. NW. Telephone Natl. 1090.

JAMES T. RYAN
317 PA. AVE. S.E. Atlantic 1700.

J. WILLIAM LEE'S SONS CO.
FUNERAL DIRECTORS
CREMATORIUM
4th st. and Mass. ave. ne. Lincoln 5200.

FUNERAL DESIGNS

GUDE BROS. CO., Florists
1212 F STREET National 4276.

GEO. C. SHAFFER 900 14TH ST. NW.
Expressive Floral Emblems. Phone
Moderate prices. Open eve. & Sun. Nat. 0106

Pontiac .. THE WORLD'S LARGEST BUILDER of STRAIGHT EIGHTS

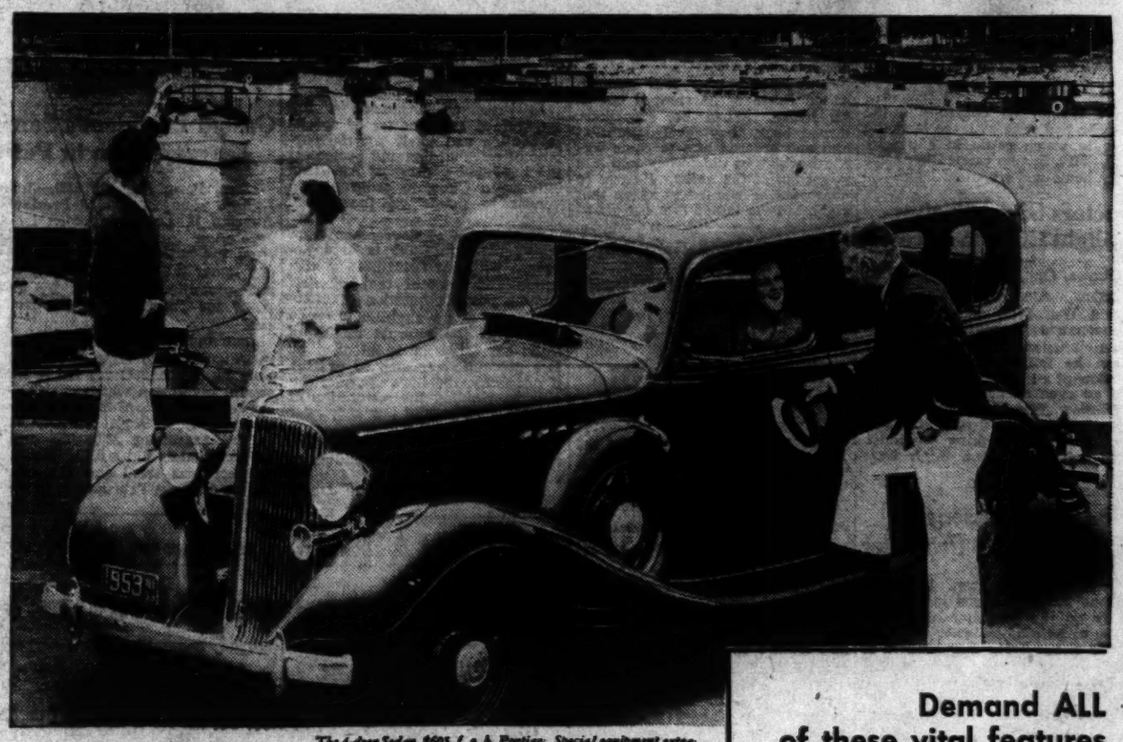

The 4-door Sedan, $695, f. o. b. Pontiac. Special equipment extra.

Here's why America is buying them!

Men and women are buying more Pontiacs than any other car in Pontiac's price range! Why? Because they have found that this *big, modern Straight Eight* excels on all counts . . . as you will find when you see and drive it.

You get power in a Pontiac—*more power than you'll find in any other automobile at or near its price*—delivered far more smoothly by Pontiac's 77-horsepower Straight Eight engine.

You get more *speed*, too—78 actual miles per hour. Your Pontiac *holds the road* better—*rides more comfortably*—because it's a *big* car, with 115-inch wheelbase and well-distributed weight (3265 pounds for the 4-door Sedan). And it's the only car in its price range with the Fisher Ventilation System—greatest comfort factor since the development of the closed body.

There just isn't anything to compare with Pontiac at its price. In Fisher Body beauty—in comfort—in Straight Eight performance. That's why America is buying Pontiacs. That's why you'll prefer Pontiac, too.

Visit the General Motors Building, Century of Progress

PONTIAC THE ECONOMY STRAIGHT EIGHT $585 AND UP f.o.b. PONTIAC EASY G.M.A.C. TERMS

Demand ALL of these vital features in your next car . . .

1. Straight Eight Engine—77 horsepower, 78 *actual miles* per hour.
2. The Fisher Ventilation System—individually controlled.
3. Modern Appearance—including V-shaped radiator, streamlined bodies, valanced fenders.
4. Ample Weight—for safety and roadability—4-door Sedan, 3265 pounds at the curb.
5. Definite Proof of Fuel Economy—more than 15 miles to the gallon of gasoline.
6. Fisher Reinforced Steel Bodies—the kind used on the highest priced cars.
7. Full Pressure Metered Lubrication—to every engine bearing.
8. Cross-Flow Radiator—giving positive, efficient, uniform cooling. Exclusive to Pontiac.
9. Modern Car with streamlined bodies and Straight Eight engine—assuring higher resale value.
10. Low Base Price of $585, f. o. b. Pontiac, for a car with ALL of these features.

You will find ALL of these vital features *only* in the Pontiac Economy Straight Eight.

A GENERAL MOTORS VALUE

L. P. STEUART, Inc., 1440 P Street N. W.—N. E. Branch, 141 12th Street N. E.
BRIGHTWOOD MOTOR SALES, 5832 Georgia Avenue N. W.

Temple Motor Company, 1800 King Street, Alexandria, Va.
Wade Motor Company, Gaithersburg, Md.
Hyattsville Auto & Supply Co., 132 Maryland Ave., Hyattsville, Md.
Blythe's Garage, Lanham, Md.
Case Motor Company, Purcellville, Va.
Windridge & Handy, Inc., Rosslyn, Va.
Southern Maryland Garage, Upper Marlboro, Md.

Sugar Industry Spurred to Act By Ultimatum

Leaders Reported to Have Reached Agreement on Allocations Privately.

(Associated Press.)

Despite the collapse of open negotiations toward a sugar stabilization agreement under the direction of the Farm Adjustment Administration, it was reported last night in completely reliable quarters that progress was made yesterday by representatives of the industry toward such an allocation plan.

Representatives of the various groups, it was said, were spurred by an ultimatum from the Farm Administration.

Dr. John Lee Coulter, of the Tariff Commission, who presided at some of the efforts to reach an agreement, was among those who stated publicly that the proposed stabilization plan would be dropped unless a written agreement was reached by the contending factions. Outstanding among these were Cuba and the domestic beet producers.

Confer in Hotel Rooms.

Representatives of the sugar interests remained in Washington after the close of the hearings Saturday, and yesterday there were a series of conferences in hotel rooms. The domestic beet spokesmen were among those conferring.

One of those playing a leading role in the quiet attempt to present a written agreement to the Farm Administration was Charles W. Taussig, economist and adviser to President Roosevelt.

The heart of the proposed plan would allot the supply to the domestic market on the following basis:

Cuba, 1,700,000 tons annually; domestic beet producers, 1,525,000 tons; Hawaii, 975,000; Puerto Rico, 875,000; Philippine Islands, 955,920; Louisiana, 250,000, and Florida, 160,000.

All Sought Higher Quotas.

Although almost every interest sought a higher quota, officials said the obstacle which blocked success at the open hearings was the stand of the domestic beet producers against any limitation whatever on their output.

Absence of any quota arrangement, however, would renew the effort for a lowering in the present duty of 2 cents a pound on Cuban raw sugar. That country now has a 20 per cent perferential in her tarriff duties but the other producers are either domestic or insular and the tariff does not apply to them.

The Tariff Commission just now is completing months of study of the sugar situation and will present a report to President Roosevelt in the near future.

Fischback Heads Baptist Assembly

Succeeds Caverlee; Dean Emeritus Title Goes to the Rev. Withers.

Clarksburg, W. Va., Aug. 13 (Spl.).—Dr. Julius Fischback, of Morgantown, will head the West Virginia Baptist Assembly the coming year, having been elected president at its annual meeting under way at Alderson-Broaddus College, Philippi. He succeeds the Rev. Robert F. Caverlee, of Fredericksburg, Va.

Richard Tibbs, of Morgantown, was made vice president and other officers include the Rev. Clarence Figgett, of Mount Hope, assembly dean; Mrs. J. A. Young, of West Union, assembly matron; the Rev. James E. Fidler, of the college, manager; Ralph Moore, of Philippi, steward; Hugh Shaffer, of Philippi, registrar and treasurer, and George S. White, of Philippi, treasurer. Richard Tibbs, of Morgantown, and the Revs. Hugh Pickett, of Fairmont; G. M. Turner, of Philippi, and Lloyd Parkinson, of South Charleston, were elected directors.

The title of dean emeritus was conferred upon the Rev. A. B. Withers, of Parkersburg, who retired as assembly dean after serving for 24 years.

Hagerstown Fair Plans Announced

Directors Meet to Make Plans for Exhibition Next Month.

Hagerstown, Md., Aug. 13 (Spl.).—The directors of the Hagerstown Fair Association met yesterday afternoon to make plans for the annual fair and racing meet, opening September 12.

Another floral exhibit will be held in the main building. A fish and game show will also be held in the hall formerly used for the horticultural exhibit. Fireworks at night will be more pretentious than ever before. Many midway attractions already have been booked by Dr. E. W. Ditto, in charge of this department.

Vice President Harold F. Bester has been advised by Edward J. Brennan that applications are already pouring in from horsemen for stable reservations and a fine class of runners is expected.

Woman Held in Firing Revolver at Another

Danville, Va., Aug. 13 (Spl.).—Hair pulling is no longer the vogue in settling feminine disputes here, according to charges made in police court yesterday against Mrs. Ethel Day Brann, 27.

G. P. Eggleston said she also threatened his life when he tried to keep her from shooting Mrs. J. T. Elton.

Mrs. Brann is alleged to have thrust her fist through a glass panel in the front door of Mrs. Elton's house, and when refused admittance poked her revolver through and started shooting. The Elton family fled through the back way while the shooting continued. Residents on nearby porches also sought shelter.

List of Entrants in The Post Movie Contest Grows

Post Staff Photo

New selections in the "Eight Girls in a Boat" movie contest sponsored by The Post, Paramount Pictures and the Fox Theater, are shown above. Left to right, Falecha and Hulda Keele, 2111 Fourth street northeast; Frances Colbert and Caroline Donnelly, 1336 North Capitol street, and Mary Scott, 450 H street northwest.

Mrs. Thorn, 90, Resident Here 70 Years, Dies

Descendant of Addison, Scotch Poet, Will Be Buried Tomorrow.

Mrs. Sarah Addison Thorn, 90, resident of Washington for 70 years, died yesterday at her home, 3100 Connecticut avenue.

Mrs. Thorn, who was born in Baltimore, came here in 1864, when she married Columbus Welch Thorn, proprietor of a fuel and supply business on the site of what is now Lansburgh's department store.

She was a descendant of Joseph Addison, the Scotch poet, who is buried in Westminster Abbey. Her father was a second cousin of Francis Scott Key.

Mr. Thorn died in 1888.

Mrs. Thorn is survived by a son, Charles E. Thorn, prominent New York attorney; a daughter, Mrs. Philip G. Altenbaugh, 3611 Patterson street northwest; a grandchild and one great-grandchild.

Funeral services will be held tomorrow at 11 a. m. at the home of her daughter. Burial will be in Rock Creek Cemetery.

Farmers to Meet At Jackson's Mill

West Virginians Will Take Up Recovery Plans Aug. 21-22.

Morgantown, W. Va., Aug. 13 (Spl.).—West Virginia farmers will gather at Jackson's Mill August 21-22 for their annual camp, according to plans announced by the College of Agriculture here.

Organization policies that will enable farmers to benefit by the provisions of the agricultural adjustment act will be given special consideration.

During the camp reports from the various cooperative associations in the States will be given and the annual meeting of the West Virginia Farm Bureau will be held.

The session on Monday will begin at 9:30 o'clock and will include a meeting of the executive committee of the farm bureau in the afternoon and an open forum of county officers in the afternoon.

A banquet will be held at 6 o'clock Monday evening, at which Gov. H. G. Kump will speak.

Pioneer Steamer Wharf Is for Sale

Salisbury, Md., Aug. 13 (Spl.).—Pioneer residents along the Chesapeake Bay will sigh wistfully for "the good old days," when wharf properties of the defunct Baltimore & Virginia Steamboat Co. are sold at auction August 21.

The company failed some years ago, and its few ships that were left were sold in 1930. Some of the wharf property, the only kind left, will be sold here next Monday. Other parcels will be sold August 23 at Upper Marlboro, Md., and at Tappahannock, Va., August 25.

Years ago, the ships of the company made regular calls at a hundred landings on the Eastern Shore, southern Maryland, and the northern neck of Virginia.

Young People Gather At League Institute

Clarksburg, W. Va., Aug. 13 (Spl.).—Young people from various parts of the State began arriving at Buckhannon this evening for the seventeenth annual Epworth League Institute, which will open tomorrow on the campus of West Virginia Wesleyan College there. Several hundred will attend altogether. Joseph C. Hoffman, of Moundsville, is dean of the institute and the Rev. Winfred S. Patterson, of Oakland, Md., is manager. Argyle Knight, of Clarksburg, will be in charge of the dramatics, which will have an important part of the program.

Veterans' Chief

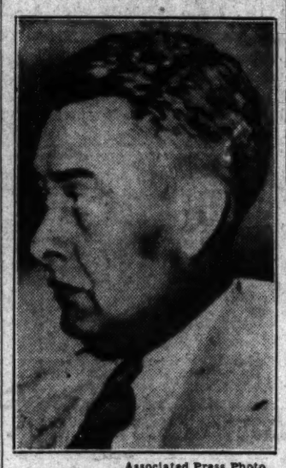

Associated Press Photo.

JOSEPH W. McQUEEN, national commander of the Disabled American Veterans, who is here to confer with advisory council of U. S. employment service.

D. A. V. Head Here To Aid Job Board

Capt. J. W. McQueen Sees Help for Veterans From U. S. Service.

Capt. J. W. McQueen, recently elected national commander of the Disabled American Veterans at the Cincinnati convention, arrived here yesterday from Kansas City to serve on the Federal Advisory Council of the U. S. Employment Service which holds its first meeting today.

"Judging by the manner in which the U. S. Employment Service is attacking the problem of the disabled veterans we should be able to make real headway," Capt. McQueen said.

"But we still feel, and we intend to let Congress know, that the public generally will not allow those disabled in the war to have their cross made heavier as it has been by recent legislation."

Hibernians End Maryland Meet

Cumberland, Md., Aug. 13 (Spl.).—The twenty-fourth biennial convention of the Ancient Order of Hibernians of Maryland adjourned here late today to meet in 1935 in Atlantic City.

Francis J. Dornan, of Baltimore, was reelected president; J. T. Creegan, Cumberland, was chosen vice president; Robert E. Noonan, Baltimore, secretary, and John J. Fitzsimmons, Baltimore, treasurer.

The State Ladies' Auxiliary, which met simultaneously, reelected Miss Anna Doyle, Baltimore, president; Miss Mary Walsh, Lonaconing, vice president; Miss Mary Broening, Baltimore, secretary, and Mrs. Nellie Fannon, Mount Savage, treasurer. Miss Rose Kelly, Westernport, is past State president.

Rita Plunkett, Baltimore, won the prize posted by the auxiliary for elementary schools, and Mary Gardener, Hagerstown, for high schools, for the best essay on Irish history. The convention considered plans for the entertainment of the Ancient Order of Hibernians' national convention to be held in Baltimore in 1935.

G. F. Ross, 83, Dies At Walter Reed

Was Pennsylvania Official and Land Grant Expert for Last 60 Years.

George F. Ross, father of Walter K. Ross and Lieut. Col. Frank K. Ross, U. S. A., and who for 60 years was identified with the State government of Pennsylvania, died yesterday at Walter Reed Hospital following a month's illness.

Mr. Ross was born at Lewistown, Pa., October 13, 1850, and during his long service in the Pennsylvania State government he was an authority on land grants, patents and similar records of the Commonwealth.

Services will be held tomorrow afternoon at 2 o'clock in Pine Street Presbyterian Church, Harrisburg.

John S. Battle Is Urged For Seat in State Senate

Charlottesville, Va., Aug. 13 (Spl.).—John S. Battle, of the law firm of Perkins & Battle, is being urged here by friends as the logical candidate to succeed State Senator N. B. Early, of Greene, who has been appointed United States collector of internal revenue.

Mr. Battle, who has served two terms in the House of Delegates, declined to stand for reelection in the recent Democratic primary.

L. L. PERKINS
WILL BOND YOU.
United States Fidelity & Guaranty Co.
Phone National 0615. 1415 K st. nw.

NATIONAL RECOVERY BUREAU
FOR
TRADE ASSOCIATIONS
Announces
New Services to Meet the Requirements of the
NATIONAL INDUSTRIAL RECOVERY ACT
and the
PRESIDENT'S REEMPLOYMENT AGREEMENT
Trade Associations Organized, Codes of Fair Competition Drafted, Substitutions Prepared for Approval. Complete Statistical Service
Munsey Building MEtropolitan 3536

Girl Winner Of Film Chance Picked Tonight

Score of Candidates Will Be Seen at Stage of Loew's Fox.

Tonight's the night that Lady Luck is going to send a Washington girl to Hollywood for a part in a movie.

During the past week, Paramount scouts have been selecting girls from Wilson Line boats to take part in the final judging at Loew's Fox Theater tonight. One girl will win. All of her expenses will be paid to the California movie capital for a featured part in "Eight Girls in a Boat."

So far, more than 25 girls have been picked. Tonight a representative from Paramount's studio, The Post and the theater will choose one of them. It is not exclusively a beauty contest. Personality, the way a girl walks, her smile and the general impression she makes with an audience all will count.

All of the girls will parade across the stage at the last show tonight and the final decision will be made shortly afterward. Within a few weeks, the lucky one will leave for movieland.

Contests similar to this are being conducted in seven more American cities. Each will nominate a girl for the picture. Following the making of the movie, the girls will be given a chance for future production work and, if the producers think enough of her ability, she will be given a Paramount contract.

The girls will report at Loew's Fox at 9:30 this morning for a rehearsal. They will be told what to wear and what their part will be on the stage tonight.

Carter Barron, city manager for the Loew theaters, and Bert Adler, Paramount representative, are expecting a large attendance.

Neighbor Says He'll Swear Johnson Is Good Democrat

Saw General Vote Party Ticket Last Election, Visitor Asserts.

By Harold Stone
(Washington Post Roving Reporter).

"I'd swear on a stack of Bibles as high as this hotel that Gen. Johnson voted the Democratic ticket in the last election, and that as long as I've known him he's been a good Democrat," declared Albert Milk, Woodmere, Long Island, merchant, here yesterday.

The hotel is 12 stories high, which adds considerable weight to his declaration.

"I don't see why they want to tell something like that about the general," he continued, referring to Gray Silver's statement that Gen. Johnson once was a Republican. "I saw Gen. Johnson vote this last time right there in the Tenth Zone of Woodmere. He voted Democratic and then made sure before the inspectors that he was listed as a Democrat.

"The trouble is, he's doing a darn good job and it hurts some of these birds to think that a man can get along under adverse circumstances. I have known Gen. Johnson for some time and I know that he will accomplish whatever he sets his mind to do. But as far as him ever being a Republican—well, if he even thought about it he never spoke his thoughts loud enough so anyone could hear him."

Milk says he is a county committeeman in Gen. Johnson's county in Long Island. He says that, as a merchant, some of the general's rulings have hit him pretty hard, but that he is with him 100 per cent in what he is attempting to do.

"I don't know about the general's father and grandfather," he concluded. "But that's got nothing to do with it, anyway. They may or may not have been Democrats. He says they were and I believe him."

Post Staff Photo.

ALBERT MILK, of Woodmere, Long Island, who says he would "swear on a stack of Bibles" that Gen. Johnson of NRA fame is a good Democrat. He is shown doing the swearing without benefit of Bibles.

Oklahoma Crow Watchdog.

Holdenville, Okla., Aug. 13 (AP).—Fred Keys has a watchdog that isn't a dog. Jim, his pet crow, comes to him obediently when he calls, but raises an angry rumpus at the approach of a stranger.

J. W. Palmer, Almas Temple Veteran, Dead

Last Survivor of Charter Members to Be Buried Tomorrow.

J. William Palmer, 92, the last surviving charter member of Almas Temple, A. A. O. N. M. S., founded 48 years ago, died yesterday at the home of his daughters, Mrs. Frank Carden and Mrs. George Gerntster, 3576 Thirteenth street northwest.

Mr. Palmer lived in Washington since the close of the Civil War, and was one of the oldest thirty-third degree Masons in the city. He also was a charter member of the Mount Pleasant Lodge, F. A. A. M., a member of the Oldest Inhabitants Association, and Burnside Post, G. A. R. He served 56 years in the War Department.

He is survived by one daughter, Mrs. Frank Bourn, of 3777 Oliver street northwest. The funeral will be held at the home at 2 p. m. tomorrow.

Road Will Replace Rail Right-of-Way

Clarksburg, W. Va., Aug. 13 (Spl.).—History is reversing itself in West Virginia. In former days trails and highways were given over to railroad construction. Now it is the other way.

Authority has been granted to the Norfolk & Western Railroad by the Interstate Commerce Commission to abandon 54 miles of line between Wayne and Lenore on condition that the right of way and bridge from Missouri Branch to Lowney, 12 miles, be donated for use as an improved highway. Wayne County officials are trying to get the remainder of the lines.

Copyright, 1933, R. J. Reynolds Tobacco Company

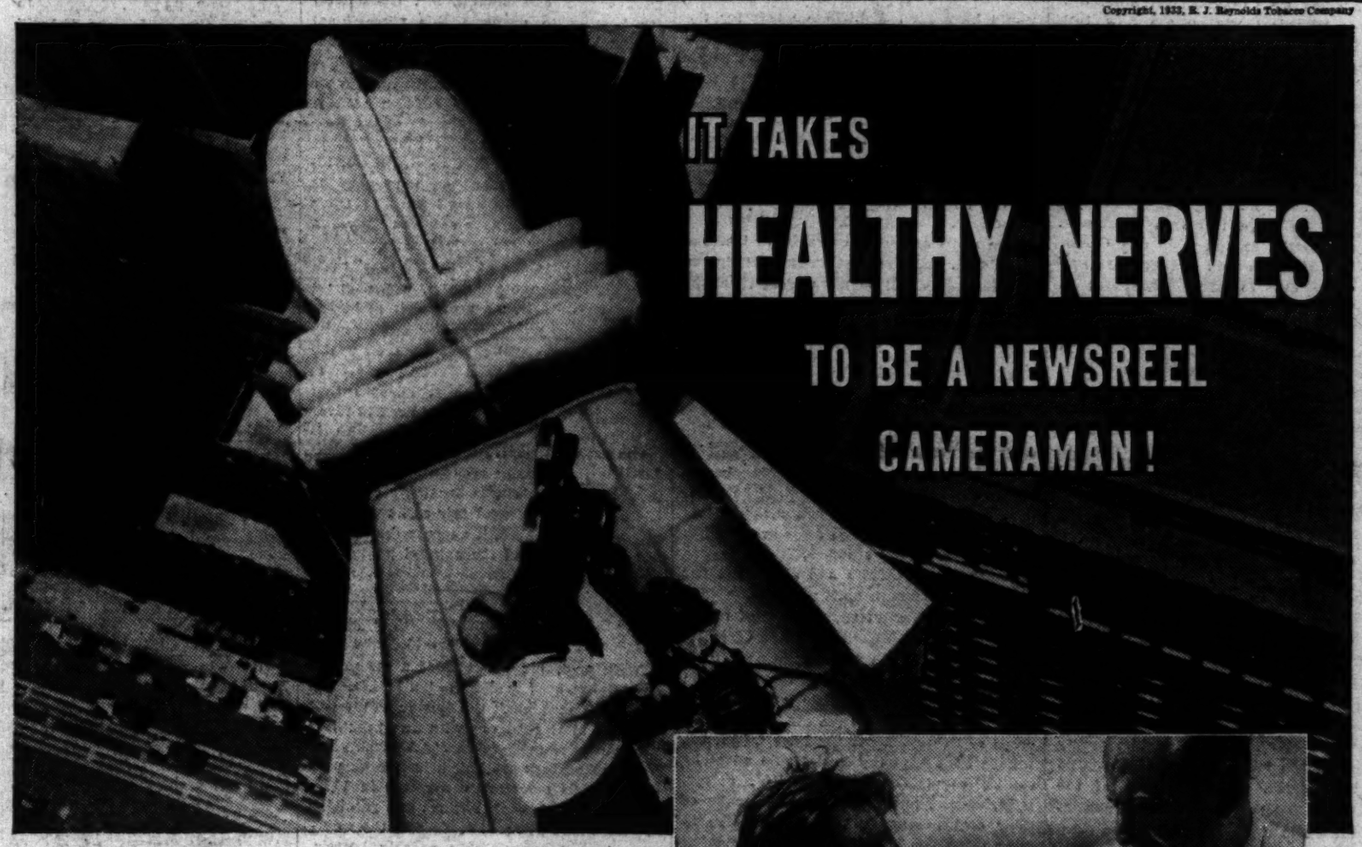

● ABOVE—HUGO JOHNSON makes a ticklish news shot from a New York skyscraper! As a cameraman for Paramount News, Johnson knows what it is to work under high nervous tension. Whether he is stationed inside the police lines at a five-alarm fire, or hanging on the wing of an airplane, his instructions are: *get that picture!*

● RIGHT—ARMAND LOPEZ, Paramount News "sound" man, and Hugo Johnson, pausing for their Camels while taking a picture in which you see and hear the life of the city—sixty-one stories below the Chrysler Building gargoyle!

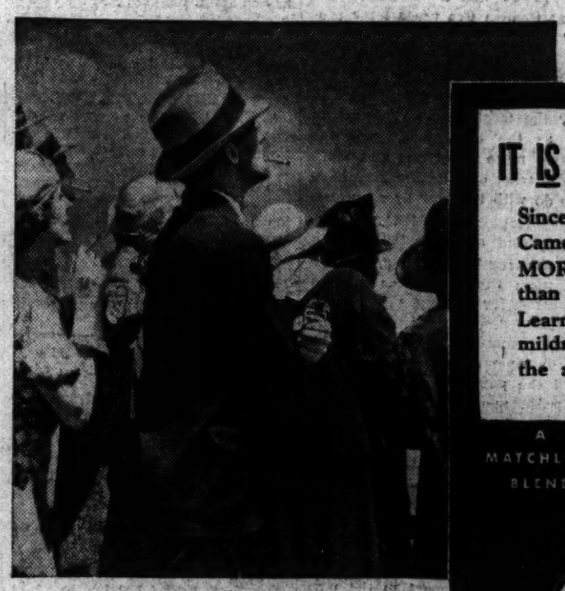

● WHILE FIRE GONGS CLANG and the excited crowd swings in closer to see the fire, it's natural to smoke a lot. It's when you are excited and under a strain that you will appreciate especially the mildness of Camels. Camel's costlier tobaccos do not tire your taste or harrass your nerves.

IT IS MORE FUN TO KNOW

Since it's the tobacco that counts, Camels are made from finer, MORE EXPENSIVE tobaccos than any other popular brand. Learn to know Camels' rich mildness, their better flavor... the added pleasure they give.

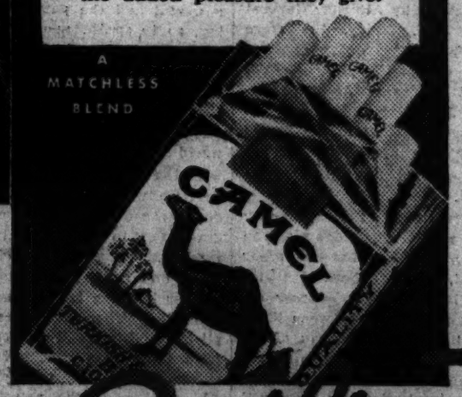

STEADY SMOKERS TURN TO CAMELS

HUGO JOHNSON says: "A news cameraman doesn't keep office hours! I have to be where the news is—when it breaks. It's a tremendous strain on the nervous system. No wonder I am a heavy smoker! I find that with Camels I can smoke all I want, yet keep my nerves healthy."

* * *

If you are a steady smoker, Camels are made for you! They are so mild that they will never tire your taste...or fray your nerves. Get a pack and prove it for yourself. It *is* more fun to know!

Camel's Costlier Tobaccos

NEVER GET ON YOUR NERVES
NEVER TIRE YOUR TASTE

The Washington Post

THE WASHINGTON POST PUBLISHING CO.
Eugene Meyer, President and Publisher.
Eugene MacLean, General Manager. F. R. Harrison, Secretary-Treasurer.
Washington, D. C.

MEMBER OF THE ASSOCIATED PRESS.
The Washington Post is a member of the Associated Press, receiving the complete service of the world's greatest news-gathering organization.
The Associated Press is exclusively entitled to the use for republication of all news dispatches credited to it or not otherwise credited in this paper, and also the local news published herein.

OFFICES OF THE WASHINGTON POST.
New York, N. Y. ..... 270 Madison Avenue
Atlanta, Ga. ..... 711 Glenn Building
Chicago, Ill. ..... 360 North Michigan Avenue
Detroit, Mich. ..... 6-241 General Motors Building
San Francisco, Calif. ..... Monadnock Building

TERMS OF SUBSCRIPTION.
Delivered by Carrier in Washington.

Daily, Sunday included, one year	$8.40
Daily, Sunday excepted, one year	6.00
Sunday only, one year	2.60
Daily, Sunday included, one month	.70
Daily, Sunday excepted, one month	.50
Sunday only, one month (with four Sundays)	.20
Sunday only, one month (with five Sundays)	.25

BY MAIL, PAYABLE IN ADVANCE.
(Maryland and Virginia.)

Daily and Sunday.	Sunday Only.	Daily Only.
One year..$10.00	One year...$4.00	One year...$7.00
Six months 5.00	Six months. 2.00	Six months. 3.50
One month .85	One month. .40	One month. .60

ALL OTHER STATES.
(Mexico and Canada, Incl.)

Daily and Sunday.	Sunday Only.	Daily Only.
One year..$12.00	One year...$5.00	One year...$8.00
Six months 6.00	Six months. 2.50	Six months. 4.00
One month 1.00	One month. .50	One month. .75

All Subscriptions by Mail Payable in Advance.

New subscriptions for The Post or renewals will not be accepted unless payment accompanies the order. Remittance should be made by draft, checks, post-office orders, registered letters or express orders, payable to The Washington Post Publishing Co.

Entered at the Postoffice, Washington, D. C., as second-class mail matter.

Monday, August 14, 1933.

Chicago's Great Fair.

Chicago is rejoicing, not to say exulting, over the success of the Century of Progress, not only as an attraction in itself, but as a stimulus to business. Despite all the dire predictions that the present year would prove a most inopportune time for the holding of a great exposition, the daily attendance, according to recent estimates, is running 100 per cent above that at the Columbian exposition of 1893. Chicago hotels, which were reported in rather desperate straits last winter, are now full, and many of the stores of the city report business back to the 1929 volume.

The railroads are profiting from greatly increased travel. In one day the New York Central delivered 5,000 passengers in Chicago and has already employed more than 150 extra trains for the fair service, requiring 5,000 additional employes to handle the business. The Pennsylvania lines put on twenty-five extra trains in one week, while the Baltimore and Ohio and Chesapeake and Ohio are both adding extra sections every day to carry easterners to Chicago.

Great as the increase in rail travel has been, the influx of visitors who come in their own motor cars is equally remarkable. Fair officials predict that a million cars will convey sightseers to Chicago. Other visitors are going by air, by buses and by lake boats. The Century of Progress itself is today Chicago's greatest employer, requiring no less than 26,000 persons to keep the great show going.

They Get Their Man.

Discussion of the feasibility of a special Federal force to cope with the present crime emergency never gets very far without mention of the efficiency of the Royal Canadian Mounted Police. The service required in connection with American racketeers and kidnapers would be of quite a different character, since it would be largely confined to the cities instead of scattered over vast plains, as in the case of the Canadians. Whether a modified organization adapted to the exigencies of the present situation in this country might be useful is open to wide differences of opinion. There are many who seriously question the wisdom of the Federal Government encroaching upon the police powers of the States, or giving them excuse for further dependence upon Uncle Sam in criminal matters.

The reputation of the Canadian force for never failing to bring in the criminal it goes after is a deterrent influence against violence and crime even more important than the actual arrests made. The famous red coats are celebrating this year the diamond jubilee of the organization. Organized first in 1873 as the Royal Northwest Mounted Police, their distinguished record began with a force of only 300 men, who marched for 2,000 miles across the wild prairies and so impressed the Indians that they readily agreed to long-delayed treaties of friendship.

This present mounted force counts 2,500 officers and men. Their duties are many and varied. Commonly they are regarded as lone riders of the frozen north who follow their quarry through trackless wastes and always bring them home. But many of them are stationed along the international border in connection with the customs service and to prevent alien smuggling. They still maintain order when necessary in the Indian reserves. They are found in the Northwest territory, along the Arctic and the coasts of Hudson Bay, everywhere respected by the community they serve, and feared by evildoers.

Control of Suez Canal.

The statutes of the Suez Canal Company provide that no shareholder may cast more than ten votes. This provision makes any shareholder with 250 shares the equal in voting power with the British government, which has more than 176,000 shares. At the last meeting of the Joint East African Board, therefore, Sir Arnold Wilson brought up the question of permitting Great Britain to exercise the control justified by her financial interest.

According to Sir Arnold, various plans for changing the present position of Britain in the company have been proposed. One project suggests that blocks of stock of 250 shares each should be distributed to trustees, who would constitute a group of 704 units of ten votes each. Some years ago it was proposed that the various members of the British Empire should purchase blocks of the shares from the government, thus giving the whole control over to the empire. The French shareholders have resisted any change which would transfer political control of the canal to Great Britain.

During the last ten years nearly 70 per cent of the gross receipts of the Suez Canal have been distributed in dividends. The Suez Canal charges six gold francs a ton, which is about 50 per cent higher than Panama Canal tolls at the present rate of the dollar; yet the Panama Canal cost two and a half times as much to build, and operating costs are twice as great. The high Suez tolls have not been justified, it is felt, since only 10 per cent of the ships going to Australia today use the Suez Canal, while 25 per cent used it six years ago.

First-Class Postal Rates.

Third Assistant Postmaster General Eilenberger, addressing California postmasters at Pasadena last week, furnished interesting information regarding letter postage. When Congress recently restored the 2-cent rate on drop letters it authorized the President to restore the 3-cent rate on nonlocal letters at any time prior to next June, should he deem such action in the public interest. But the Postoffice Department considers it certain that restoration of the 2-cent rate on all letters at this time would result in a substantial loss of revenue.

Mr. Eilenberger took occasion to correct a popular misunderstanding regarding the effect of the 3-cent rate upon postal receipts. From the fact that postal receipts were somewhat lower in the fiscal year 1933, when the 3-cent rate was in effect, than in 1932, when the rate was 2 cents, it has been generally believed that the 3-cent rate produced less revenue than would have been produced by the old 2-cent rate. But it is explained that there was a continuous and accelerating decline in all postal revenues from 1930 to 1932, and into the fiscal year 1933, when the decline was checked. But for the 3-cent letter rate the revenues would have been $80,000,000 less for the fiscal year 1933. The details of revenues for the fiscal year 1933 are not yet available, but the department estimates that they amounted to $585,000,000, as compared with $588,000,000 in 1932. Thus the loss resulting from the depression, which continued for the first nine months of the fiscal year 1933, was almost offset by the gain in revenue under the 3-cent letter rate.

The mails are now beginning to increase in volume, and the department anticipates that the gains will be maintained throughout this fiscal year. If this better business should continue, it is hoped that by July 1 next the uniform 2-cent rate on all first-class mail can be restored without danger to the department's financial situation.

Heroic Farm Women.

American farm women are doing heroic work in these distressful times. The spirit of defeatism does not possess them. As one adverse circumstance after another has blasted the farmer's hopes, his wife has redoubled her energies and sharpened her wits in making both ends meet.

Dr. C. W. Warburton, director of extension work of the Department of Agriculture, pays high tribute to farm women for their achievements under difficulties which would dishearten most men. He praises their optimism and constructive outlook. When crops or live stock returns have failed, the women have kept the family ship afloat by selling vegetables, eggs, poultry, butter, milk, cheese, and even bread and cake of their own baking. This small income in some cases has been the only cash coming into the farm home.

"I know a farm women's market in Maryland," reports Dr. Warburton, "where 76 of the women have paid farm taxes from their sales. Their gardens and poultry and canned goods have provided the family with good food, too, and many of them bartered what they had, or what they could do, for what they lacked, either goods or services. They have not only helped to feed their families, but they have also cared for their households as usual, made and made over much clothing, and revived many home industries to save money. They make cheese and soap, do dry cleaning, help at butchering time, can and cure meats, and can and dry vegetables and fruits."

This is the never-say-die pioneer spirit that spurns the thought of doles. No limit of hours of labor is fixed by the farm heroines of the nation. They go forward with good cheer, delighting in their accomplishments, and happy in the knowledge that they are holding their homes together.

Combatting Crime.

While the broader aspects of combatting organized crime are being considered in the Department of Justice by Attorney General Cummings and Prof. Moley, the more specific prosecution of kidnaping cases is having effective cooperation through the agency in direct charge of Assistant Attorney General Joseph B. Keenan. Mr. Keenan finds encouragement in the record of the first month in which the Federal agents have cooperated more fully with State authorities.

The official report shows that in connection with twelve recent kidnapings nineteen persons have been convicted, fourteen other suspects are held, and six whose identities are known are being sought. Closer cooperation is being perfected between State authorities and the Federal Bureau of Investigation, which is able to furnish expert investigators who have the advantage of being unknown to local criminals. The staff available for this work is being increased. By the time Congress meets it is anticipated that there will be recommendations ready for additional legislation which will aid in the suppression of racketeering activities, including a law governing the sale of firearms.

Chicago's criminal court judges are showing courage in putting offenders in that city behind the bars. Judge Joseph B. David read in open court a letter threatening his life and then proceeded to give the offender before him the limit of the law. Chief Justice John Prystalski commended Judge David, saying that his attitude would spur the judiciary to greater efforts and give assurance that the campaign against crime in Chicago would continue until the dockets have been cleared.

Jackson Hole.

An inquiry into the circumstances under which land was acquired for extension of the Grand Teton National Park has been completed at Jackson, Wyo.

Statements to the effect that a scandal would be exposed by these hearings were not substantiated. Some complaints by land owners in the Jackson Hole country were heard, but they indicate opposition to the plan of extending the park rather than unfair tactics in the purchases that have been made. Senator Nye, chairman of the Senate investigating committee, issued a statement to the effect that no evidence had been deduced to support the land owners' complaints. Senator Norbeck pronounced the hearings "an outrageous expedition, the purpose of which was the running down of unfounded rumors at the expense of the taxpayers."

The Jackson Hole country contains some of the most magnificent scenery in the United States. Congress recognized the value of this region as an addition to the national park system by creating the Grand Teton National Park a few years ago. It is now proposed to add about 42,000 acres of land to this park area. Approximately 33,000 acres have been acquired by John D. Rockefeller, jr. Mr. Rockefeller set aside $1,500,000 for the purchase of land to complete the park area as a gift to the Nation.

Opposition from some Wyoming officials and Senator Carey, of that State, brought the extension project under the scrutiny of a Senate committee. Residents of Jackson Hole seem to be divided on the issue. While some landowners complained, the city council of Jackson and a group of business men, ranchers and lawyers issued a statement highly commending Mr. Rockefeller for helping to preserve this recreational area "which includes the most sublime mountain scenery in the United States."

Apparently the whole controversy arose from the fact that some citizens of Wyoming are opposed to extension of the Government's holdings in that State. Taxes on this land will be lost to the State, although the amount of such revenue is small. Some ranchers will have to move elsewhere, but they have received "fair and generous prices" for their land, according to the investigators and the citizens' committee. On the other hand, a wonderful scenic region will be preserved, and Wyoming will doubtless reap far more profits from tourists visiting that area than the State will lose in taxes.

In cases of this kind it appears that the local interests should be waived in favor of the national welfare. All America is interested in the creation of great natural parks. Only a few ranchers are interested in preserving this area for their own use. If they have been paid fair and reasonable prices for their land, it appears that justice has been done, and the general public will benefit from the gift.

A Necrology of Conferences.

From the New York Herald Tribune.

With an ironic bow toward a certain recently deceased meeting "in a London geological museum," the Boston Transcript presents its readers with a tabulated "Necrology of Conferences." A dozen great world gatherings are listed, beginning with the Brussels monetary conference in 1922, attended by thirty-six nations and resulting in "the stimulation of trade and the salvation of many governments, notably Austria, from financial chaos," and ending with the economic conference of 1933, attended by sixty-six nations and leading to "Results: None."

Only four of these twelve impressive international conferences are listed as reasonably successful—that at Brussels, the Washington conference of 1921, the Locarno conference of 1925 and the London naval conference of 1930. The Genoa economic conference of 1922 was a "failure;" the similar one at Geneva five years later produced only "agreements in principle;" the Lausanne conference of 1932 yielded only conditional agreements and the disarmament conferences produced nothing. The successes for the most part were early in the record; as the table progresses the failures become more numerous and more complete. The trick of selection may have something to do with this, for by no means all of the important international conferences of the period are included; yet in the main the showing is a fair one, and the commentary upon the conference method as an instrument for solving the world's problems is justified.

In the earlier post-war years, when the idea of international cooperation was still powerful and the powers were still working, so to speak, upon the fringes of the enormous issues which confronted them in the post-war world, the conference worked well enough. It worked so well, in fact, that the mere machinery of conferring seemed all that was necessary, and the world confused the calling of the conference with the solutions which it recorded. But as time went on, the easier things were done; the deeper issues latent in the new era began to emerge and the conference machinery began more clearly to break down under the greater tasks which were set for it. The truth is now beginning to sink in. The conference itself accomplished nothing, and a chief effect of men's faith in it as a wonder-working machine was to permit them to neglect the problem of arriving at the solutions which the conference at most could only record. There will be many more conferences, just as there will always be international relations while nations endure; but it is to be hoped that there will be no more called in the expectation that they can achieve solutions which no one has taken the trouble to make possible beforehand.

The Emblems Are Going Up. —Brooklyn Citizen.

The Once Over.

By H. I. Phillips.

MARRIED BLISS, HOLLYWOOD STYLE.

("We are separating, yes, and will live apart, but there is no trouble between us. We have our difficulties, of course, but we love each other very dearly."—Statement of movie actress about to leave her husband.)

We're breaking up our little home—
It's time, we think, we parted;
On separated paths we'll roam—
We're anxious to get started.
Far, far from him I want to be
(We'll write each other yearly);
He wants to be far, far from me—
We love each other dearly!

II.

I'm packing everything I own—
His furniture he's taking;
(I'll let you know my telephone)—
The lease our lawyer's breaking.
He wants his freedom very much,
I want to travel badly;
He's sick of that domestic touch—
We love each other madly!

III.

He thinks he'll move to Italy,
I'm on my way to Peking;
In this way we'll find privacy
And all the rest we're seeking.
I hope we'll never meet again
(To put it very mildly)—
This hope gives him no hurt or pain—
We love each other wildly!

IV.

You see, we're an artistic pair,
With natures temperamental:
He likes to drag me by the hair
In manner elemental;
I like to bounce rocks off his dome
(I love the sport immensely);
He likes to kick me 'round our home—
We love each other tensely!

V.

Last week he struck me with an ax—
I hit him with a table;
It dropped the darling in his tracks—
We do the best we're able!
Unhappy? All such thoughts dispel
And understand us clearly—
We understand each other well
And love each other dearly!

PREPAREDNESS.

Labor and industry have agreed to a peace pact, but President Roosevelt, ever a practical man, has named seven umpires just the same.

And, as Elmer Twitchell says, they never had to have that many, even in a football game.

SOUNDS REASONABLE.

The I. C. C. has refused to cut railroad freight rates. Its logic escapes us, but it is something to the effect that, even if the present rates are too high for general business recovery, a cut would make them too low for the best interests of those who think them too high.

QUERY TO A MOROSE MAN.

How many years have you been wed,
And why are you so sad?
Is it because the doctor said:
"The babe looks like his dad?"

The comb manufacturers, says Kermit A. Kahn, should heartily indorse the slogan: "We do our part."

The question of the moment is whether the Blue Eagle will lay an egg.

(Copyright, 1933.)

THE TALKING AUTOMOBILE.

It is perhaps good news that motorists are soon to have a grammar of tooting. They are not going to make less noise, says the London Times, but their noise is to have more precise and subtle meaning than it has today and the vocabulary with the horn is to be greatly enriched. But these things are going to happen only if, and insofar as, a certain ingenious Czechoslovakian inventor gets his way. What he plans is to teach drivers to use a Morse code so that they can talk to each other.

Motorists are a competitive lot. Unfortunately there is all too little scope for their pretensions, because the prices of cars and their powers are not secrets. But the owner-driver of the small car will be able to outshine the best in wit and rhetoric and new reputations can be made.

There Would Have Been No Prohibition If Saloons Hadn't Been Vile

By Robert Quillen.

EVILS contains the seed of their own destruction. Every school boy knows that.

But merely knowing a thing isn't worth much unless you can use the knowledge to solve problems and avoid troubles.

If everybody had remembered that evils destroy themselves, a number of crippled veterans who were driven to suicide might have found life more endurible.

Last March, when Congress was passing bills without reading them, the wrath of taxpayers prompted a measure to reform the pension system.

It was a measure uniquely effective, but it went too far. It killed the blight by killing the tree. It removed chiselers from the pension roll, but it also robbed wounded veterans of their just compensation. Maimed and helpless men, unable to earn a dollar, were notified that their pension would be cut to $6 a month.

In June, Congress discovered what it had done and made tardy amends. It decided that no veteran's compensation for a service-connected disability should be reduced more than 25 per cent. That placed a limit on injustice, but it didn't benefit the despairing ones who ended their lives when hope was gone.

Now, who bears the blame for the wrong that was done? The majority in Congress? You must go back farther than that. If firemen damage goods with water, you must blame the man who set the fire.

Every injustice done to wounded and disabled veterans lies at the door of those who abused the Nation's gratitude. If none but the deserving had obtained pensions, there would have been no scandal or menace. And when the undeserving raided the Treasury and thus made the pension system an intolerable evil, they planted the seed for a harvest of wrath that destroyed the innocent with the guilty.

It always happens that way. Any uncurbed evil goes too far and thus invites destruction. And woe to the innocent who are in bad company when the score is settled.

Watch now for a repetition of history. Repeal will find many States without laws to control liquor. And liquor, unless it is adequately controlled, will quickly become such an evil as to invite destruction.

Given enough rope, the unjust and unrighteous inevitably hang themselves.

(Copyright, 1933)

Comment of the Press

Happy Jack Garner.
Kansas City Times.

The mysterious disappearance of Vice President Garner since the adjournment of Congress is now explained. He had no time to take a hand in the hectic application of the NRA or other phases of the new deal because he was fishing in Texas.

This observation is not made in a spirit of criticism, but rather with conscious envy. No man can enjoy fishing if he lets other affairs possess his mind. The unbroken fishing program of John Nance Garner implies that nothing is interfering with his enjoyment. And why should it? "Hath not old custom made this life more sweet, more free from peril than the envious court?" This life, "exempt from public haunt," where even the fishing boats probably are exempt from NRA, where lake and stream invite and forms and observances are in the discard—this is the life for a Vice President who knows his place and happens to like it.

To Study Hawaii.
Detroit News.

During the closing days of the late special session of Congress, a Senate filibuster defeated the Roosevelt bill, giving the President power to appoint a nonresident Governor of Hawaii. In the 10 weeks since, the Hawaiian appointment has not been made, and it is said that the administration of Gov. Judd, Republican, whose term ended early in July, may be extended until next year. Assuming the President still insisting, his Hawaiian bill probably could be put through soon after January, 1934, when the first regular session of Congress meets.

Meantime, that outstanding Roosevelt adviser, Prof. Raymond Moley, is scheduled to go to Hawaii and report on the conditions and needs there. Moley's high rating as an investigator of laxities in policing, in the prosecuting agencies and in the courts, which produce widespread crime, it seems evident, enters into his selection for this Hawaiian mission.

Sweet Music Now.
Duluth News-Tribune.

About the sweetest music you can get out of a handsaw is that produced when the saw is forced through lumber going into a building project.

Politics Would Spoil All.
Springfield Republican.

The future of economic control through the Government, now being tested on a great scale, plainly is at stake. The most impressive criticisms of its express the doubt that under traditional American conditions of political patronage in all Government activities, a high degree of excellence in the administration of a "planned economy" can be realized in practice. On the actual record of the past there is much to support this skepticism. Political jobbery, large concessions to the pressure for spoils from politicians would ruin the entire emergency effort of the Federal Government.

Just Folks.

By Edgar A. Guest.

The Little Streets.

Accidents will happen, but still
many of them shouldn't.
With just a little thought and care
'tis certain that they wouldn't.
The streets are made for traffic, but
what motorist can say
He doesn't know the little streets
are where the children play?

'Tis hard to teach a tiny tot who has
no ground to play on
That when his ball rolls in the
street the curbing he must stay
on;
And yet it harder seems to be to
teach some drivers wild
That they must watch the little
streets or they may kill a child.

Sometimes the youngsters are to
blame.
They're thoughtless and they're
dareful.
But it's a grown-up's duty while
he's driving to be careful.
And every driver of a car unto
himself should say:
"The little residential streets are
where the children play!"

I've little patience with the man
who down some road goes
humming
And leaves it to the children to
know just how fast he's coming.
I think the task of watchfulness
the grown-ups ought to bear,
And when they drive the little
streets, look out for children
there.

(Copyright, 1933.)

Along the Potomac

With

Carlisle Bargeron

I, FOR one, am in favor of giving Prof. Moley another chance, of letting him go away and make another and entirely new entry into the Nation's Capital and begin all over again. For one thing he is a fellow columnist and we fellows must either hang together or we will hang separately, as somebody has so wittily said.

Bargeron.

No man ever tried harder than the professor to keep his feet on the ground. If he is given another chance I am satisfied he will do it. Bigger lights than he would have fallen earlier had they been subjected to the same pressure. We have, in fact, seen them fall without showing one-half of the resistance the professor displayed.

From the very beginning there was something in the back of the man's mind that kept telling him what was ahead. He fought it successfully until he fell into evil hands.

* * * *

THE plain truth is, there is no one in the crowd innately more modest and retiring than the professor; no one more approachable and friendly. And, while in the new pastime which we have of publicly weighing mentalities of members of the brain trust, the professor's has not always been found to weigh the most, it is my humble opinion his mind will assay with the rest.

Some of the local mind-weighers prefer Prof. Berle; others Prof. Tugwell, and so on. If I had to make a quick choice in the present market of minds I would take Prof. Moley; indeed, I would. I may be biased in his favor because in the few weeks he has been a columnist he has attained that perfect state of being able to write 1,000 words without saying a thing. It takes some columnists years to reach this.

* * * *

THE professor never got a fair break in this new deal. Instead, it broke all around him and with the suddenness and fury of a storm. He was catapulted into the limelight before he had an opportunity to get his bearings. The others eased in later and had a chance to sleep off their mental intoxication before the cameras got to them.

Friendly newspapermen unintentionally are responsible for his trouble. They began referring to him as the brain trust. They liked him, appreciated his ability, and, wanting a quick term to describe him, labeled him the brain trust. From then on the man was in the limelight and almost as much sought after as Mr. Roosevelt himself.

After all, we are used to Presidents here in Washington, but a brain trust—here was something we wanted to meet. It is no surprise at all that we got to staring at him, looking intently in an effort to see how the molecules functioned in such a mind as this.

I don't think we were rude because Mr. Roosevelt had laid down the rule that things were to be like goldfish in a bowl. And we Americans like to see; certainly, anything that is free.

* * * *

PROF. TUGWELL, the professor's colleague, of course has slipped snugly into his new setting and is doing well. He, too, has become a columnist, and the unfairness of it is that no outcry has attended him such as marked Prof. Moley's entry into the field.

The breaks simply favored Prof. Tugwell, that's all. He was never subjected there at the outset to the limelight pressure that Prof. Moley was. And also he got his disciplining early in the game and at a time when it attracted no notice.

It was when Mr. Roosevelt was at Warm Springs just before his inauguration. In an interview with a New York newspaperman Prof. Tugwell outlined Mr. Roosevelt's program, and at a time when Mr. Roosevelt didn't know what it was himself.

It caused considerable commotion in the President's camp. An analysis of the story, though, showed Prof. Tugwell hadn't really outlined much. Nevertheless, he was told the incident should be a lesson to him.

Prof. Moley made his serious mistake, of course, when he got to running with Herbert Bayard Swope; when he went off to London with him. All of us know that those were Herbert's doings in London, not the professor's. The professor should have known he couldn't keep up with Herbert. None of us can.

BEARDS COMING BACK.

In all the accounts of the visit of the Italian flying fleet the commander has been described invariably as the "young, bearded Gen. Balbo," as if wearing a beard was like appearing at breakfast in a swallow-tail coat. Yet, if rumor is to be believed, observes the Boston Transcript, the fashion of growing beards is coming back, as that fashion has had a way of doing every little while since the Assyrian monarchy pictured on its bas-reliefs the curled and permanently waved beard of Ashurnasirpal. It is only little more than 50 years since the last full-bearded President sat in the White House, and beards in some form or other had then been generally worn by our Presidents back to John Quincy Adams, the Piccadilly weepers of Van Buren having enjoyed the greatest reclame, for they were snow-white, ambrosial, by no means drooping to indicate dejection, but standing out like gonfalons in a stiff wind.

All in all, there should be no sadness in this contemplation of the beard's return, for though women have invaded man's field in so many quarters, cutting off their hair, wearing slacks, competing with him in the business world, going to Congress, he can here make a last heroic stand with his whiskers.

Italian Envoy Is Training Ship's Guest

Washington Society Girls Also Entertained at Feast on Deck.

THE AMBASSADOR OF Italy, Signor Augusto Rosso, went to Baltimore yesterday to attend the dinner given last night by officers of the two Italian training ships, Amerigo Vespucci and Cristoforo Colombo. The real Italian dinner was served on the decks of the latter, which were hung with colored lights, and an orchestra played during the evening. The guests included a group of young women who had helped entertain the young officers during their brief visit in Washington and Baltimore, and a number of American naval officers.

The Minister of Albania, Mr. Faik Konitza, has closed his apartment at the Mayflower and has started on a series of visits in the North. He will spend some time at Swampscott, Mass., and in Newport, and en route to Washington, will visit on Long Island with Mr. and Mrs. Walter Farwell, at their home at Siasconset.

The Minister of Jugoslavia, Dr. Leonide Pitamic, will be the ranking guest at the luncheon to be given today by the Minister of Roumania, Mr. Charles A. Davila, for the group of his countrymen visiting in Washington en route to Europe from the Century of Progress Exposition.

Minister Sze, of China, Guest at Watch Hill.

The Minister of China, Dr. Sao-Ke Alfred Sze, will return to Washington today from Watch Hill, R. I., where he has been the week-end guest of Mr. and Mrs. George Hewitt Myers.

The Charge d'Affaires of Belgium, Viscount de Lantsheere, will return to Washington tomorrow after spending a week in and near New York.

The Secretary of War, Mr. George H. Dern, who returned to Washington several days ago from the West, has with him his daughter, Miss Elizabeth Dern, who will spend some time with her father before she returns to the University of Utah. Miss Dern plans to spend her holidays in Washington and will take part in the debutante festivities of the coming season.

Mrs. Dean Acheson, wife of the acting Secretary of the Treasury, with their three children, Jane, David and Mary, have gone to Michigan to remain until the end of the summer.

The Assistant Secretary of State, Mr. Harold E. Payer, is in his Cleveland home, where Mrs. Payer joined him Saturday. He will return to their apartment at Wardman Park Hotel the middle of the week. Mr. Payer will probably remain in Ohio until after Labor Day.

Summering on North Shore

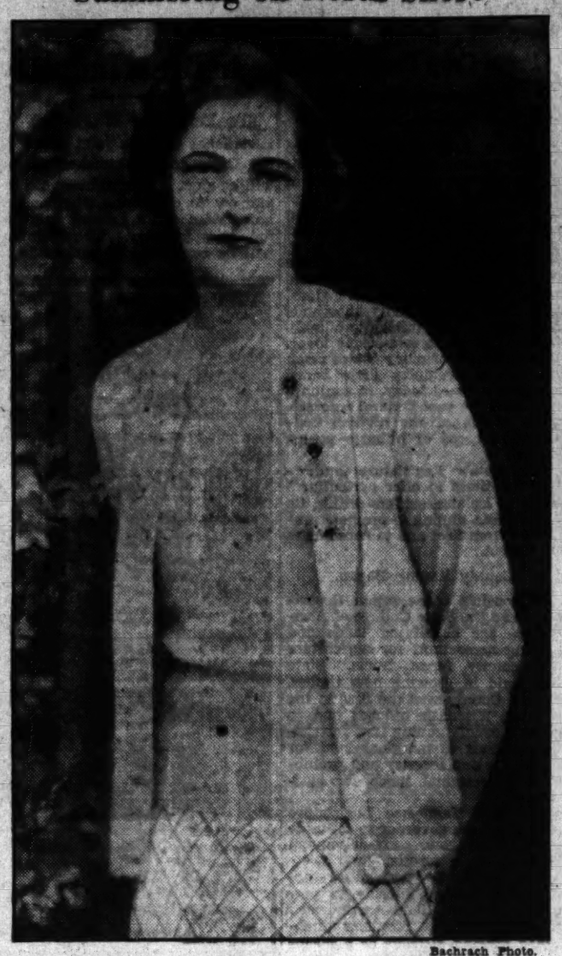

Bachrach Photo.

MRS. DAVID EDWARD FINLEY,

who with Mr. Finley is spending the summer at Beverly Farms, Mass. Mrs. Finley was formerly Miss Margaret Eustis, daughter of Mrs. William Corcoran Eustis. Mr. Finley was honorary Counselor of the United States Embassy in London when Mr. Andrew Mellon was ambassador.

Miss Mary K. Lamberton Engaged to Merkel Landis.

The engagement and approaching marriage of Miss Mary K. Lamberton, of Washington and Carlisle, Pa., to Mr. Merkel Landis, president of the Carlisle Trust Co., was announced yesterday in Carlisle. The marriage will take place Thursday morning at the summer home of Miss Lamberton, The Mill, Pine Grove Furnace. The ceremony will be performed by the Rev. Hatch Sterrett, rector of All Souls' Episcopal Church, Washington, of which Miss Lamberton is a member.

Miss Lamberton is the daughter of the Late Rear Admiral Benjamin P. Lamberton, who was chief of staff for Admiral Dewey at the Battle of Manila Bay. Her philanthropic work and interest in the historical restoration of the section near Carlisle are well known. Her summer home, in the heart of the Michauz Forest, is one of the show places of the resort section. In the days of the ore mining there it was an old mill.

Mr. Landis is known as the originator and developer of the Christmas savings fund system, which has spread throughout the country. He is a local historian as was his father, the late Capt. J. B. Landis. He is a graduate of Dickinson College, of which he is a trustee, and of the Dickinson School of Law.

Dr. Pitamic Chief Guest at Ambassador Davila's Luncheon.

Capt. and Mrs. Ralph H. Wooten, who have been spending some time at Wardman Park Hotel, are leaving today for Fort Leavenworth, Kans., where Capt. Wooten has been transferred.

Miss Mae Leesnitzer has motored to Lake Champlain, where she will stay two weeks. She will then return to Washington and be joined by her sister, Miss Brownley Leesnitzer, on a trip to Chicago.

Miss Brownley Leesnitzer will return to Cornell University the latter part of the month, entering her senior year.

Mme. Marcel Dunant, of Geneva, Switzerland, who spent a few days here several weeks ago, is back in Washington for a short stay, and is at the Wardman Park Hotel.

Dr. Ellison and Daughter Entertained at Warrenton.

Dr. Everett Monroe Ellison and his eldest daughter, Miss Alice Elizabeth Ellison, were the week-end guests of Dr. and Mrs. John T. Sprague on their country estate, Dunworth, near Warrenton, Va.

Mr. Herman Reisch, of Fohnsdorf, Austria, is a guest at the Wardman Park Hotel.

Mr. and Mrs. J. L. Parkhill and Miss Charlotte Parkhill, are at the Hotel Lincoln, New York City, for a brief stay.

Mr. and Mrs. F. J. Aldridge, accompanied by their young child, arrived here a day or two ago from their home in Brookline, Mass., and they are occupying a suite at the Wardman Park Hotel.

Mr. and Mrs. Adlai E. Stevenson, of Chicago, arrived over the week-end and are at the Wardman Park Hotel.

The wedding of Miss Isabelle McDonald, daughter of Lieut. Col. and Mrs. Charles M. McDonald, to Mr. Irving Middleton Ramsdell, will take place August 22.

Until four months ago, Col. McDonald was stationed in Washington, where his daughter was a popular member of the service set. At present they are living at the South Shore Country Club in Chicago.

Mr. Ramsdell is a member of the trio of writers who call themselves Kirby Williams, and who have published "C. V. C. Murders" and "The Opera Murders," through the firm of Doubleday-Doran. He is the son of Mr. and Mrs. Charles I. Ramsdell, of Milwaukee.

-:- The Federal Diary -:- By Morgan Baker -:-

ALL aboard for the World's Fair at Chicago as guests of The Washington Post's Federal Diary!

The Federal Diary Popularity Contest yesterday got off to a flying start as many persons began clipping the nomination coupons to select the three most popular women and men in Government service as winners of six prizes.

Baker.

And The Post has chosen prizes that will be exceptionally welcome in this hot summer of readjustments, furloughs and evolution from the depression.

An all-expense tour of one week to Chicago will be awarded to the most popular woman and man. The winner in each division of first prize will be allowed to take a companion, making four all-expense tours offered to Chicago.

The next most popular woman and man will get a week-end trip to Virginia Beach with all expenses paid.

Two gold wrist watches will be given as third prize, one to a woman and the other to a man.

To avoid possible coercion and to treat those in the lower salary brackets, chief clerks and higher officials are not eligible as participants.

The winners will be determined by votes. A nominating coupon is printed in this column today and will appear daily the remainder of this week. Clip it and send or bring it to The Federal Diary Contest Editor on the second floor of The Washington Post Building. On receipt of the nominating coupon, properly filled out, 250 ballots will be given.

Contest Rules:

The contest began yesterday and officially ends Sunday midnight, September 3. Winners will be announced on or before September 6.

2. Government employes, excepting chief clerks and superiors, are eligible in the contest.

3. The contest is divided into two divisions. One selecting the most popular woman and one the most popular man.

4. The person receiving the highest total votes in each division will be awarded first prize. The next highest total votes in each division will be awarded second prize and the third highest total in each division will receive third prize.

5. In the event of ineligibility of any division winner, the contestant with the next highest total votes will automatically be adjudged the winner. Should any of the winning contestants be unable to accept the prize, the contestant with the next highest total votes will be eligible.

Must Be Federal Employe.

6. Votes are not transferable.

7. No information will be given to contestants as to their own or other contestants' standing, except through the Federal Diary columns.

8. The Nomination Ballot will give each contestant 50 starting votes. It is necessary for each contestant to be nominated before votes officially will be accepted. Only one Nomination Ballot will be accepted for each contestant.

9. The contest judges reserve the right to deduct votes from the standings that have not been submitted according to the rules.

10. Persons voting must be employes of the Government. Each voter is allowed to vote for only one woman and one man.

11. Ballots MUST be submitted in packages of 25.

Method of Procedure.

Clip Nominating Ballot from the Federal Diary columns of The Washington Post. Fill in and mail or bring ballots to The Federal Diary Contest Editor.

Two hundred and fifty ballots will be either mailed or given to the nominator. Additional blank ballots may be obtained from the Contest Editor in exchange for an equal number of signed ballots.

* * * *

Among local Federal employes who have just returned from A Century of Progress Exposition are Russell B. Smith, Internal Revenue, and wife, of Army Pictorial Service, Signal Corps. Both are enthusiastic about the fair.

A Bear of a Story.

Do bears read? "No!" is the impulsive answer. Maybe you are wrong. This story, told by an authority in the Bureau of Animal Industry, Agriculture, is vouched for by several others.

In California, during a campaign against the foot-and-mouth disease, crew commissaries with large stocks of canned goods, were maintained at camps. Once established, it was not long thereafter when evidence developed indicating that plunderers with a decided taste for fruits were at work, rapidly depleting stocks. Sentinels were posted and it was discovered that hungry bruins, visiting the stores, would, after sighting around them, disregard the canned vegetables and with almost human acumen select the canned fruits, claw off the tops evenly and ravenously devour the contents.

Bears are recognized as showing intelligence in many ways, but this is the first instance (without consulting Dr. Mann, of National Zoological Park) where these animals have been detected as readers.

To wax Aesopian—Read the labels and get what you want.

* * * *

Charles Baldwin, formerly assistant chief, Automotive Division, Commerce, recently took over his new duties as Assistant Secretary of the Business and Advisory Planning Council for the Department of Commerce.

* * * *

Representatives to the national convention will be heard by Public Buildings and Park Lodge, No. 11, A. F. G. E., Thursday at 7:30 p. m., Navy Building.

* * * *

The cucumber raising championship of the Marine Corps was won by George W. Brown, File Room. His farm is in Maryland. We didn't learn what the trophy was. Maybe a jar of pickles.

* * * *

Maj. Paul C. Marmion, A. & I., is en route to Spain.

* * * *

Six of the first eight matches held by the National Rifle Association at Wakefield, Mass., have been won by the Marine Corps team, which Maj. Brewster is a member.

* * * *

In the contingent leaving soon for Quantico to attend the Field Officers' School will be Capt. John Craige, author of "Black Bagdad."

WILLIAM J. HUGHES, who went to the Department of Justice as a Civil Service appointee May 1, 1885, has been retired by the Department of Justice on account of age. Because of his long service, Mr. Hughes probably is better known than any one else in the Department to the judiciary and lawyers of the country.

W. J. Hughes

He is author of Hughes Federal Practice, a recently published work in 16 volumes, regarded by the profession as the outstanding work on the subject of Federal jurisdiction and procedure, and he is recognized as leading authority on this subject in the United States. He has served as a valued counselor to such leading luminaries as former Solicitors General George A. Jenks, William Howard Taft, Frederick W. Lehmann, John W. Davis, James M. Beck, William D. Mitchell and Thomas D. Thacher.

* * * *

Mr. Hughes has been a member of the law faculty of Georgetown University for 19 years. The university, in recognition of his outstanding scholarship, conferred the honorary degree of doctor of laws upon him two years ago, as did also the Philadelphia College of Law.

Mr. Hughes was born in Pennsylvania and was admitted to the bar there in 1891.

He is a member of the American Bar Association, the District Bar Association, the American Judicature Society, the American Academy of Political and Social Science, the American Law Institute, the Cosmos Club, the National Press Club, the Lawyers Club, &c.

an and the other to a man.

Department of Labor retirements with positions and length of service effective recently follow:

E. M. Powers, guard, 29 years.
Mrs. Mary Gerrity, matron, 32.
E. L. Flannery, inspector, 37.
W. F. Schlarr, inspector, 39.
J. C. Corcoran, guard, 32.
Frank Zacro, laborer, 31.
William McDevitt, guard, 32.
W. H. Turner, guard, 32.
J. C. F. Gordon, District director, 43.

* * * *

Dr. Robert Canfield, Naval Research Laboratory, asks how many coat hangers does one have to get before retiring from a bachelor apartment?

* * * *

Diary Guest Tickets

IF your name in this column is followed by (*), or if your contribution appears, call on the Federal Diary Editor day of publication, except Sunday, between 4:30 and 5:15 p. m., and receive tickets to Loew's Fox, "Arizona to Broadway" (James Dunn and Joan Bennett), or Loew's Palace, "Tugboat Annie" (Marie Dressler and Wallace Beery).

The Federal Diary Popularity Contest

Nomination Ballot.
(Good for 50 nomination votes.)

I nominate as the most popular woman ( ) man ( ) in the

U. S. Service (name) .....

Employed as .....

In ..... Department

Nominator .....

Department .....

Chief Clerk .....

(All entrants must be nominated by some one other than themselves. Send blank to The Federal Diary Popularity Contest Editor, Washington Post.)

WOODWARD & LOTHROP

10TH 11TH F AND G STREETS — PHONE DISTRICT 5300

Today—We Begin the

Semi-Annual Selling of Furniture, Floor Coverings Draperies, Lamps and Radios

With Savings That Are Probably the Most Important Ever Offered in This Semi-Annual Event

Our Semi-Annual Selling prices are not based on today's increased replacement costs, but are fixed by the extremely low prices we paid several months ago for this merchandise.

In the furniture market—manufacturers are having to pay more for their raw materials and their labor . . . lumber costs are up 25% to 40% . . . upholstery fabrics are up 5% to 25% . . . cotton goods are subject to a "processing" tax . . . all metals are higher priced . . . the working of the industrial codes has brought higher wages—and shorter hours for both men and machinery. Consequently, furniture factories are making it plain that stock replacements of retail stores will have to be made at HIGHER PRICES—and later output of all factories is expected to cost still more.

All these increases are in line with the new policy to increase employment, raise wages, and enlarge the buying power of the American family.

Because of these facts, as we start our Semi-Annual Selling, the values in this event are *doubly significant.* The merchandise offered was bought at the record lows that prevailed several months ago, before the acceleration of costs and prices—and is priced in harmony with what we paid for it then. If you take advantage of the offerings, you may refurnish your home at *prices that are markedly lower* than those that can normally be offered at a later time.

Look in tonight's edition of The Evening Star for detailed information about many of the hundreds of values on sale Monday in The Semi-Annual Selling.

About All Merchandise Prices

It will pay you to buy whatever you need, in all lines of merchandise, during August. We say this to you because we believe you are interested in buying the things you need at the lowest possible cost—and because we believe that retail prices must soon advance in the same proportion that commodity and wholesale prices have already increased.

We have on hand sufficient stocks to supply our customers' needs for a limited time. As replacements are made, prices will have to be accordingly higher.

Half-Forgotten Romances of American History

The Story of Patrick Henry Is the Story of Two Lovely Women.

America's Patriot Found Romance in Youth and in Later Days.

By Elisabeth E. Poe.

The late Champ Clark, Speaker of the House of Representatives and candidate for President in 1912, once said of William Wirt's "Life of Patrick Henry:" "I learned how to be an American from that book!"

There was much sagacity in that remark, for Patrick Henry will live in American history as our first great patriot, a man whose heart so glowed with the deathless love of liberty that it gave wings to his words and he voiced for a people its aspiration to be free in a speech so inspired that its echoes ring still through the Halls of Time.

Bred in Heroic Soil.

Patrick Henry was bred in heroic soil, a land that gave in the opening chapter of our national history a magnificent group of leaders who took the high risk of forming a new nation indifferent to the fate that might befall them at the hands of the tyrant overseas. Every school boy can quote that speech of his in the quaint St. John's Church in Richmond, when he cried aloud, in one of the immortal phrases of mankind: "As for me—give me liberty—or give me death!"

Under the spur of that slogan, America has marched to a half dozen wars, her army with banners, in each instance, secure in the righteousness of the cause of freedom. It proved anew that the orator may lead a people as well as a military chieftain. From the American Revolution really began on that day when Patrick Henry, a member of the Virginia House of Burgesses, with flashing eye and daring mien, threw down the gauntlet to England's king.

Set Free Men's Souls.

Until that moment the divine right of kings had been more or less accepted by the colonies. But Henry's words set free the souls of men and the reign of King George III was doomed thereafter.

T. R. must have rejoiced in Patrick Henry, for he was the father of seventeen children, by two wives, and a character in a picturesque romance with one of Virginia's best known belles, Dorothea Spotswood Dandridge, related by marriage to John Dandridge, the father of Martha Washington.

Romance had entered into the life of Patrick Henry before he met vivacious Dorothea Spotswood Dandridge. While a mere lad, he had met and fallen in love with a certain Sarah Shelton, the daughter of an innkeeper in Hanover County. The courtship was brief and the 18-year-old lad rode home again, his bride on the saddle behind him. The pair set up housekeeping on a farm of some 300 poor acres of arid Virginia land, called Pine Slash, and Patrick Henry, his dreams of the law temporarily vanished, became a farmer, and a mighty poor one at that, if history is to be believed.

Becomes Storekeeper.

It was not overlong before Sarah Shelton Henry had borne her young husband no less than six children. When Patrick was 21, the farm house at Pine Slash burned down and he opened a store. He does not seem to have been more of a success at this mercantile pursuit than was Abraham Lincoln. At 24 this venture was over and, with an increasing quiver of children, Patrick Henry once more faced the world.

A few months before Patrick Henry has visited the home of his second wife, although he knew it not at the time. It was the hospitable house of Capt. Nathaniel West Dandridge, formerly of the British navy, but retired now through a handsome patrimony brought to him by his wife, Dorothea Spotswood Dandridge, daughter of Virginia's notable governor, Alexander Spotswood. At that time little Dorothea was not of a marriageable age, besides Patrick Henry was still a married man—a very much married one—in fact. But out of that visit came the impulse to study law and farming and, storekeeping forgotten, Patrick started out on the path that was to bring him to immortality and fame.

It rather equals things up to recall the forgotten first wives of famous men. Sarah Shelton was one of these and history has recorded more of her successor, Dorothea Spotswood Dandridge. Of course, the score is rather evened up when one remembers how often the first husbands of women who afterward marry world celebrities are overshadowed by the prominence of the second husbands of their good wives. Seldom are their names remembered when the second husbands are mentioned.

First Husbands Forgotten.

What does the world know of poor John Parke Custis, who preceded George Washington as the husband of the dashing Martha Dandridge, the belle of old Williamsburg. Where is the record writ of Bathhurst Skelton, the first man to be dearly beloved by Martha Wayles, who, when she signed the marriage register with Thomas Jefferson, wrote in the round, unformed hand of the period: "Martha Wayles Skelton." And history has even forgotten the first name of young Todd, the first husband of the piquant Dolly Madison, the gayest of the White House ladies.

So we must devote a few lines to Sarah Shelton before she makes her bow and exits from the stage of Patrick Henry's life. It is the spring of 1776, immortal year of freedom, and Patrick Henry is bereaved. He has just lost the wife of his youth—his good mate for 21 years. She had borne him three sons and three daughters, the eldest of whom, Martha, already married to Col. John Fontaine, took charge of her father's household. With Sarah gone, the family homestead in Hanover, Scotchtown, lost much of its charm for Henry. He rejoiced when he could be about his duties as a member of the Virginia House of Burgesses, the first legislative assembly in the history of the world.

Engrossed by Politics.

For a time politics engrossed all of Henry's attention and he rose to the governorship, still bereaved of the solace of a woman's bright eyes and mourning the good Sarah. But he had not known his real romance as yet. Little Dorothea Spotswood Dandridge was now a fascinating belle. They had met again and by 1777 Henry was finding his dreams of politics and revolution interfered with somewhat by thoughts of the fair Dorothea.

The courtship of Dorothea Spotswood Dandridge by Patrick Henry was welcomed by her family. In fact, her mother mentioned her child "as the bride of the most considerable man in the Commonwealth."

Their marriage took place on the 9th of October, 1777. A contemporary speaking of the bridegroom declared: "Patrick Henry was perhaps the best husband in the world. It is said that he never took any important step without consulting Dolly, his wife."

Mother of Seven Sons.

"Dolly" bore him seven sons. Of their daughters, the eldest was also named Dorothea Spotswood Henry. It is she whose portrait survives as one of the Sharpless classics, and she is said to have resembled closely her mother, of whom no pictured likeness can be discovered in this generation.

Fifty years old now, in debt, and with a young family, Henry set up housekeeping at a new home, Salisbury, not far from Hampton-Sidney College. It is said that Henry dearly loved his children and grandchildren. His romance still continued with Dolly Spotswood. Her home was a model one and the Henrys enjoyed the social life of the community.

Finally the Henrys established their home in Red Hill, where Patrick was to pass the remainder of his days. Other romances were known there as the Henry daughters found husbands and passed out of the shelter of the family rooftree. It was the sunset of life for Patrick and Dorothea Henry and a beautiful one it was, too. Speaking of their life at Red Hill a friend wrote: "Towards the close of day, in summertime, he (Patrick Henry) took the breeze on the lawn. Around him played his children, to whom he was greatly attached, and whom he treated as companions and friends. He was very fond of music, and oftentimes the sweet notes of his flute or violin, echoing on the evening air, broke the stillness of the valley."

In 1799, just at the edge of the new century, like his great leader, George Washington, Patrick Henry died, on June 6. His end was peaceful—in the full faith. "Oh, how wretched should I be at this moment," he exclaimed, a few hours before his death, "if I had not made my peace with God."

Romance Remained Sweet.

Dorothea Spotswood Henry stood by, with her children and his grouped around her. Their romance had remained true and sweet to the end.

A proof of this is to be found in the fact that although, in after life, Mrs. Henry remarried, becoming the wife of Judge Edmund Winston, Patrick Henry's cousin, she requested on her own death that she be buried beside the body of Patrick Henry in the garden of Red Hill. Her request was fulfilled and on her tombstone are these words: "To the memory of Dorothea Dandridge, wife of Patrick Henry." The inscription on Henry's tomb ends with these words: "His fame his best epitaph."

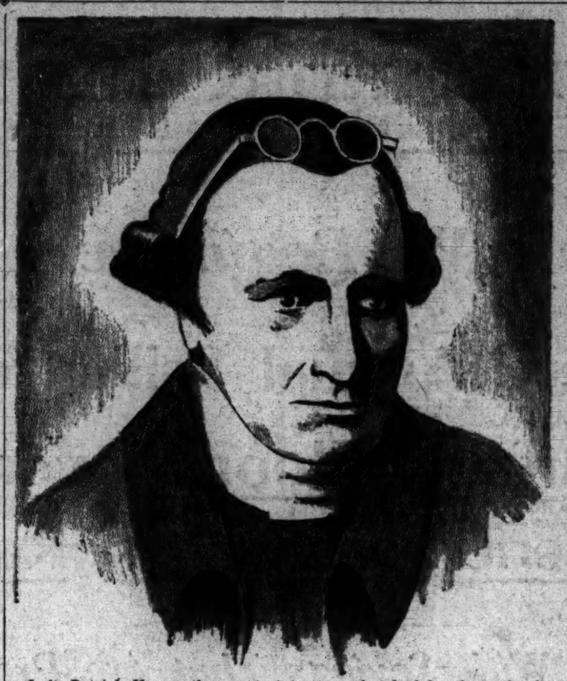

WHITEWAY

Left, Patrick Henry, the great statesman, sketched by the artist from a painting by Thomas Sully. Right, his daughter, Dorothea, at the age of 18, who is said to bear a marked resemblance to her mother, there being no portrait extant of Mrs. Henry.

States Fast Joining Crusade To Reduce Farm Surpluses

Marginal Lands Taken From Crop Use; Game Preserves Started.

Chicago, Aug. 13 (AP).—States are rapidly joining up in the Roosevelt conservation program with intent of withdrawing marginal lands from cultivation to aid in reducing farm surpluses and to increase fish and game preserves and parks.

Instead of producing poor yields unprofitably, to add to the farmers woes, under guidance of the Federal and State governments thousands of acres are being utilized profitably for the sportsman and scenic lover.

Legislatures of many States acted recently to reemploy these acres, a survey showed today, in conjunction with the vast Federal reforestation efforts of the civilian conservation corps of hitherto unemployed.

Minnesota's Legislature authorized the State to offer agricultural lands to isolated settlers within its vast forests, aiming to promote protection from fires and to consolidate its forests.

County Zoning Begun.

Wisconsin's conservation department and the State College of Agriculture are classifying lands and turning acres unfit for agriculture into county forest tracts. State funds aid in growing new timber. Oneida County was the first in the country, Wisconsin officials said, to enact a county zoning law, restricting portions of marginal land for recreation and forestry and prohibiting submarginal lands for agriculture.

The 1933 Tennessee Legislature authorized the governor to set aside State-owned and tax-delinquent lands as State forests.

The California legislature approved a Federal subsidy to portions of farm lands withdrawn from cultivation. Montana established grazing districts as a means of retiring marginal lands from cultivation after title had passed to a county because of tax delinquency.

Lieut. Gov. N. G. Kraschel, of Iowa, has proposed that the Government purchase unproductive Iowa land and rent it for grazing.

New Iowa State Parks.

A 25-year program in Iowa provides for the creation of additional State parks and fish protection. California recently limited the netting of sport sea fish. The Minnesota State conservation commission abolished commercial fishing and will do its own seining of streams. Missouri put a new length limit on fish to be caught.

Nebraska established two new game preserves. Florida is enlarging Welaka Lake where 1,000,000 black bass are hatched yearly for streams.

A special Massachusetts commission is studying the possibility of developing ponds for recreational purposes and developing lands near water sheds for play needs.

New Jersey hopes to acquire 250,000 to 1,000,000 acres for its forest and park program when funds are available. Its forestry program has been advanced 25 years by the Federal Conservation Corps, the State forester said.

Big Strike Looms In Dress Industry

New York, Aug. 13 (AP).—The international and the joint board of the Dress and Waistmakers Union will conduct a referendum vote tomorrow to determine whether the union shall call a general strike in the dress industry. The balloting will be conducted in various halls throughout Manhattan, the Bronx and Brooklyn.

Anticipating a vote in favor of a general strike, the union has made an etxensive organization drive in New York City and in every community in Connecticut and New Jersey, where dresses are produced.

Whales Play Near Oregon Shore.

Delake, Oreg., Aug 13 (AP).—Weekend visitors to this Coast resort found a new diversion in watching two large whales at play. The mammals, 60 feet long, splashed to the surface frequently and sent great spouts of water into the air. Unmindful of the crowds, the whales remained several hours, at times within 20 feet of the shore.

BABY GIFTS

We have a complete assortment of Children's Gift Items in Sterling—Cups, Porringers, Rattles, Birth Record Photo Frames, Hair Brush Sets, etc.

STERLING Fork and Spoon in choice of Orchid or Minuet pattern, complete with neatly decorated Porcelain Plate. A decided value for $2.75

NRA

DULIN & MARTIN
Connecticut Ave. and L

Only Eight Prerevolutionary Houses Left Standing in Georgetown Today

Leota Soars Draws Historic Map of Famous Section for Colonial Dames.

One stone has been left unturned in the frenzied restoration of Georgetown. Miss Leota Soars, who has just completed an historic map of Georgetown for the Colonial Dames of America, found it in the garden of Mrs. Robert Todd Lincoln just where it had been put in 1751.

It is only a crude field stone, but Robert Todd Lincoln, son of Abraham Lincoln, knew the legend about the rock on his N street property and instructed his gardener never to disturb it. In her intensive study of Georgetown history Miss Soars checked up on the story and discovered it is actually one of the boundary marks of the original 60 acres of land bought from George Gordon and George Beall to make Georgetown.

But that is one of the few landmarks of eighteenth century Georgetown that Miss Soars found unchanged. All in all there are just eight buildings still standing that witnessed the glories of the old shipping days on the Potomac.

"The house that is the least changed," Miss Soars revealed, "is the old Mason-Worthington place at the corner of Prospect avenue and Thirty-fifth street. Ivy has grown over the windows. It is no longer the center of activity as it was when Dr. Worthington lived there, but the house is just about as it was." John Mason, son of George Mason, of Gunston Hall, built the place in 1783 and later sold it to Dr. Worthington, first president of the medical society.

Preferred George Town.

Just a block down the street is the house which belonged to America's first Secretary of the Navy, Benjamin Stoddert. From his terraced garden Mr. Stoddert could review the American fleet as it sailed into the important Georgetown harbor. In a letter to a friend, Mr. Stoddert explained exactly why he chose to live in Georgetown: "I was urged by my friends to fix myself in Baltimore or Alexandria, but I had reasoned myself into a decided preference for George Town, then (at the end of 1783) entirely destitute of every appearance of being commercial. Still I said that no place in this quarter of the Union, not even Baltimore, was convenient to so great a proportion of products of the country as George Town and in a state of peace that the commerce of such a place must depend in a great degree on the products of the country, and that this position be so correct that the trade of Baltimore and Alexandria would decline beyond the conception of common minds." Mr. Stoddert unhappily mortgaged his home too heavily and it passed out of the family's hands.

Student Rules.

"Then there is the old North Building of Georgetown University," Miss Soars pointed out, "that was built in 1795 shortly after John Carroll, first archbishop of Baltimore, selected the site for the school." In perusing old records she came across a Georgetown College bulletin with this quaint announcement:

"Every student shall pay on entering college $10. He shall bring a mattress, a pillow, two pillow cases, two pairs of sheets, four blankets and a counterpane, or pay $6 per annum for the use of bed and bedding. He must also bring with him one suit of clothes as a uniform, which is in winter, a blue cloth coat and pantaloons with a black velvet waistcoat, in summer, white pantaloons with a black silk waistcoat are used.

"He must likewise bring with him two suits for daily wear for which no particular color is prescribed, six shirts, six pairs of stockings, six pocket handkerchiefs, three pairs of shoes, a hat and a cloak or a great coat, also a silver spoon."

Miss Soars mused, "I never did find out who built the old stone house on M street which some people claim George Washington used as his headquarters when he was laying out Washington." She explained that she could find no documentary evidence to back up such a claim. The only reference to this house was a newspaper advertisement offering the place for rent. It merely referred to it as "the house formerly occupied by Mrs. Smith."

Marbury House Disguised.

A store front and many coats of paint have disguised, almost beyond recognition, the Marbury house at Thirty-fourth and M streets. But it was a stately mansion when Uriah Forrest built it back in 1792.

"St. John's Church was started in 1796," Miss Soars stated, as she thumbed through a thick pad of notes. "But they ran out of funds after the building had gone up to the first range of windows. The unfinished shell stood there for some time and I found several facetious references to it as the 'swallow barn.'"

Dumbarton house, the national headquarters of the Colonial Dames of America, used to be known as Belle Vue. The house was moved from its original location on the old George Beall property to make way for the erection of the Q street bridge.

Georgetown has completed a strange cycle of history. Again it has become a fashionable place to live. This year two Cabinet members and many Government officials made it their home. That is the way things were back in the days of George Washington, and he did not like it. Time after time he asked the Government officials to give up the luxury of living in the City of Georgetown and move to Washington, as he considered that more patriotic.

Unearths Famous Marking Stone Placed in Garden in 1751.

Map Maker Finds Few Old Georgetown Landmarks

Miss Leota Soars, who has been making an intensive study of Georgetown history discovers little of the eighteenth century still remains there. She has just completed an historic map for the Colonial Dames.

Airmail Stops At Hagerstown Airport Sought

Improvements Planned for Field on Washington-to-Cleveland Route.

Hagerstown, Md., Aug. 13 (Spl.).—A. H. Wait, of the airport division of the Department of Commerce, yesterday conferred here with the directors of the chamber of commerce, and will recommend changes to bring the Hagerstown Airport up to the required standard, so that passenger and mail planes now passing over on the Washington-to-Cleveland route can make it a regular stop.

The airport has been maintained by the Kreider-Reisner Aircraft Corporation, a subsidiary of the Fairchild Aircraft Corporation, which manufactures planes at its local plant.

It is proposed to have the city take over the airport, which is on the Shenandoah Trail four miles north of here. A meeting is planned with the mayor and city council to see if the city will not purchase the airport and then apply under the public works program for funds to make the airport a standard one.

The field now is used only for emergency landings for planes traveling the Washington-Cleveland air mail route. A new highway will be completed from here to the airport by September 1, and it is planned to place underground the telephone and power lines which now border the east end of the field. It is also proposed to enlarge the field and light it for night landings.

Miss Frances Giannini Weds.

Charlottesville, Va., Aug. 13 (Spl.).—Mr. Virgil Homer Tyler, of Schuyler, Nelson County, and Miss Frances Audrey Giannini, of this city, were married yesterday by the Rev. Willard A. Irving, at his home in Locust Grove. The bridegroom is the son of Mr. and Mrs. Lewis Tyler, of Albemarle County, and the bride is a daughter of Col. and Mrs. Anderson Giannini, of this city.

Dogs Play Various White House Roles

Former Roosevelt Pet Has Reputation; He Chased Diplomat Up Tree.

The No. 1 tags of shining metal worn by the proud White House dogs—Meggie, the faithful, and Major, cannibalistically inclined—recall other princes and princesses of dogdom who have resided in the Executive Mansion.

In the days of the first Roosevelts, passersby were amazed to see in the crotch of one of the White House trees a very excitable Frenchman sputtering in several languages while below panted a determined looking bulldog, a special pal of President Theodore Roosevelt.

The occupant of the tree was none other than His Excellency M. Jules Jusserand, envoy of the French to this country. The Roosevelt bulldog attacked him while he was walking through the White House grounds to join the President in a game of tennis. The gallant, but cautious, diplomat remained in his tree until released by President Roosevelt.

Then there was Laddie Boy, of blessed memory, the pet of President Harding. He was inconsolable after the death of his master and fretted so he had to be sent away. Laddie Boy was a one-man dog and had all the noble canine virtues.

The Coolidge regime contributed Prudence Prim, the demure white collie Mrs. Coolidge "dressed up" in a green straw hat with green ribbons tied under her chin for a veterans' garden party. And Rob Roy, the proud white collie whom Christy coaxed into the portrait he painted of Mrs. Coolidge in the White House grounds.

With the Hoovers to Palo Alto went Weeje, the Norwegian elk hound, and several other pets, friends of little Peter, Peggy Anne and Joan Hoover, grandchildren of former President and Mrs. Hoover.

Apple Crop Bigger In Old Dominion

Estimated at 2,265,000 Barrels; 1,963,000 Total Last Year.

Winchester, Va., Aug. 13 (Spl.).—Virginia's commercial apple crop is estimated at 2,265,000 barrels as compared with 1,963,000 barrels last year and 2,720,000 barrels for the five-year average, Henry M. Taylor, agricultural statistician, reported today.

While the State is expected to produce more apples this year than last, Shenandoah Valley district is expected to have a total production of only about 70 per cent of last year.

The commercial apple crop for the United States, based uopn August 1 production, is forecast at 28,371,000 barrels, as compared with 28,645,000 barrels last year and 32,605,000 barrels for the five-year average. The State of Washington is expected to produce 7,920,000 barrels this year, or one-fourth of the national total.

Sons of America's Sessions Planned

National Camp Will Meet in Wilmington on Sept. 26.

Martinsburg, W. Va., Aug. 13 (Spl.).—A tentative program of the National Camp, Patriotic Order Sons of America, to be held in Wilmington, Del., September 26-28 inclusive, was made public through national officers here today, giving for the first time the exact dates.

Herman Miller, national secretary, in outlining the program, stated that on Sunday preceding the convention, a flag will be presented to the Boy Scouts of Delaware, the address to be made by National President Orrin E. Boyle. This service will be held in Delaware Avenue Baptist Church. On Monday, there will be exercises, including a reception for the delegates and their friends, with addresses of welcome by the Mayor of Wilmington and probably the Governor of Delaware.

H. N. Bradley, of Charles Town, W. Va., national vice president, is in line for the presidency at the Delaware meeting.

Engagement Is Announced.

Charlottesville, Va., Aug. 13 (Spl.).—Mr. and Mrs. Sylvester H. Adelberg, of Louisville, Ky., announce the engagement of their daughter, Adele, to Dr. Ernest G. Scott, of Lynchburg, Va. Miss Adelberg has frequently visited her sister, Mrs. Louis Chauvenet, jr., at her home, Tallwood, this county. Dr. Scott is a son of the late Mr. and Mrs. Robert C. Scott, of Lynchburg.

Almost EVERY HOUR *on the hour an* AIR-CONDITIONED *train to New York*

THE largest fleet of *air-conditioned* trains in the world is at *your* service. Eleven departures every day for Philadelphia and New York. Practically every hour on the hour, from 8 A.M. to 7 P.M.

There is no such thing as weather on these trains. Heat, dust, noise, are locked out. In diners, parlor cars or coaches you will be pleasantly, comfortably cool throughout your trip.

And you enjoy as well the added smoothness of *electrical* operation between Wilmington and New York—more than half the trip.

Leave late—sleep late. When you take a midnight sleeper to New York, you can stay in your berth until 7 A.M. (8 A.M. New York time).

110 100 90 80 TRAIN TEMP. 70 60 50 40 30

All these trains are AIR-CONDITIONED

	Leave Washington	Arrive New York
THE PRESIDENT	7.15 A.M.	12.05 P.M.
	8.00 A.M.	12.30 P.M.
	10.00 A.M.	2.35 P.M.
THE JUDICIARY	12.00 Noon	4.35 P.M.
THE REPRESENTATIVE	1.00 P.M.	5.40 P.M.
THE EDISON	2.00 P.M.	6.35 P.M.
	3.00 P.M.	7.45 P.M.
THE CONGRESSIONAL	4.00 P.M.	8.15 P.M.
	5.00 P.M.	9.55 P.M.
	6.00 P.M.	10.55 P.M.
	7.00 P.M.	12.05 A.M.

In addition, there are air-conditioned coaches, Pullmans or diners on New York trains leaving Washington at 9 A.M. and 11 A.M. Call District 1424 for information.

PRE-COOLED TRAINS—*All* night sleeping cars from Washington are *pre-cooled* to comfortable temperature before you get aboard. Leading through trains to Chicago, St. Louis, Detroit and Cincinnati are pre-cooled throughout, with air-conditioned diners as well.

PENNSYLVANIA RAILROAD

MONEY IN MOTION SPELLS PROSPERITY

Banks are the media through which money is kept in motion or circulation. It is an established fact that the greater the circulation of money the more prosperous our nation will be. The same fact applies to your own community.

When you deposit in this Bank that part of your money for which you have no immediate and constructive use, you are not only helping yourself, you are helping your neighbors and you become of economic worth to your community.

For nearly half a century the Washington Loan and Trust Company has had an active and important part in the economic growth and welfare of this city. Today it occupies a stronger position than ever before and it is equipped to render an even greater service in the future. Its officials are sincerely anxious to co-operate with individuals and business organizations in their efforts to press on to a greater prosperity.

The Washington Loan and Trust Company

Harry G. Meem, *President* — John Joy Edson, *Chairman of the Board*

F Street at 9th — 17th Street at

MEMBER, FEDERAL RESERVE SYSTEM

Mirror Ball Lures Birds Into Garden

Combination Camera and Photo Coloring Set Attractive Vacation Accessory.

By Ruth Anne Davis.

The birds were puzzled. They chirped away, but not one of them could explain it.

"It might be dangerous!" said a little sparrow.

"And it might not," said a wren.

"Who's going to find out?" asked a robin.

"I will!" declared a cardinal.

There was great excitement as he took off from a limb. He picked his course carefully, flying from one corner of the garden to the other. At last with a courageous swoop he flew close to the ground, passing close to a mirror ball newly erected on its ornate pedestal. Around and around he flew, always edging closer, then back to the tree.

"What was it?" his audience asked.

"An enormous drop of water," he told them, and there's a cardinal caught inside of it!"

All of which is a birds-eye view of an hermetically sealed garden mirror globe guarenteed to withstand the stress of sun and storm. On sale for $8.

Vacations are becoming more and more irresistible with all the new equipment the shops are providing for its enjoyment. If it keeps on this way we'll be vacationing all the time and who'll do the work? Imperturbable little robots, we predict.

A new and fascinating addition to the summer trip has just arrived on the scene—a camera and photo-coloring kit packed in an attractive case with metal lock. In includes a photo album, six bottles of liquid water colors in various shades for tinting snapshops, a camel's hair-brush, two saucers to hold water colors and complete directions for taking pictures. Don't forget when you're making out the budget for your vacation to add $1 for the new kit.

Kitchen Kits.

The housewife raises her eyebrows. "Very nice, indeed," she says. "Everything planned for the vacationer and nothing for the stay-at-homes!"

Not so! A shop which is particularly sympathetic to those about town this summer offers a kitchen kit that will delight the most immobile cook. It includes 4 dish cloths, 1 vegetable bag, 2 hot plate holders, 1 ironing board pad and an ironing board cover. Price, $1.

Cakes, four-layer creamy-looking white ones, little low chocolate ones, cup cakes in many flavors, square cakes, round cakes, cakes, cakes, cakes. Just as though they weren't enticing enough as is, a Connecticut avenue shop is displaying plates especially designed to embellish their charms.

The plates are large and provide plenty of room for the ice spread around the base of the cake. The rose print pattern adds a tempting touch. Price 75 cents.

Her home was so tastefully and carefully appointed that friends thought her income at least double what it was.

She always shopped carefully with an eye for quality, as well as appearance. And she managed to get real bargains.

The tea service was an example. It looked as though it cost a mint of money. The teapot, the sugar bowl, and cream pitcher were silver prides and joys. There was an elegance about them that couldn't be gainsaid. She was the only person who knew, for no one could guess, that they only cost $5 in an F street store.

A Little Shady.

Ship shades, otherwise designated as lamp shades with ship shapes, are among the first fall fashions in lamp lines.

A little gift shop in a fashionable hotel boasts one of the most attractive lamps in town. It is attractive, not in its intricacy of pattern, but for its simplicity and unique design.

A sapphire metal globular base is surmounted by a parchment shade, on which is appliqued an old sea-going vessel cut from map paper. Whether you buy, or merely superficially shop, it's a treat to do a little sightseeing in the direction of this lamp.

Baseball and bridge, the great American sports!

Just as sport stores specialize in bats, balls and mitts, so do mercantile houses carefully display the newest and most convenient in bridge equipment.

One large store is proudly offering what they consider the pink of perfection in bridge covers. The suede finish makes an ideal playing surface which prevents the slipping and sliding of cards.

Its waterproof quality alleviates the hostess' worry when the unwitting guest places his glass on the table and promptly overturns it. Stains are easily remedied by an application of soap and water. Price, $1.

When fall and winter come along you want to make your sun room the bright spot of your house. There'll be no sitting on the porch, no appreciating the wide open spaces of the garden. But there will be this glass-inclosed room to allay the wintry aspect.

A downtown store is showing tile-top tables in gay color combinations which will be ideal to tuck away in gloomy corners or fill up bare spots for the essential homey touch. Very small sizes, 74 cents; a little larger, 94 cents.

No matter what your color scheme, you are likely to find a match or a blend in the tile tops of the tables.

For a guest prize, a going-away present, a birthday remembrance, or whatever your present need seems to be, you'll find the hand-painted Persian pottery in a Connecticut avenue store more than likely to suit your taste. Ash trays, bowls, vases, or pitchers, designed fantastically, in a myriad of colors.

Call Ann Davis, of the Woman's Department of The Washington Post, National 4205, Extension 66, for further information. Or write, inclosing a stamped, addressed envelope.

What's in Fashion?

Fashion's New Fall Silhouette Easier Fitting But Still Trim

Directed by Amos Parrish.

"What am I going to look like this fall?" Naturally you're asking that question right about now. And the answer is, "Something like last fall, but different."

Your shoulders are still going to be plenty broad, as you can see in the sketch. But they get their width in a new way.

It isn't going to be enough just to have fullness high up in the sleeves. There are all sorts of things added on the shoulders themselves to widen them.

Padded Shoulders.

Some are padded to make them stand out and up. (The sketch shows one example of this.) Others have wing-like attachments, epaulets, crests, rolls or tucks to catch the eye.

Your bodice is still going to be neatly fitted and your waistline narrow. But it's looser fitting this fall.

The bodice doesn't hug you quite so skin-tightly. Some times there's even a slight blousing.

And belts aren't pulled in so much, either. So the silhouette has an easier, more comfortable look to it. But a look which is still neat and trim.

Your skirt is still going to be straight and slim. But most skirts have low-released pleats or narrow gores to give them fullness for walking. Yet both pleats and gores are arranged so the skirt hangs straight.

How Long Are Skirts?

Is there anything new in skirt lengths? Yes, there is. Some of them are shorter.

What these are and what all the others are; is shown on a new chart which illustrates the six correct skirt lengths for all hours and occasions.

If you'd like it, we'll send you this chart on receipt of the filled-in request coupon and the proper inclosures.

AMOS PARRISH
The Post's N. Y. Fashion Bureau,
500 Fifth avenue, N. Y.

I inclose stamped, self-addressed return envelope and a loose 3-cent stamp. Please send your chart "These Are the Correct Skirt Lengths for All Hours and Occasions."

Name .....

Street .....

City .....

State .....

(Copyright, 1933.)

Tomorrow: Fall shoes higher cut.

What Today Means

By Mary Blake,
"Leo."

If August 14 is your birthday, the best hours for you on this date are from 7 to 9 a. m., from 1 to 1:40 p. m. and from 5:45 to 6:20 p. m. The danger periods are from 10 to 10:40 a. m., from 2 to 2:30 p. m. and from 8:50 to 9:15 p. m.

Influences operating on this day will probably tend to induce you to drift along through the day and follow the course of least resistance. It is more than likely that you will accomplish little, and unless you force yourself to greater activity and alertness, you may lose out on something worth while.

The child born on this August 14 will perhaps prove to be an aggravating and annoying little one. He will tease his playmates a great deal and will pester his elders with a barrage of questions, more often than not of an inane sort. As these children grow older they will not be popular with those of their own age, and at school will probably not be active in school life and school doings.

If August 14 is your birthday, you would seem to have the happy faculty of being able to anticipate the future to the extent of being prepared or set for some happening. On more than one occasion, this foreseeing of events has prepared you for a shock which otherwise might have floored you. You are not, however, a psychic person, nor are your interests along those lines. You are an impersonal individual, you like most everybody you happen to meet, but you do not make any violent attachments. Your existence is not a series of emotional upheavals, wherein you attain great heights of joy only to be dashed to the depths of despair; rather, yours is more even in nature, and you are generally content and somewhat gay. You fear not the future.

If August 14 is the date of your birth, you do not readily give of your sympathies; you are inclined to feel that each person must work his own way out of his own sorrows and torments. You are not unkind, however, and when you feel that there is really something you can do to help another, you give of your time. You have qualities which would make of you a good arbitrator, for you can get people together and maintain harmony as you lead them to reach an agreement. You seldom, if ever, get angry, and when you do, it is usually quickly over. Your interest in those of the opposite sex is mild. You will probably marry late in life.

Successful people born on August 14:

Ernest Thompson Seton, artist and author.

John F. Hurst, M. E. bishop.

George K. Nash, lawyer and politician.

John Tipton, senator.

Park Benjamin, journalist and poet.

(Copyright, 1933.)

Red and White Gingham Plaid Beach Ensemble

Dolores Del Rio, exotic motion picture star, is seen at Malibu Beach these days in a red and white plaid gingham swimming suit with a detachable wrap-around skirt.

The gingham tunic covers a pair of red jersey trunks. The halter top ties around the neck in the new draw-string manner, leaving the back bare.

The skirt has patch pockets and large, white buttons which fasten down the side to just below the knees.

Refreshing Beverage.

A refreshing beverage is made by adding a tablespoon of vanilla ice cream to each glass of ginger ale. Mix well and serve at once.

Too Much Love Deprives Child Of Pleasures

Anxious Parents Frequently Build for Unhappy Adulthood.

By Alice Clarissa Richmond.

Susan had been spending a week in the country with her grandparents. She came home radiant with life and happiness. A friend, on asking her if she had enjoyed herself, was startled by the prompt reply, "Oh, yes! You see I didn't have to crawl around on my stomach to keep out of people's way."

To any one who knew the child's environment the answer was not surprising. Susan was the only child of anxious parents whose whole hope of happiness was wrapped up in her.

Though actually a healthy child, her mother had convinced herself that there was in her some deep-seated trouble which was undermining her health, and peddled her from doctor to doctor looking for a diagnosis that would support her theory. Meanwhile, if Suson so much as sneezed, she was put to bed and dosed and fussed over until she almost fell ill from suggestion.

She could not go out alone lest she be run over; she could not eat this and that lest it upset her digestion, and every minute of the day and night she was conscious of being watched.

The path of an only child is no bed of roses at best, but to have it complicated with such nervous anxiety on the part of the parents makes it almost unbearable. The chances are that Susan will in time become used to the care which she now resents, and will come to demand it as her due. She will grow up a fearful, complaining woman, a burden to her husband and to her own children, and incidentally to herself.

Her parents' behavior is prompted not so much by love for Susan as by fear for themselves, and for Susan as a part of themselves. In this fear of a possible injury they are preventing their child from learning to stand on her own feet.

Food Fancy

Garnishes in Many Colors Add Tempting Touch to Plain Menu.

A tempting appearance is especially important when you're serving low-cost meats and economy dishes. Inexpensive foods can be made to look just as tempting as more costly dishes, if a little care and thought is given to preparing.

There are so many little ways of dressing up foods, suggests the Bureau of Home Economics of the U. S. Department of Agriculture. One might group garnishes entirely by color. For example, if you want a touch of green, you can find it in a bit of home-grown parsley, or cress, or mint, some rings of left-over green pepper, a few cooked peas, small lettuce leaves or wild salad greens, celery tops, or sliced pickles, cucumber sticks, or olives.

Celery tops are yellow as well as green, and so are slices or sections of lemon. In the economy diet, the extra cost of lemons is not justified unless the lemon juice is also needed for flavor, as when lemon is squeezed over fish. Cooked sliced carrots or carrot sticks or raw grated carrot give a colorful orange garnish that also has food value at almost no cost. And, when they are plentiful, hard-cooked eggs, sliced or with the yolks riced, furnish a pleasing color note with extra food value added to spinach or hash.

Sliced tomatoes or beets, radish roses, pimiento strips, red jellies and paprika pepper all contribute red color to meat or salad dishes, while cherries, watermelon blocks, Malaga grapes and red raspberries do the same for fruit mixtures or desserts. Tomato aspic jelly is another source of bright red color for salads or a plate of cold meat.

A white border of rice or mashed potato around a brown stew or a potato salad on a plate with cold ham are examples of the decorative possibilities of a very simple contrast. When stews or hashes or creamed foods are served on golden brown toast or rounds of pastry the color as well as the flavor attracts. Mint jelly, balls or squares of white cream cheese, and in their season glazed apple rings and red-jellied apples are still other suggestions of easy, homely ways of making everyday foods tempting without expense. A dark green grape leaf under half a cantaloupe or grape fruit or a geranium or mint leaf in the iced tea may be had for the trouble of walking to the garden in many cases. Why not let them dress up economy meals as often as possible?

The Family Marketer

Housewives May Keep Food Costs Down, Despite Rise in Prices, by Judicious Selection of Produce in Season; Better Peaches to Come Later.

By Hoyt Barnett.

Straws, the kind that political writers speak of as pointing to something or another, are pointing again. This time they point definitely to higher prices for foodstuffs.

One of the straws is paper bags—the kind you get from your grocer around 25 cents worth of potatoes or a pound of beans. These bags cost the grocer 30 per cent more this week, and reports from wholesalers state that another advance will be made before the end of the week.

Whether you realize it or not, you pay for these bags. And although they are not, in themselves, important among your food expenses, their price will be added to your bill in the long run.

All types of canned and packaged goods are moving up slowly, too—a cent at a time. In many lines the price is 20 per cent or more above that of a few months ago.

Although there is nothing to be done about this advance if you insist upon buying packaged and canned goods, you still have an avenue of partial escape by taking full advantage of the fresh produce available on public markets and in retail shops.

Public Markets Crowded.

The crowds that eddied and swirled through the public markets Saturday morning testify to the economy of patronizing the producers who grow vegetables and fruits and bring them to market for your convenience.

Among the items selling at very reasonable prices are tomatoes, corn, cucumbers, cantaloupes, honeydew melons, watermelons, peppers, carrots, peaches, string beans, squash, lima beans and huckleberries.

And speaking of huckleberries, they, or blueberries, make excellent pies. But it is difficult to tell the difference between the berries without eating some. Many retailers sell them interchangeably—if you ask for blueberries, the box in front of you is blueberries. If you want huckleberries the same box is huckleberries. But the difference is that huckleberries have seeds in them.

While on the subject of berries—you can get small quantities of strawberries, the everbearing variety, and some raspberries, too. They are out of season but available.

Blackberries Are Plentiful.

Blackberries, on the other hand, are plentiful. They are coming into Washington from the Eastern Shore district and from New Jersey.

Some asparagus, too, is still coming in from Eastern Shore.

Good quality California peas and celery hearts are on the market. And cauliflower, also from California, is very good—but high. The economical housewife will wait several weeks before she serves this vegetable. It will be cheaper when the harvest begins at nearby points. And it will taste just as good, if not better.

Nice-looking fresh figs are selling at comparatively high prices. Avocados are cheaper than usual.

Peaches will be more plentiful before the end of the week. Those who plan to can them for next winter should wait a while before buying. The small ones now on the market are excellent with cream and hot biscuits.

Genuine country-cured hams are being sold at about 30 cents a pound. This is considerably higher than other hams. Some people are willing to pay the difference.

Retail Food Prices.

Eggs—Government inspected, 29 to 30 cents; extras, 24 to 26 cents; loose, mediums, 22 cents.
Butter—Prints, 31 to 33 cents; tubs, 29 to 31 cents.
Poultry—Broilers, 25 to 30 cents; fryers, 25 to 30 cents per lb.; spring baking chickens, 28 to 30 cents per lb.; heavy hens, 22 to 25 cents per lb.; medium hens, 23 to 25 cents per lb.; light hens, 19 to 21 cents per lb.
Potatoes, 3½ to 4½ cents per lb.
Peaches, 15 to 20 cents per 2½-lb. basket.
Cantaloupes, 10 cents each.
Corn, 10 cents for three ears.
Peas (California), 10 cents lb.
Lima beans (shelled), 25 cents a quart.

Culbertson's Bridge

771

A Lay-Down Squeeze.

GRAND slam contracts are always spectacular, and they are particularly so when they present close questions in play.

The following hand involves the use of the Four-Five Notrump Convention to reach a very fine Grand Slam and at the same time requires the realization of a double squeeze position in order to make it.

North, Dealer.
Both sides vulnerable.

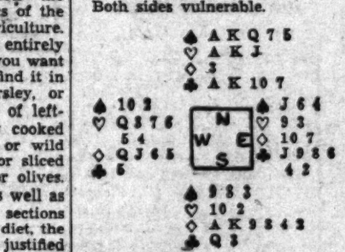

The bidding:

North	East	South	West
2♠	Pass	3◇	Pass
3♠	Pass	4◇	Pass
5♣	Pass	5♠	Pass
5NT	Pass	7♠	Pass
Pass	Pass		

The bidding was quite conventional up to the final bid by South, and this was based on absolutely sound reasoning. His partner had shown a rebiddable suit and then at a later time had bid clubs, showing another biddable suit. He therefore could not hold an absolutely minimum rebiddable spade suit, as then he would have preferred to show the clubs first. South therefore deduced either five to the Ace-King-Queen or six to the Ace-King and with his tremendous side strength was justified in contracting for seven.

East's Opening lead was a trump, which was probably as good an Opening lead as any, on the bidding. This trick was won by Declarer in his own hand, and he immediately counted his top tricks; assuming the trumps to drop, they totaled twelve—that is, five in spades, two in hearts, two in diamonds and three in clubs. The thirteenth trick could be obtained either by a heart finesse, a club finesse or a club drop. It was also possible to lead three rounds of hearts and ruff one in the Dummy. All of these plays seemed very tempting, but actually none of them was necessary, as the Declarer soon realized. In a situation where extra tricks are possible in two side suits and reentries are sure in both hands, a double squeeze is bound to develop.

Declarer, therefore, led out all his trumps, took one round of hearts and then followed with three rounds of clubs. At this point he was down to four cards—namely, two hearts, a club and a diamond. The Dummy was down to three diamonds and a heart and it was apparent that West could not hold three diamonds and two hearts. Any division of the cards would produce the same result, as one player could not hold on to enough stoppers. Declarer merely laid down his hand and claimed the balance of the tricks.

Tomorrow's Hand.

If North is playing a contract of five diamonds doubled, how should he plan the play of the hand, provided East and West win only one spade and one heart trick before the lead is returned to North?

East, Dealer.
East and West vulnerable.

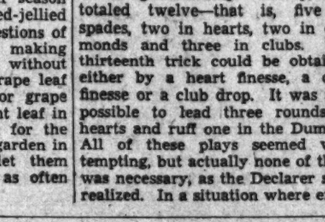

The hand will be discussed in tomorrow's article.

(Copyright, 1933.)

Band Concerts.

UNITED STATES MARINE BAND.
Marine Barracks, 8 P. M.

Festal march, "Cornelius" ..... Mendelssohn
Tone poem, "Till Eulenspiegel's Merry Pranks" ..... Richard Strauss
Solo for cornet, "Hungarian Melodies" ..... Vincent Bach
(Musician Winfred Kemp)
Excerpts from "The Show Boat" ..... Kern
Solo for saxophone, "Valse Vanite" ..... Wiedoeft
(Musician Kenneth Douse)
"Airs Colombianos" ..... Murillo (Colombia)
"Fantasia Caprichio" ..... Murillo (Colombia)
Selections from "Der Rosenkavalier" ..... Richard Strauss
Overture to "Eurranthe" ..... Weber
Marines' Hymn, "The Halls of Montezuma"
"The Star-Spangled Banner."

UNITED STATES ARMY BAND.
East Front of the Capitol, 7:30 P. M.

Fourth movement from "Scheherazade" ..... Rimsky-Korsakow
"Festival at Bagdad" ..... Rimsky-Korsakow
Rhapsody, "The American Indian" ..... Orem
Sextet from "Lucia" ..... Donizetti
(Musicians De Giorgio, Walker, Manzanaro, Peck and Hurd)
Suite ..... Kreisler
(a) "Tambourin Chinois"
(b) "Prelude in C Sharp Minor" ..... Rachmaninoff
(c) "Whispering Flowers"
Solo for cornet, "Fantasy de Mandolinita" ..... Von Blon
(Musician Birley Gardner) ..... Bellstedt
Overture, "Tannhauser" ..... Wagner
Dance, "Salome" ..... Strauss
Excerpts from "The Show Boat" ..... Kern
"Valse of the Flowers" ..... Tschaikowsky
Rhapsody, "Second Hungarian" ..... Liszt
"Anchors Aweigh"
"The Star-Spangled Banner."

Roomy Shoes Erase Frowns In Hot Months

Consider Foot Comfort Before Appearance, Says Expert; Massages Help.

By Elsie Pierce.

During the warm weather the feet get their share of discomfort.

Many women add to this natural discomfort by keeping the feet encased in tight or short shoes. As a matter of fact, the feet need a slightly larger shoe during the summer because there is a tendency to swell or become slightly enlarged during the warm months.

The majority of women have, happily, outgrown the ridiculous prejudice against generously sized feet. But a great many still cling to the old-fashioned desire for tiny feet.

American women, more than their continental cousins, continue to squeeze their feet into shoes several sizes too small for them.

White Shoes Look Larger.

White or light footgear exaggerates the size of the foot. It is therefore a much wiser plan to wear dark shoes than to choose undersized light footgear.

With the oil and perspiration glands more active during the summer than at other seasons, hose may tend to stick, the feet begin to burn and ache and the next thing you know the face takes on a give-away scowl.

To keep the feet free from perspiration frequent bathing is a necessity. The warm bath at night, with a little soap, followed by dipping the feet first in warm and then in cold water alternately fifteen times is excellent treatment for the feet.

A little common washing soda, baking soda or epsom salts may be added to the water to relieve tired feet. Cold salt baths and cold sprays in the morning are helpful in relieving excess perspiration.

Massages Are Aid.

Massage with mentholated salve or camphor ice is very refreshing to tired, swollen feet. The best time to do this is after the feet have been bathed in warm water and dried thoroughly.

Hose should be changed at least daily—twice daily if necessary—during the warm weather, and hose and shoes dusted with foot powder. Dry boric acid is good.

The light-weight, open summer sandals with sensible low heels are splendid and we have the season to thank for this fashion. Don't have the shoes too roomy or "floppy," however, and be sure the foot gets the proper support in the arch, because lack of support may cause severe pain and fatigue.

Walking on the beach barefooted is fine exercise, and the sand massage good for the feet. Walking around the room on tiptoes or picking up marbles with bare toes is strengthening exercise.

Elsie Pierce, famous beauty lecturer, will answer any questions on beauty you wish to ask her. Address Miss Pierce, in care of The Washington Post, inclosing a stamped, self-addressed envelope.

(Copyright, 1933.)

Two Tones of Gray Make Smart Three-Piece Suit

About the smartest sports clothes seen in Hollywood these days are those worn by Katharine Hepburn, dynamic and glamorous star.

One of her favorites is a three-piece suit. The collarless jacket is of dark gray wool with padded shoulders and tight-fitting sleeves. An unusual feature is the two patch pockets with scalloped edges.

The smartly tailored skirt is of a lighter gray wool. Her blouse is made of Schiaparelli material in a unique rose and dark gray print with a very high neckline.

A dark gray hand knitted cap and gloves of a lighter gray complete the trim costume.

Harvey's
1107 Connecticut Avenue
(Mayflower Hotel Block)
ELECTRICALLY AIR COOLED

It Is Delightfully Cool in the SUMMER GARDEN at
"Speaks for Itself"
THE PARROT
20th and R Sts. N.W. at Conn. Ave.
Closed Sundays During August
Seafoods are delicious at The Parrot . . . Fresh vegetables and Southern hot breads always on the menu.

The Stylefinder Family

A Second Postponement

(All rights protected by the George Matthew Adams Service—Trade Mark Registered U. S. Patent Office.)

By Mary Brook Lucas

Father Stylefinder has come home early in his cool linen suit and Panama hat. "Bad news, girls!" he says. "I've been called to Washington for a business conference of the NRA. This means we can't sail for still another week. I am sorry, but we all have to do our part."

"Of course we must, dear. We won't mind. We can do some more things I've always wanted to do in New York in August." Mother, who has been entertaining a tea, looks charming, as usual, in a plain black satin hostess dress with fichu made of bands of white, pinkish gray, and black satin ribbon, with ruffles for sleeves.

"As for me, I'm delighted!" exclaims Jeanne. "It will mean another week of my family." She is looking very cool and smart in ice blue chiffon made with classic simplicity. She is dining out, and dancing later, when she will shed her cape. Her only ornament is a buckle of rhinestones.

The only member of the Stylefinder family not quite reconciled to the postponement is Judy. She is just trying on a ravishing form-fitting gown of red taffeta which makes her feel truly Parisian. On the shoulders are huge wired bows. A wide sweep of full ruffles finishes the long skirt.

Tomorrow—Seeing Father Off.

Misses'
Rust Tweed
In the New
Coat Silhouette
$39.75

Slim! Trig! With padded shoulders and wide revers to give added breadth! The waistline is slightly fitted—the skirt straight and trim. The model sketched is also shown in green or brown. Other tweeds, diagonals and boucle-weave coats in the new silhouette, rust, green and tan, $25 to $39.75.

COAT SHOP—THIRD FLOOR

Listen in—WRC, 9:30 P. M. each week day, excepting Sat., Correct Time, Jelleff News.

THE NEW Jelleff's NRA
1216-1220 F STREET

This smart rust tweed can also be worn with high button neck closing.

Today's Crossword

ACROSS.

1 Article of millinery
4 Substance used in making jewelry
9 Propel a small boat
12 Collection of facts
13 Habituate
14 Exist
15 Confirmed or verified
18 Not professional
19 Take a seat
20 Cry
22 Stuff with a soft substance
25 Engrossed
28 Rodent
29 Blanched
31 And not
32 Player at children's games
33 Pertaining to pottery
35 Note of the scale
36 Negative
37 Windflower
38 Article
39 Snarl or growl
41 Male child
42 Absence of light
44 Novel
46 Above: contr.
47 Stooping to the level of inferiors
54 Poem
55 Go away
56 Utter
57 Grow
58 Narrow roads
59 Rather than

DOWN.

1 Owns
2 Babylonian god of the sky
3 Pad
4 Municipality
5 South American Indian
6 Flow
7 Knack
8 Hawaiian wreaths
9 Flexible palm stem
10 Seaweed
11 Marry
16 What maple sirup is made from
17 Melody
20 Twist and compress
21 County in Michigan
22 Merchandise
23 Scene of Davy Crockett's death
24 Fiend
26 Arctic
27 Piece of leather from which glove shapes are cut
29 Write
30 Clamor
33 Was solicitous
34 Grants, as territory
40 Subsidiary building
43 Get up
45 Healthy
46 Units
47 Bovine animal
48 Room in a harem
49 Large body of water
50 Is able
51 First woman
52 Rowing implement
53 Brood of pheasants

YESTERDAY'S ANSWER.

A	G	E	D	■	C	E	L	T	■	F	L	A	T	■	P	A	S	S
N	O	D	E	■	A	L	O	E	■	L	O	D	E	■	A	L	E	E
S	O	A	R	■	D	U	B	S	■	E	T	O	N	■	R	A	N	T
A	D	M	I	R	E	D	■	T	E	E	■	R	E	P	O	R	T	S
■	■	■	V	E	T	E	R	A	N	■	P	E	T	A	L	■	■	■
F	A	C	E	S	■	S	E	T	T	L	E	D	■	C	E	D	E	D
A	B	A	S	E	D	■	E	E	R	I	E	■	R	E	D	U	C	E
I	L	L	■	R	E	A	D	■	E	S	P	I	E	D	■	E	R	E
R	E	M	O	V	E	D	■	R	E	T	E	N	T	■	A	L	U	M
■	■	■	R	E	P	U	T	E	■	E	D	D	I	E	S	■	■	■
F	I	N	E	■	E	L	E	V	E	N	■	E	R	A	S	E	R	S
A	T	A	■	E	S	T	E	E	M	■	A	X	E	S	■	R	O	E
R	E	P	E	N	T	■	T	A	P	E	R	■	S	T	A	R	V	E
E	M	E	N	D	■	R	E	L	I	V	E	S	■	E	S	S	E	N
■	■	■	D	E	F	E	R	■	R	E	A	P	E	R	S	■	■	■
A	C	C	E	D	E	S	■	P	E	N	■	R	A	N	A	T	R	A
T	O	L	A	■	W	I	S	E	■	I	R	I	S	■	I	R	O	N
O	V	E	R	■	E	D	E	N	■	N	O	N	E	■	L	E	S	T
P	E	W	S	■	R	E	N	D	■	G	I	G	S	■	S	E	A	S

(Copyright, 1933.)

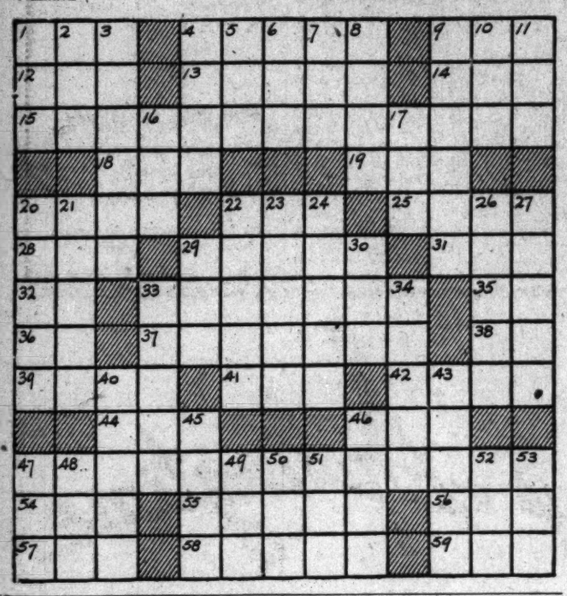

Walt Mason, Himself

The Kidnapers.

THE kidnap industry increases, grows greater, year by year; "Some one will swipe my auts and nieces," this is my constant fear. I read such stories in the papers as make my blood run cold; they are abducting bankers, drapers, by methods fierce and bold. They carry off the village plumber, a ransom they demand; his friends will have to kork all summer to get the coin in hand. They operate on every sector, and do their shameful work; they carry off the parish rector, the schoolmarm and the clerk. They are determined men embattled, they're desperate and smart, and all our cops are badly rattled, they don't know where to start. They'd soon round up the moral shirkers who steal a setting hen, but they can't cope with lawless workers who steal all kinds of men. They'd soon track down the violator of some jay parking law; but modern criminals are greater, their acts are coarse and raw. The kidnap legions are embattled, with evil lusts they burn; and Justice seems all fussed and rattled, not knowing where to turn. But Justice must be up and doing, and frame effective plan, or else admit, with vain be-shrewing, that she's an also ran.

(Copyright, 1933)

New Yorker Today

By Mark Barron.

New York.—Since the days when it became a typical New York legend that smooth-talking dilettantes could sell Brooklyn Bridge or a gold brick to country cousins, it has been a general belief that Manhattan folk were immune to short-change artists.

The recent hot weather plague proved this otherwise. In a doorway on upper Broadway a sleek, effervescent fellow operated to considerable profit.

"Foh 10 cents, ladees and gent'l-men, you see heah the most astounding sight in N'Yawk. You won't believe youh own eyes. Amazing, stupendous, thrilling—it has never happened heah before."

Hot Stuff.

Paying your 10 cents, as myself and scores of other acclimated New Yorkers, did, one discovered that this colossal sight consisted of nothing more than a thermometer that registered 120 degrees. It was that hot in New York, a temperature which had never before been reached here

The temperature actually went to 120 degrees during the early August days, but this shill show wasn't on the level—keeping up the tradition of Broadway make-believe. The sidewalk showman held the heat to that high level by occasionally touching a match to his thermometer.

As another instance of this forced salesmanship, I point out the line of loud speakers, set up on the boardwalks of the not too exclusive beaches on Long Island.

These amplifying horns are supposed to broadcast the programs of radio stations. First there comes a lengthy advertising ballyhoo for various boardwalk concessions, and then comes the music of a phonograph record. They aren't radio programs at all. Just advertisements, and then the same record played over and over again.

Censorship Wanted.

The Government forest camps have been a boon to the boys who live in the East Side tenements of New York. For the first time in their lives they have the opportunity of participating in outdoor life, seeing real trees and flowers.

However, the camps are a disappointment for one boy from Canal street. Always wanting to be a soldier of fortune, the type that likes "to hear a band," he thinks the camps aren't military enough. It seems that all of his mail reaches him unopened and uncensored.

Observation: Gen. Balbo is the ocean flying hero who smokes cigarettes all the time and yet never signed one of those testimonial advertisements.

Roxy frequently works from 6 a. m. to midnight.

Cardinal Hayes was born on Manhattan Island.

How to Keep Well

By Dr. W. A. Evans.

PRESIDENT ROOSEVELT is not the only great man who has not permitted a physical infirmity to thwart his career.

Sir Walter Scott had an attack of epidemic poliomyelitis in his infancy. The result was crippling which, of course, persisted throughout his life. This physical disorder affecting his legs was complicated by another, which struck even nearer the bull's-eye. A man does not need legs to be a successful president of a nation or a great novelist, but he does need brains. Epidemic poliomyelitis—infantile paralysis—affects nerve centers in the spinal cord quite removed in space and considerably removed in function from the brain.

In addition to the trouble in his spinal cord Sir Walter Scott had a disorder which affected the size and shape of that part of his head in which lies the brain. He was the tenth in a family of twelve children, the first six of which died in early infancy. Before the end of the first year of life the fact that his head was of a peculiar shape became noticeable. This was evident before he had the infection with infantile paralysis.

As he matured his cranial peculiarity became more and more marked. He developed a cranial deformity which commonly is known as dome head, and which physicians know as oxycephaly and pseudo-oxycephaly. This deformity is caused by an unduly early and rapid ossification of certain sutures in the bones of the head. Since the brain must grow in size as well as improve in quality as the years go by, the sutures in the cranial bones are left ununited to permit of expansion within.

The combined resut of brain growth and head bone growth is the well known shape of the civilized man's head. When certain sutures set too early, the growing brain pushes upward and somewhat forward, causing a certain mountain ridge appearance that is called "dome head." In many cases dome heads are feeble-minded and rarely are they as intelligent as their high heads cause some to think them.

Napoleon and Uncle Elby — **By Clifford McBride**

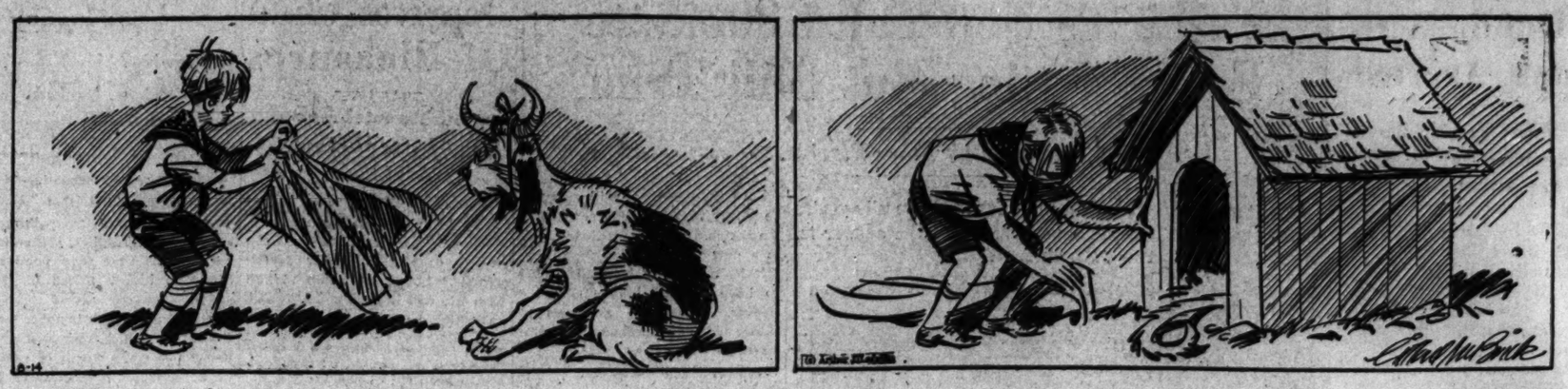

The Gumps — **The Hero**

Dixie Dugan — **Goodbye!** — **By J. P. McEvoy and J. H. Striebel**

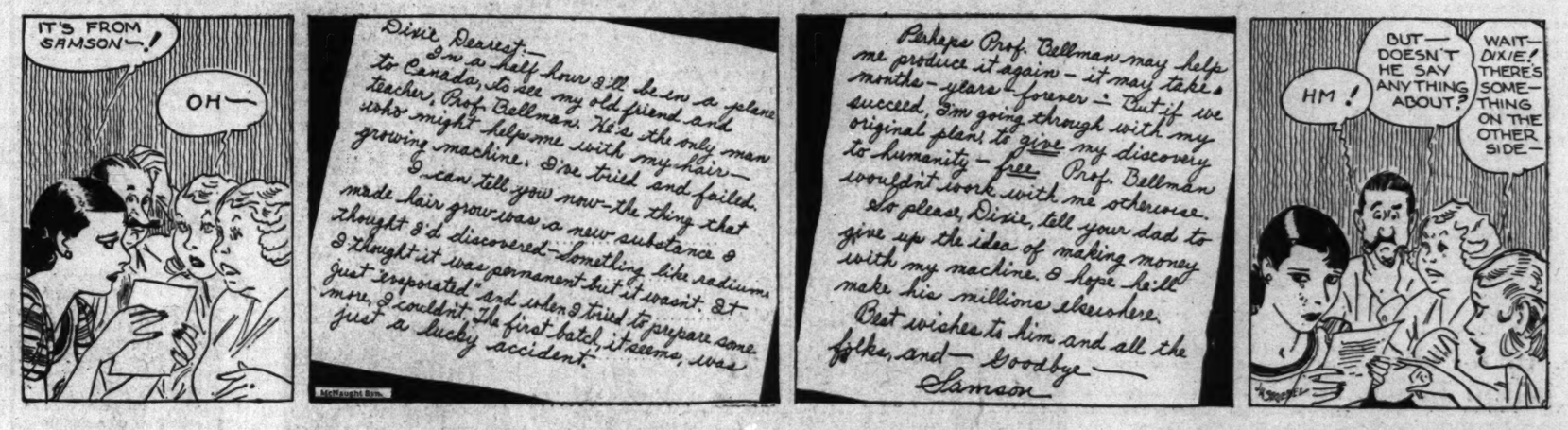

Dick Tracy — **A Guest!**

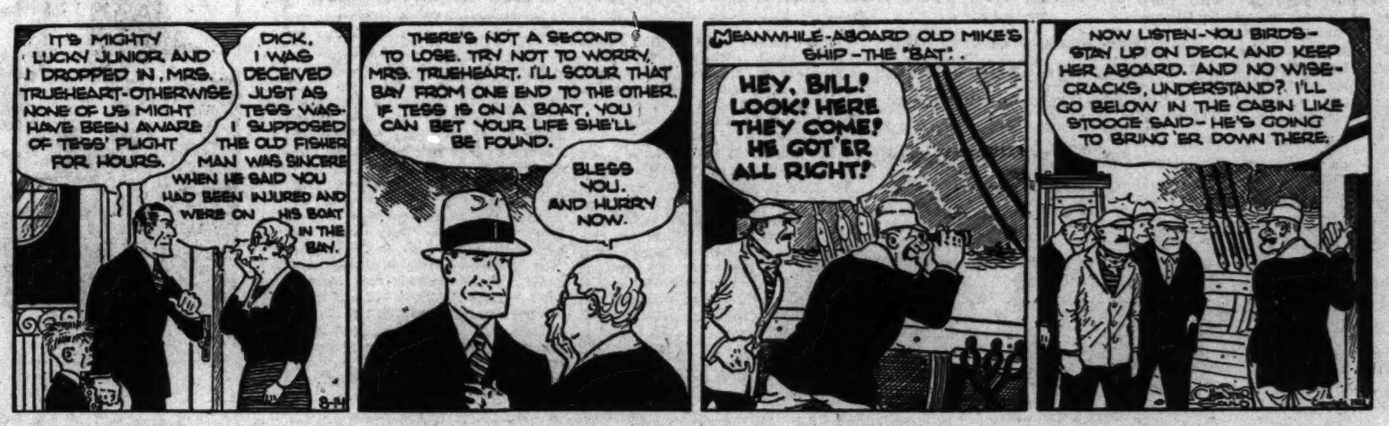

Baby Mine

MAM SAYS THE LADY NEXT DOOR IS THE KIND OF WOMAN WHO STANDS AND TALKS AFTER SHE HAS OPENED THE DOOR TO LEAVE.

Joe Palooka — **Knobby's Secret** — **By Ham Fisher**

BY CHESTER YOULL
CHICAGO ILLUSTRATED TIMES
CHICAGO IS ON IT'S EAR, WAITING FOR THE BIG FIGHT. AFTER WHAT HAPPENED ON THE MIDWAY AT THE FAIR NOTHING IS HEARD EXCEPT WHAT MIGHT HAPPEN IN THE RING. IT WILL CERTAINLY BE A GREAT SPECTACLE. THE GREAT PALOOKA ACTING AS SECOND TO MARTINI, WHOM THIS WRITER IS CERTAIN JOE CAN EASILY WHIP.
AS FOR BLINTZKY, THE CHAMP HAS A DECISION OVER PALOOKA, BUT IT WAS WON WHEN THE EX-CHAMP WAS UNDER THE TERRIFIC HANDICAP OF FIGHTING WHILE HIS MOTHER WAS IN THE CRISIS OF A SERIOUS ILLNESS. HE CAN PROBABLY WHIP EITHER MAN YET HE IS REFUSED A CHANCE.

Minute Movies — (All rights protected by the George Matthew Adams Service. Trade Mark Registered U. S. Patent Office.) — **By Ed Wheelan**

WHEELAN SERIAL
LONE RIDER
EPISODE 25
HAVING KNOCKED STEVE HENSHAW UNCONSCIOUS WITH TWO WICKED BLOWS TO HIS JAW, TOM HART TURNED TO SUE WESTON
THERE'S NO QUESTION ABOUT IT THAT HE FOLLERED YOU, SUE, AN' TRIED TO MURDER ME !!
HIS NAME IS STEVE HENSHAW, THE TOWN GAMBLER. HE'S BEEN MAKIN' LOVE TO ME FOR THE PAST FEW WEEKS!
LIFE IS FUNNY, SUE! JUST AS I COME TO KNOW YOU AN' CARE FOR YOU, I'VE GOT TO SAY GOOD-BYE!
I WON'T BE SEEIN' YOU AFTER TO-DAY, SUE! IT AINT RIGHT FOR YOUR SAKE, AN' I'LL NEVER COME BACK UNLESS I BRING THE MURDERER OF OLD HILTON WITH ME !!
AFTER A SAD AND AFFECTIONATE FAREWELL SUE AND TOM GALLOPED OFF WITH A PROMISE NEVER TO FORGET ONE ANOTHER
GOOD-BYE, DEAREST TOM! ALWAYS KNOW THAT I BELIEVE IN YOU!
GOD BLESS YOU, SUE DEAR !!
MEANWHILE SHORTY, WHO HAD SEEN THE WHOLE AMAZING SPECTACLE FROM ACROSS THE CANYON, NOW APPROACHED STEVE AND DID HIS BEST TO REVIVE HIM
GREAT GUNS, STEVE I CANT YET FIGGER OUT WHAT HAPPENED! KIN YUH?!
RAPIDLY MOUNTING THEIR HORSES THE TWO CROOKS HASTILY GALLOPED BACK IN THE DIRECTION OF MAVERICK
ONE THING'S SARTAIN, SHORTY, THE SHERIFF WILL BE MIGHTY INTERESTED TO HEAR HOW HIS DAUGHTER'S BEEN CARRYIN' ON WITH THE LONE RIDER!
SEE TOMORROW'S DRAMATIC EPISODE
The George Matthew Adams Service, Inc.
8-14

"Cap" Stubbs and Winnie Winkle will be found on page 17 this morning.

Tension Eases In Dublin With Clash Averted

Blue Shirts Fail to March and Memorial Rites Are Abandoned.

Dublin, Irish Free State, Aug. 13 (AP).—Nervousness and tension relaxed in Dublin today as the threatened clash between Gen. Owen O'Duffy's blue shirted national guard and authorities failed to materialize.

It had been feared that disorders might occur in connection with the memorial ceremonies at the cenotaph in Leinster Lawn for Arthur Griffith, Michael Collins, and Kevin O'Higgins, national heroes of early Free State history, since O'Duffy had planned to parade his men in uniform and President De Valera forbade it.

Troops in Readiness.

The government prepared for any eventuality, stationing squads of police throughout the main streets and posting heavy guards at government buildings, with armored cars and Free State troops standing by.

One scuffle occurred as six blue shirts left their headquarters in uniform after midday and were attacked by a crowd. Police rescued the six, somewhat battered, and escorted them back to their headquarters.

Memorial Rites Abandoned.

Formal functions at the cenotaph were abandoned for the first time since the memorial was erected. Only a few curious persons were admitted to Leinster Lawn, not even relatives of the dead attending.

Government officials as well as O'Duffy and former President Cosgrave, opponent of the De Valera regime, remained away. It was understood O'Duffy left town following his decision to yield to the government's ruling against the demonstration.

American Is Deported From Ireland as Red

Cobh, Irish Free State, Aug. 13 (AP).—James Gralton, an Irishman who became an American citizen a few years ago, was deported today on a charge of communist agitation and left for America aboard the Britannic.

Gralton was captured yesterday in a lonely mountain pass in county Leitrim, ending several months of dodging the police.

U. S. Aid for Idle Cited by British

Brighton, England, Aug. 13 (AP).—President Roosevelt's method of dealing with unemployment will be held up as an example to Great Britain at the Trade Union Congress here September 4.

The Boilermakers and Iron and Steel Shipbuilding Society will urge the congress to demand action from the British government to deal with unemployment on broad and comprehensive lines similar to those laid down by the American President.

The organization demands withdrawal from the labor market of children under 16 years and adults over 65, and the production of working hours in productive industry to provide for the absorption into industry of all workers between 16 and 65.

Scout Jamboree Camp Nears Close in Hungary

Gobollo, Hungary, Aug. 13 (AP).—With a crowded program of entertainments following church services this morning, the Boy Scouts in the Jamboree Camp enjoyed cooler, but clear weather for their last Sunday here. In the arena the French Scouts gave an elaborate representation of exploring through the ages.

After the Jamboree closes Tuesday, ten Pennsylvania boys, in charge of the Rev. Alexander Baroczy, who was born in Hungary, will spend ten days as guests of the cities of Miskolc and Debrecen.

Franklin Lumber Mill To Add 300 More Men

Suffolk, Va., Aug. 13 (Spl.).—The adoption by the Camp Manufacturing Co., of Franklin, Va., of the national lumber code will put 300 additional men to work in their Franklin mill alone when an extra shift will be added August 21, increasing the pay roll $230,000 a year.

The Camp company has four saw and planing mills, one at Franklin, Va.; two at Marion, S. C., and one at St. Stephen, S. C. It is one of the largest lumber companies in the Southeast.

Philippines to Push For Sugar Reduction

Manila, P. I., Aug. 13 (AP).—Officials of the Philippine Sugar Association said today legislation limiting the Philippine sugar output would be pushed, regardless of the outcome of attempts in Washington at stabilization.

Rafael Alunan, president of the association, said insular sugar production probably would be limited to 1,286,000 short tons. The new season's crop has been estimated at 1,486,000 tons.

1,000 at Denver Get Work as Code Is Used

Denver, Aug. 13 (AP).—A newspaper survey made public today indicated at least 1,000 persons have been put to work in Denver since the NRA blanket code became effective August 1, and pay rolls have been increased $1,500,000 annually.

The figures included only those firms that have added more than 20 persons to pay rolls. Business schools reported demand for graduates had increased.

From Where Cometh the Goldfish—Famed for Lack of Privacy

Your goldfish most likely came from Frederick County, Md. Upper, air view of goldfish ponds near city of Frederick. Lower, seining goldfish ponds on Thr ee Springs farm of G. Lester Thomas, near Urbana.

Balbo Made Air Marshal, Duce Acclaims Feat

"Consecrated Fascist Revolt in Skies of Continents," Says Mussolini.

Rome, Aug. 13 (AP).—The Italian mass flight to America and return was a "consecrated Fascist revolution in the skies of two continents," Premier Mussolini declared today in addressing the Balbo aviators after a triumphal procession under the historic Arch of Constantine.

The duce, garbed in the uniform of commander of the Black Shirt Militia, conferred the title of air marshal upon Air Minister Gen. Italo Balbo, leader of the transatlantic expedition, and promoted each flier one grade in recognition of the epic achievement.

The Fascist chief, addressing members of the squadron lined up at attention on the Palatine Hill, predicted that "many years will pass before the air corps of other countries" can equal the feat which was finished yesterday with the arrival of the air armada at Ostia.

King Victor Emmanuel received the aviators before the triumphal march and the address by the premier on the celebrated plateau.

Called Lesson in Pacifism.

New York, Aug. 13 (AP).—Gen. Balbo's mass flight was characterized today by Count Eugenio Casagrande di Villaviera, organizer of the Royal Italian Air Corps, as a sensational attempt to demonstrate that it is "time to disarm."

"The flight," he asserted, "has an infinite lesson in pacifism for all the world."

The count, who was Mussolini's chief aid during the creation of the Italian air corps after the historic march on Rome, declared the flight proved "national isolation is illusory."

Culbertson Is Back; Scoffs at Challenge

Bridge Champion Declares Jacoby Team Should Play Marxes First.

New York, Aug. 13 (AP).—Ely Culbertson and his wife returned today from Europe and said he refused to take seriously the challenge from the Jacoby-Schenken-Burnstine-Frey bridge foursome.

"They should play the Marx brothers first," Culbertson said.

Since he and Mrs. Culbertson won the Schwab Cup in the international contract championship tournament in London, he said they have been swamped with similar challenges.

Culbertson said he was surprised that Jacoby was a party to the foursome's challenge, "because I already have beaten him in the Lenz match."

For the time being, Culbertson said he plans to "go into seclusion."

N. Y. Subway Spies Catch Pickpockets

New York, Aug. 13 (AP).—New York police employ a hide-and-seek method of spying on pickpockets in subway stations.

Four detectives of the pickpocket court told a police magistrate today that they hide under the aprons of subway platforms and when trains pull out they peek over the edge watching for pickpockets to go to work on "sleepers" on the platform benches.

The plan netted three arrests today.

Prentice Murphy Heads Child Welfare League

New York, Aug. 13 (A.P.).—The Child Welfare League of America announced today its officers for 1933-34, as follows:

J. Prentice Murphy, of Philadelphia, president; Mrs. Lessing J. Rosenwald, of Philadelphia; Cheney C. Jones, Boston and Mrs. Samuel S. Drury, Concord, N. H., vice president; Paul T. Beisser, of Baltimore, treasurer, and Kenneth L. Messenger, of Hartford, Conn., secretary.

Frederick County, Maryland, Has Many Hatcheries; One of 100 Acres.

One Farmer Raises 800,000 Yearly for Golffish Fanciers in East.

By Staff Correspondent.

Frederick, Md., Aug. 13.—When you are tired and can not think of anything else to wonder about, perhaps you wonder about goldfish. Why are goldfish? Where do they come from? How do they get that way? How about their so-called private lives or is it privacy?

Wonder no longer. Your goldfish most likely come from Frederick County. Ohio supplies most of the goldfish-conscious folk of the West, we are told, but Frederick County is the goldfish center of the East. Every Frederick farmer has his ponds crammed with goldfish, but the farmers are crude, unkind amateurs. It is men such as Frederick Tresselt and Ellsworth L. Stigely who add tone and art to the Frederick goldfish industry, who raise it above the common plane.

We thought this must be true the minute we laid eyes on Mr. Tresselt's hatchery at Thurmont—30 acres of it, covered with spring-fed ponds, with headquarters in a white-sided aquarium, which reposes in a clump of shade trees back from the highway.

We were convinced this was true the moment we spied Mr. Stigely, who is Mr. Tresselt's assistant. Mr. Stigely loves goldfish and the goldfish love him. In fact, we found him at dusk standing before the workbench in the aquarium, still threading nets, NRA or no NRA, and humming a fisherman's tune, while all round him in glass cases prize goldfish scampered and played, happy because he was staying overtime.

We obtained the whole story from him, of how bookkeepers and lawyers and railroad engineers become goldfish fanciers. There is just something about the work that gets a fellow—the way the fish look at you when you tap on the sides of their glass cases, the way they rise to the surface and all but say thank you when you toss in food.

Started Several Decades Ago.

A Mr. Ramsberg, who lives at Lewistown, is the first man in Frederick County who fell under the spell of the goldfish. He brought goldfish to the county 20 or more years ago and was so successful with his pets that some farmers gave up farming to compete with him. Other farmers, who merely saw the gold in them thar goldfish and who lacked the spirit and kindness of the true, dyed-in-the-wool goldfish fancier, began goldfishing on the side.

Mr. Tresselt was smitten about 12 years ago. A city-bred New Yorker, he had become a game fish technician for the New Jersey State game fish hatcheries after his graduation from college, but he was not satisfied. There was no color in the game fish profession and a fish was just a fish. Besides, he was sick of the cities and the fire sirens and subway trains and street lights, which kept him awake nights. Therefore all he needed was a vacation in Frederick County and a sight of the contentment of the goldfish raisers to send him scurrying to become one of them.

Mr. Stigely is a native. All his life he had cast envious glances at the goldfish people. About six years ago he decided he could bear the strain no longer. He prevailed upon Mr. Tresselt to give him a job. Since, he has become stout with satisfaction, his voice has become tender for his finny pals, and he has achieved that deep tan which comes from meandering from pond to pond with a goldfish net.

Snails Are His Sideline.

Mr. Tresselt raises snails as a sideline—50,000 of them last year—which he sells to New Jersey jobbers for $10 a thousand. The jobbers sell them to New York hotels for bigger prices. Then, too, just to keep from forgetting everything he ever knew about game fish he raises bass which he sells to the rich New Yorkers who have mountain lakes in need of inhabitants.

It is goldfish, though, which really bring in the gold.

One fish will lay between 3,000 and 4,000 eggs, and every egg is a potential goldfish. As the fish hatch they are segregated in pools—one pool to a size and variety—then when a market is found they are scooped up and shipped by express in squatty cans. A thousand fish can go in each can in the winter when even fish like to snuggle close together. Only 500 go in a can in the summer, because even a poor fish has the right to demand space and not be required to rub up against a perspiry companion.

Price Cut by Depression.

Before the depression $15 a thousand was the cheapest price for goldfish. Since then people have met with hard luck; they do not have time to sit down and look at goldfish, and do not feel there is any use having the pets unless they can be looked at. Consequently the price has dropped to $5 a thousand for the ordinary little just-gold fish, $30 a thousand for big just-goldfish, and $10 a hundred for Japanese fantails. However, with the NRA shortening working hours and all, Mr. Stigely feels people again will have time to look at gold fish and will help to raise the prices to normal.

The job of raising goldfish sounds quite simple, but it is not, according to Mr. Stigely. Of course, he made plain, ordinary farmers who do goldfishing on the side, merely drop a few fish into a pool, order them to multiply, then return in due time to see if they have carried out instructions.

Likely as not, the fish refuse and, as Mr. Stigely points out, you can not blame them. Winter and summer the farmers' fish go without food except that which they can rustle for themselves. Besides, they shiver through the long winter months, keeping warm as best they can without furs or overcoats.

Must Be Nursed and Coddled.

Mr. Stigely does not say so, but he gives the impression that the ordinary farmer is creating a need for humane society investigation. Fish to him are friends, they must be treated as friends, and you must nurse the fish and coddle them.

There must be water hyacinths with cupshaped leaves for the fancy fish to spawn upon. They must be brought into the warm aquarium for the cold, monotonous months so they can bask under the sun-lit glass roof.

Furthermore they must be fed. Mr. Tresselt buys eight tons of cracked corn and cracked wheat every six months. That makes the fish happy and fat, but it also makes them bilious. Too much starch, you know. What answers for a goldfish's tongue becomes coated, the fish get that tired feeling and vertigo and all the usual inevitable symptoms. That is the reason why every fish in every pond must be given a dose of Epsom salts once a week.

Essentials in Fish Culture.

"Kindness, plenty of food, plenty of Epsom salts—that's the thing," said Mr. Stigely. "That is why we were able to raise 800,000 fish last year."

But Mr. Stigely does not want to give the impression that he and Mr. Tresselt are the only folk in Frederick County who know fish and go in for them in a big way. There are fifteen or twenty other big timers. And near Urbana there is a Mr. Thomas—so important that no one bothers about his first name—who has 100 acres under water as against Mr. Tresselt's 30, and who has such a large business he must send out traveling salesmen.

These fish men are so successful that a fellow down the road has started a snake farm, but Mr. Stigely makes light of the new competition.

"Grr—rgh," he says. "Snakes. Who want's a snake. I don't even want to go near the place. Who wants a snake when he can get a goldfish."

U. S. Women Plead For German Jews

New York, Aug. 13 (AP).—Carrie Chapman Catt, chairman of a non-Jewish women's committee against the persecution of Jews in Germany, announced today that 9,000 American women had signed a letter of protest against the treatment of Jews in Germany.

The signers included women from each of the 48 States and the District of Columbia. The number of towns represented was 753, Mrs. Catt said.

The letter said, in part:

"We, the undersigned, protest. We call upon all nations to unite in the protest. In the words of Viscount Cecil, 'It has become a matter of international concern.' If the German majority is unwilling to protect the Jewish minority, it becomes the duty of the world's nations to assume this obligation."

The committee members include Dr. Grace Abbott, District of Columbia, and Miss Jane Addams, Illinois.

People can take advantage of your offer the same day it appears in a Post Classified Ad. Phone National 4205.

Coppers, Red Cloth Strips Used as Philippine Money

Natives on Bongabong River Are Suspicious of Silver and Gold Coins, Lieut. Hitchings Reports From Survey Made on Exploring Airship.

Leave the gold standard, change your gold into coppers, and strips of red cloth, move over on the delightful Bongabong River in the Philippines and you can live the life of Riley.

This is apparent from the report of Lieut. John L. Hitchings, Air Corps, who recently headed an exploration expedition into little known parts of Mindoro in the Philippines, and who returned with news of interest to scientists and military aviators. He brought back descriptions of pleasant places in the wilderness of Mindoro; disproved a fable of "Lost White Tribe"; mapped sections of several rivers, and one mountain range; learned that small riots among the natives can be started with little mirrors, and that silver money, or gold, is looked upon suspiciously, but that copper goes over big.

Maj. G. D. Davidson, C. A. Ret., and A. W. Exline accompanied Hitchings, who, with the assistance of officers at Nichols Field, made a comprehensive preliminary survey of the territory by airplane. A strip map was made of the section to be explored, using a vertical aerial camera, while from another plane oblique pictures of mountains were taken to add to the information given by the maps. The party then plunged into the jungle with a few cargadores, and used the aerial map in their travels.

They went to Tambonac to run down the ever-present rumor of a lost white tribe, but found none. Maj. Davidson, the anthropologist of the exposition, measured many individuals of the tribes they encountered, and brought back interesting cephalic indices. Exline found a cobra, and Hitchings photographed.

All tribes were friendly, but appeared to be ignorant of the value of silver coins. They accepted copper coins, but preferred strips of red cloth which they used for turbans and gee-strings. Beads were acceptable too. The explorers heard weird music out of a home-made guitar strung with women's hair.

On the Bongabong river, food supplies for the party became very low, and the rendezvous arranged for with an airplane from Nichols field, approached. The native carriers, however, would not believe that food would be dropped from a big white bird, and they accepted their pay and left for their homes. The plane arrived on schedule, and Hitching's trembling hand almost spoiled the movies of the parachutes settling down, laden with supplies.

On the Bongabong there are innumerable waterfalls. The water is crystal clear and ice cold. The men found and mapped the headwaters of the river, and brought back specimens of ore, in some of which were traces of gold. They also brought bamboo bows used in shooting fish. For larger game, the natives use arrows tipped with slivers of poisoned wood.

"Mindoro is not the white man's grave yard it is commonly pictured," said Lieut. Hitchings. "But our trip was possible only in the dry season, and I do not advise anyone to enter the Eastern Mindoro mountains without full protection against rain and malaria."

Kidney Trouble!

is often associated with serious diseases. Don't take chances. Learn how nature can help soothe your kidneys and aid them back to normal functioning. Phone or write for booklets and sample.

Mountain Valley Water

1405 K N.W. MEt. 1062

Camalier & Buckley

Traveling Air Pillows

For

MOTOR CAMPING TRAIN

A most useful and convenient travel adjunct. Folds into a case 6 in. by 5 in. Made of blue and green satin.

$4.50

Camalier & Buckley
Fine Leatherware

1141 Connecticut Avenue
2 doors above The Mayflower

Expert Repairing

It's always Springtime on the

C AND O

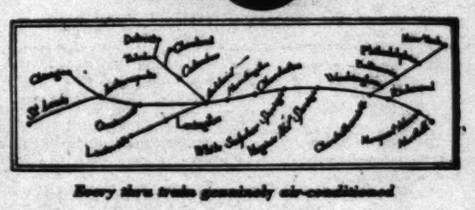

Every thru train genuinely air-conditioned

Enjoy

COOL, CLEAN FRESH AIR

on

THE GEORGE WASHINGTON

THE SPORTSMAN ★ THE F. F. V.

All Genuinely Air-conditioned

No need to dread a night on a hot, dirty sleeper. Every thru train genuinely air-conditioned. New service. New late night train to the West—The F. F. V.—leaving 10:35 P. M.—same air-conditioning as The George Washington. Arrive cool and refreshed—Indianapolis, Cincinnati, White Sulphur, Hot Springs, Charleston, Huntington, Lexington, Louisville. 6:01 P. M. departure on The George Washington for same cities, plus thru sleepers to St. Louis and Chicago. Connections with best trains beyond. Air-conditioned daylight service to Virginia and West Virginia points. No extra fare.

Schedules designed to conserve your productive hours

THE F. F. V.
Air-conditioned

WESTBOUND (Standard Time)	
Lv. WASHINGTON	10:35 P. M.
Ar. WHITE SULPHUR	*6:00 A. M.
Ar. Hot Springs	8:10 A. M.
Ar. CHARLESTON	9:40 A. M.
Ar. HUNTINGTON	10:52 A. M.
Ar. Lexington	2:30 P. M.
Ar. CINCINNATI	2:55 P. M.
Ar. INDIANAPOLIS	4:40 P. M.
Ar. Louisville	5:05 P. M.

** Air-conditioned sleeper occupied until 8:00 A. M.*

THE GEORGE WASHINGTON
Air-conditioned

WESTBOUND (Standard Time)	
Lv. WASHINGTON	6:01 P. M.
Ar. WHITE SULPHUR	12:15 A. M.
Ar. LEXINGTON	7:52 A. M.
Ar. CINCINNATI	8:30 A. M.
Ar. LOUISVILLE	10:25 A. M.
Ar. INDIANAPOLIS	10:35 A. M.
Ar. CHICAGO	2:50 P. M.
Ar. ST. LOUIS	4:40 P. M.

THE SPORTSMAN
Air-conditioned

WESTBOUND (Standard Time)	
Lv. WASHINGTON	11:55 A. M.
Ar. WHITE SULPHUR	6:45 P. M.
Ar. CHARLESTON	10:45 P. M.
Ar. HUNTINGTON	11:55 P. M.
Ar. Columbus	*5:40 A. M.
Ar. Toledo	6:55 A. M.
Ar. CINCINNATI	7:50 A. M.
Ar. Detroit	8:55 A. M.

** Sleeper occupied until 8:00 A. M.*

J. B. EDMUNDS, *Assistant General Passenger Agent*
714 14th Street, N. W. Phone: National 0748

CHESAPEAKE and OHIO

Preliminary Season of Guest-Star "Revivals" Is Early Possibility at National

Tentative List Of Hit Dramas Is Made Known

Popular Prices to Prevail; Jean Malin, Ben Blue; Theater Gossip.

By Nelson B. Bell.

It is a possibility, but, as yet, by no means a surety, that Washington theatergoers will be privileged to enjoy a brief preliminary season of dramatic revivals with guest stars appearing in the leading roles, at a popular scale of prices, beginning next month, according to word filtering back to the Capital from Panjandrum Stephen E. Cochran, of Col. William Harryman Rapley's National Theater in this city.

This introduction to the regular season of road attractions, including the six subscription plays to be offered by the American Theater Society of Washington, would not be of more than four to six weeks duration, in Mr. Cochran's present view.

The tentative list of resuscitated hits, with the probable stars to assume their pivotal roles, is something like this: Florence Reed in "The Shanghai Gesture," Philip Merivale and Nancy Sheridan, former leading woman of the National Theater Players, who function each spring and summer under Mr. Cochran's direction, in "Cynara," which, if memory serves, has only been seen locally in film form with Ronald Colman and Kay Francis; Bert Lytell in "Criminal at Large," Henry Hull in "The Man Who Came Back," "Twentieth Century," the Ben Hecht-Charlie MacArthur comedy set aboard a popular deluxe, railroad train; Corinne Griffith, who decamped from the motion picture lots with the coming of sound to the screen, and Basil Rathbone, last seen locally in "The Devil Passes," which introduced Diana Wynward to American audiences, in "The Command to Love;" Helen Menken in "Seventh Heaven," Madge Kennedy in one of her old successes, James Kirkwood in "The Fool," the Coburns in "The Yellow Jacket," and Guy Bates Post in "The Masquerader."

"Of course, these are only thoughts," writes Mr. Cochran, "but they may turn out to be realities. Am going back to town Monday (today) and will let you know what comes of it. Whichever way the wind blows, I will be seeing you the latter part of next week. Jolly times and happy moments. Sincerely, (Signed) Steve."

Thus does Mr. Cochran initiate that the late Woodrow Wilson doubtless would have designated another period of watchful waiting.

By way of clarification, it should be pointed out that Mr. Cochran, when he left Washington, ostensibly was on his way merely to the Sharkey-Carnera fight. Upon nosing his Packard around toward home, however, he made the practically fatal tactical error of driving around by Lake Hopatcong, N. J. Encountering a whole community of house parties of old friends in and out of the profession, Mr. Cochran has been a member of the Lake Hopatcong theatrical colony ever since! The lucky so-and-so!

Off to Pep Meeting.

Speaking of trippers, Manager Hardie Meakin, of RKO-Keith's, leaves the Capital today at 1 o'clock to attend the RKO executive meetings at the Waldorf-Astoria Hotel to lay plans for the launching and successful conduct of the Greater Show Season to be inaugurated in all Radio-Keith-Orpheum houses August 26 to 28.

The conclave of RKO executives and managers will be addressed by Harold B. Franklin, president; Robert F. Sisk, director of advertising and publicity; Ned Depinet, of the sales department; Terry Turner, exploitation, and probably M. H. Aylesworth, chairman of the board, and numerous others.

Mr. Meakin plans to return to the Capital Tuesday midnight to resume his official duties on Fifteenth street Wednesday morning.

It is one of the bizarre quirks of a hectic business that Mrs. Meakin and their oldest son, Leonard, will arrive home from a summer month or two in Salt Lake City, Utah, tonight, just about the time Mr. Meakin's train is pulling into New York. That is the way show business is.

As long as we are on the topic of RKO-Keith's and its management, it might be pertinent to mention that the Fifteenth street picture house now flies the largest NRA flag of any theater in the city. The Blue Eagle emblem measures 12 by 20 feet and is kept constantly flying over the facade of the playhouse.

This is not an especial distinction bestowed upon this RKO-Keith theater only, just because it happens to be at the seat of the Federal Government. NRA flags of the same dimensions are being flown from all RKO theaters throughout the United States.

Jean Malin on Screen.

For the benefit of those curiosity-seekers who may not have recognized him, it is Jean Malin, who recently died of drowning when he mysteriously backed his car off the dock adjacent to the famous Ship's Cafe at Venice, Calif., and almost carried Patsy Kelly to the same fate, who does the female impersonation bit in the revue scenes in "Arizona to Broadway," starring Jimmie Dunn and Joan Bennett at Loew's Fox.

Jean Malin was an overnight sensation at the Club Abbey, New York, and not so long ago journeyed to the West Coast to open the Club New Yorker, where, as master of ceremonies and impersonator, somewhat after the manner of Julian Eltinge—or possibly a little more like the late Bert Savoy, who also reached a tragic end from lightning while strolling the sands at Long Beach, Long Island—he scored an instant hit.

Malin was a great favorite of the picture colony and was rapidly making a name in pictures when death overtook him under most unusual circumstances.

In the film at the Fox he appears as Ray Best, an obvious caricature of Mae West in "She Done Him Wrong," as one of three famous revue artists, in burlesque. The other two are Walter Catlett, as "Ned Flynn," palpably meant for Ed Wynn and Jerry Lester, "Jimmy Dante," easily identifiable by his schnozzle as the eminent Mr. Durante, hot-cha-cha!

True to Life.

In his bit as Mae West, Malin reenacts an incident which actually occurred in the professional life of Julian Eltinge. That is, when a gangster who has taken over a hand in running the show, begins a little smirky smartcracking, the gorgeous blonde that is Mr. Malin knocks him cold with a right to the jaw.

That is precisely what Julian Eltinge did to a burly stage hand out at the Auditorium Theater, in Chicago, when he was a feature of Cohan & Harris' Minstrels, of which the late "Gentleman Jim" Corbett was interlocutor and George ("Honey Boy") Evans one of the ends. The stage hand made some slighting reference to Mr. Eltinge as a "nance" and woke up flat on his back with a lot of the boys tossing cold water in his face and wondering whether or not to call the ambulance or the fire rescue squad or something.

Some one should have told the s. h. that Eltinge's real name was Bill Dalton and that he was good enough with his dukes to spar daily with Jim Corbett without getting himself killed!

Comes then a note from "Private Detective 62," whom I suspect of being Miss Vaughn De Leath, headlining the stage show this week at the Earle, behesting this department in this cordial fashion: "Do drop in for weak tea and ice with Frank, Bill and Vaughn, Tuesday at 4:30—Earle Club Rooms."

The "weak tea with ice" is, of course, a bit of a paraphrase, but the Frank and Bill are authentic, being none other than Mr. La Falce just back from his two-weeks-with-pay, and Mr. Ewing, of the Warner publicity department.

Having missed Miss De Leath, who is by way of being an interior decorator of note, in addition to the original feminine broadcast artiste and a present singing star of high repute, by the merest eyelash on her last two or three visits to the Capital, it seems not too much to expect to be able to make it at the appointed hour this time. Especially if these temperatures keep up and the "weak tea with ice" holds out!

A Round of Applause.

And Harold Arlen, headlining at Loew's Fox with his Harlem Choir, takes the time and trouble to join that small group of artists that includes Ruth Etting, Mitzi Mayfair and a few others who acknowledge favorable notices by brief notes to the critics, by dropping a line to say "thank you" for words of approval which this desk feels were meager in comparison with the magnitude of his achievement as a tunesmith of the first order. It is our present purpose to drop in as many times more as possible during the week just to hear him and his choir sing "Stormy Weather" the way it should be sung.

Home-Town Boy—Almost.

On the same bill with Mr. Arlen is Ben Blue, generally referred to as another of Washington's contributions to the stellar ranks of the theater.

Mr. Blue, as a matter of fact, was born in Montreal, Canada, whence his parents moved to Baltimore. After a residence of some years in the neighboring city, the Blues moved to Washington and still make their home here, although Ben has not been under the parental roof much of late years.

His first occupation in the Nation's Capital was watching motor cars left outside of night clubs. Having organized a band of youthful assistants, he soon ran this into real money.

Then he became a clerk in a local haberdashery — since defunct, although that has not necessarily any connection with the fact of Ben's clerkship — and was so amusing, what with his pantomime, flipcracking and all, that he soon was making practically all the sales in the place, just so the customers could have a chance to laugh at his quaint conceits. He was a card!

Finally he entered show business in a big way as a chorus boy in a traveling revue, at $40 per week. Within a few weeks he owned the cong concession, the candy concession, was assistant stage manager and got $10 a week extra for packing the company's trunks. This job—or these jobs—lasted a year. After that Ben opened a dancing school in Chicago and soon had three prosperous establishments flourishing under his wing. But he is never willing to let well enough alone.

So he sold out his dancing academies and took the long trek to Hollywood, where he once doubled for Valentino. As a matter of fact, Ben doesn't look any more like Valentino than you or I do, but Hollywood is like that, and in these or any other times, a break is a break.

Not a Newcomer.

Emmett Oldfield, tangling with Walter Dare Wahl in their burlesque gymnastics—the hardest kind, incidentally—at the Earle this week, is not a new addition to the team, although he has only been included in the billing during the last season or two. I wouldn't be sure that it was not this column's curiosity as to the identity of the unnamed assistant in the act, two or three season's ago, and its subsequent appraisal of him as a full 50 per cent of the turn's effectiveness, that brought about the public disclosure of his name—something to which he had been entitled since the first time he ever set foot on the stage with his larger and better-known principal.

Which is not at all to belittle the prowess of the remarkable Mr. Wahl. Mr. Wahl is an ace performer, but I seriously doubt that any other partner could make him look so good as the bewildered and self-effacing Master Oldfield does.

Another last-minute change of mind on the part of the powers that be in the booking office, results in the substitution of Marlene Dietrich in "Song of Songs," based on the literary classic by Hermann Sudermann and directed by Rouben Mamoulian, for "Night Flight," in which John Barrymore, Helen Hayes, Clark Gable and Robert Montgomery are the stars, as the attraction to follow "Tugboat Annie," at Loew's Palace Theater. This is heralded as Miss Dietrich's most notable film to date and, judging from the "still" photographs that have preceded the booking to this desk, Frau Dietrich is her loveliest in it.

Reverting momentarily to Ben Blue and how he got into pictures, a year ago when Hal Roach conceived the idea of the "Taxi Boys" screen comedies, he wanted some one who was both expert as a pantomimist and as a dancer to star. Mr. Blue was summoned, screen tested and otherwise fingerprinted and charted and promptly given the job of head man in these releases. The "Taxi Boys" comedies attained a speedy and far-flung popularity.

And as you can readily see from watching him, in person, at the Fox, Ben Blue hasn't been blue since!

In That "Going Native" Revue

Brook Johns and his banjo, center, master of ceremonies of the all-Washington revue, to be presented at Loew's Fox Theater beginning Friday, August 18, who seems to be supporting, rather than supported by, Majorie Mitchell, dancer. Left inset, Gene Ford, of the production department of Loew's, Inc., in complete charge of staging the revue, and, right inset, Evelyn Tyner, who is to be featured in "Going Native" with Mr. Johns.

Glen Echo Park.

Jolly week-enders charted a course straight to Glen Echo Park over Saturday and Sunday, where the 40 acres of fun furnished every diversion necessary.

The big Crystal Pool did much to mitigate mid-August weather, and the mere men and mermaids flocking around this miniature seashore testified to its popularity.

Saturday night's crowds in the Spanish Garden Ballroom were keenly interested in the "miss personality" contest, as well as the dancing, to the tunes of MacWilliams' orchestra.

Big thrillers were up front in popularity, as usual, including the coaster dips, airplane swings, dodgem rides, old mill and the milder fun provokers such as the Midway and the carrousel. Yesterday was the big day for picnic parties, entire families taking advantage of the unusual accommodations in the groves. Here they found tables, benches, chairs and everything necessary to eat and drink at city prices.

Film Tables.

Feature pictures are presented on the following schedules at the theaters named:

Palace—"Tugboat Annie," at 11:25 a. m., 1:25, 3:30, 5:35, 7:40 and 9:45 p. m.

Earle—"Private Detective 62," at 11:20 a. m., 1:50, 4:35, 7:15 and 9:50 p. m. Stage shows at 1:10, 3:50, 6:35 and 9:10 p. m.

RKO-Keith's—"No Marriage Ties," at 11:24 a. m., 1:31, 3:38, 5:45, 7:52 and 9:59 p. m.

Loew's Fox—"Arizona to Broadway," at 11 a. m., 1:25, 4:20, 7:15 and 10 p. m. Stage shows at 12:30, 3:25, 6:20 and 9:05 p. m.

Metropolitan—"The Narrow Corner," at 11 a. m., 12:45, 2:35, 4:25, 6:10, 8 and 9:45 p. m.

Columbia—"Hunted Gold," at 11:15 a. m., 1, 2:50, 4:35, 6:25, 8:15 and 10 p. m.

Tivoli—"Double Harness," at 2:45, 4:30, 6:15, 8 and 9:45 p. m.

Ambassador—"Private Detective 62," at 6:30, 8:10 and 9:50 p. m.

AMUSEMENTS

Loew's Parade of Personalities!
Now Screen
Loew's FOX 25¢
JAMES DUNN
Joan BENNETT
"ARIZONA TO BROADWAY"
A FOX PICTURE
Stage HAROLD ARLEN and his CHOIR
Extra Ben BLUE SCREEN COMEDIAN
Friday "GOING NATIVE" AN ALL WASHINGTON REVUE
Screen LORETTA YOUNG in "The DEVILS IN LOVE"
NRA
Loew's PALACE
NOW! Marie DRESSLER Wallace BEERY in "TUGBOAT ANNIE"
SELECTED SHORT SUBJECTS
Coming Marlene Dietrich in "Song of Songs"
Loew's COLUMBIA
Starts TODAY
ACTION PACKED... 24-CARAT ROMANCE OF THE WILD AND WOOLY WEST!
"HAUNTED GOLD"
with JOHN WAYNE and DUKE "The WONDER HORSE"
Added CHARLIE CHAPLIN in "The PAWN SHOP"
Prices: 25¢ TILL 6 P.M. Nights 25¢-40¢ Children 15¢
LOEW'S FOX 25¢ TO 1 P.M. FRIDAY
ON THE Stage GOING NATIVE

AMUSEMENTS

Warner Bros. COOL Theatre
EARLE
NOW SHOWING
WM. POWELL
"PRIVATE DETECTIVE 62"
On Stage VAUGHN DE LEATH
25¢ TO 1 P. M.
METROPOLITAN
NOW SHOWING
DOUG. FAIRBANKS Jr. PATRICIA ELLIS
"THE NARROW CORNER"
By W. Somerset Maugham (AUTHOR OF "RAIN")

ADVICE to summer bachelors

IT'S bad enough to face the heat alone, without having to battle worry in addition.

But there's no need to, with a telephone at hand. Talk to them, get first hand information. The thrill of it will be even greater when you see how very low* out-of-town telephone rates are.

* Call by number after 8:30 p.m. and you can talk to places 135 miles away for only 45c.

See the Bell System exhibit at the "Century of Progress". Telephone ahead.

NOTHING GIVES SO MUCH FOR SO LITTLE

The Chesapeake & Potomac Telephone Co. MEtropolitan 9900

Conditioned Air—Carefully Cooled
...always a better show at...
RKO KEITH'S 15TH & G
RICHARD DIX
"NO MARRIAGE TIES"
ELIZABETH ALLEN
DORIS KENYON
SOON
The Laugh Riot Will Break!
SLIM SUMMERVILLE
ZASU PITTS
"HER FIRST MATE"
with
Una Merkel

IN ADDITION TO THE AMUSEMENTS AND SWIMMING IN CRYSTAL POOL
MISS PERSONALITY
Movie Contract Contest at
FREE ADMISSION GLEN ECHO AMUSEMENT PARK
IS CREATING MORE INTEREST THAN EVER

REDUCED BRIEF PRICES
BYRON S. ADAMS
"I Never Disappoint"

PRINTING
Skilled Staff to Serve You
POtomac 6420-1-2-3
RANSDELL INC.
Publisher Who's Who in the Nation's Capital

Stationers Office Outfitters
SINCE 1898
3 Convenient Stores
CHAS. G. STOTT & CO. INC.
1513 H.—1310 NEW YORK AVE.—824 17TH.
PHONE NATIONAL 4181

EQUITABLE
Co-Operative Building Association
Organized 1879
53D YEAR COMPLETED
Think of the Future
By Saving Now
Join the Equitable and save systematically. Our plan will meet with your approval.
Subscriptions for the 105th Issue of Stock Being Received
EQUITABLE BUILDING
915 F Street N.W.
JOHN JOY EDSON, President.
WALTER S. PRATT, Jr., Secretary.

The Post Radio Time Table

Monday, August 14 — **Eastern Standard Time**

TODAY IN WASHINGTON

	316 M—WRC—950 KC	476 M—WMAL—630 KC	206 M—WJSV—1460	229 M—WOL—1310 KC
6:30	Health Exercises		Elder Michaux	
6:45	" "	Early Risers	" "	
7:00	Organ Rhapsody	Breakfast Club	The Sun Dial	Musical Clock
7:15	" "	" "	" "	
7:30	Morning Glee Club	" "	" "	
7:45	Florenda Trio	" "	" "	
8:00	Morning Devotions	" "	" "	Birthdays & Thoughts
8:15	The Mountain Boys	" "	" "	Musical Clock—resumed
8:30	Cheerio	" "	Dancing Echoes	" "
8:45	"	" "	Reis and Dunn	" "
9:00	Breen and DeRose	Southern Singers	Luxembourg Gardens	" "
9:15	Morning Parade	Keeping Up With the Times	Bill and Ginger	" "
9:30	Fashion News	Today's Children	Racketeering, Forum	" "
9:45	Morning Parade	Irma Glen, Organist	Summer Dreams	" "
10:00	U. S. Navy Band	Singing Strings	Racketeering, Forum	Nell Paxton—Organ
10:15	" " " "	" " "	" " "	" " "
10:30	" " " "	Rhythm Ramblers	Carlile and London	Mother's Program
10:45	" " " "	" "	Will Osborne's Orchestra	" "
11:00	Salt and Peanuts	Commodores	Hall and His Orchestra	This'n That
11:15	H. Schumann, Piano	Originalities	" " "	" " "
11:30	On Wings of Song	Merrie Men Quartet	Concert Miniatures	Songs We Love
11:45	" " " "	Pat Kennedy, Songs	" "	Orchestra
Noon	Orchestra	Vic and Sade	Columbia Miniatures	Concert
12:15	"	March of Transportation	NRA Blue Eagle Lunch	" " "
12:30	Battle's Orchestra	Army Band	Madison Ensemble	Songs of Hawaii
12:45	" "	" "	" "	Church of Air
1:00	Revolving stage	" "	Beauty News	
1:15	" "	" "	The Captivators	
1:30	" "	Musical Interlude	Musical Moments	
1:45	" "	Happy Jack	Ann Leaf at the Organ	
2:00	Aircyclopedia	Four Dots	" " " "	
2:15	C. Fields, Soprano	Words and Music	Fred Berrens' Orchestra	
2:30	Woman's Radio Review	" "	New World Salon Orch.	
2:45	" " "	Morin Sisters	" " "	
3:00	Headlines in Song	Radio Guild	Cruise Orchestra	Sports
3:15	K. Stewart, Pianist	" "	" "	" "
3:30	R. Heatherton, Songs	" "	Artist Recital	" "
3:45	Lady Next Door	" "	" "	World Book Man
4:00	Five Sharps	Casino Orchestra	Virginia News	Forget-Me-Nots
4:15	L. Peterson, Soprano	" "	Syracuse Spotlight	" "
4:30	Schirmer and Schmitt	Mary Russell Williams	Summer Dreams	Organ Echoes
4:45	Melodic Wanderings	Musical Interlude	Grub Street Speaks	" "
5:00	Musical Interlude	Essex House Ensemble	Skippy	For Every One
5:15	Viennese Ensemble	Hawaiian Melody Boys	Miniatures	" "
5:30	Musical Interlude	Health and Happiness	All-American Boy	Baseball Scores
5:45	Baseball Scores	News Flashes	Tarzan	" "
6:00	Detective Mystery	Amos 'n' Andy	News Flashes	Gypsy Orchestra
6:15	Musical Interlude	Baby Rose Marie	Wagner Orchestra	Today in Sports
6:30	Lum and Abner	Meyer Davis Orchestra	Martin's Orchestra	Radio Personalities
6:45	Goldbergs	" " "	Boake Carter	Orchestra
7:00	King of the Highway	Yesterday and Today	Happy Bakers	Concert
7:15	Three Aces	" " "	Singin' Sam	Civic Problems
7:30	The Sizzlers	Potash and Perlmutter	Kate Smith	Herbert Reminiscences
7:45	Gether Roun' Chilluns	Piano Duo	Hot From Hollywood	Piano
8:00	A. & P. Gypsies	Civic Talk	Elite Male Quartet	Concert
8:15	" " "	Frank Young, pianist	Evening Organ—Stewart	" "
8:30	Pageant of Melody	"Crime Must Go."	An Evening in Paris	Orchestral Gems
8:45	" " "	" " "	Westphal Orchestra	" "
9:00	Manhattan Revue	Tom Connally, senator	Andre Kostelanetz	
9:15	" " "	The Hour Glass	" "	
9:30	Parade of Melody	" " "	Three Maids and Mike	
9:45	" " "	" " "	Barlow Orchestra	
10:00	King's Orchestra	The Postillion.	" "	
10:15	Orchestra	Hon. Newton D. Baker	Phil Regan, Tenor	
10:30	Denny's Orchestra	" " "	Wheat Adjustment	
10:45	" " "	" " "	Casa Loma	
11:00	Last Minute News	" " "	Belasco Orchestra	
11:15	Hollywood on the Air	Hotel Pennsylvania Orch.	" "	
11:30	Cole's Orchestra	Lowes Music	News Flashes	
11:45	" " "	" "	Rapp Orchestra	
Midnt	Buddy Harmon's Orch.	U. S. Weather Forecast		
12:15	" " "			
12:30	" " "			

Flashes From the Radio Dial

By Robert D. Heinl.

THE Public Forum on Racketeering at the Association of the Bar in New York City, will be broadcast over WJSV this morning from 9:30 to 9:45 o'clock and from 10 to 10:30 o'clock.

Senator Royal S. Copeland, chairman of the subcommittee on racketeering, will be followed by Joseph B. Keenan, special assistant to the Attorney General.

A second attack in the organized drive "Crime Must Go" will be a series started tonight over WMAL at 8:30 by the United States Flag Association with William Stanley, assistant Attorney General, and Col. James A. Moss among the speakers.

There was a time when Ravel's "Bolero" was an attractive number, but it has long since been killed off. Even Kindler felt obliged to include it in one of his Philadelphia broadcasts. Goldman's Band gives it once more tonight.

An elaborate football schedule, tentatively embracing 15 or 16 games, has been drawn up by Columbia several weeks before the athletes themselves are summoned for their first fall practice.

Among the broadcasts in prospect are Army vs. Yale, October 28; Army vs. Harvard, November 11; Yale vs. Harvard, November 25, and Army vs. Notre Dame, December 2.

PROBABLY never in the history of the country has there been such a gathering of talent of one people as at Negro Day at the Century of Progress Exposition, yet credit was not done to them by the broadcast. There were too many solos, several of them inappropriate for the occasion, and not enough opportunity for the great chorus of 3,000 Negro voices.

The spirituals were splendid but instead of the highly classical turn the program took later we longed to bear them swing into "Way Down Upon the Swanee River," or something like that. If they could have had the directorship of R. H. Burnside, of the old New York Hippodrome, or even Roxy, you'd have heard something.

Also poorly conducted was the broadcast of the "Press Veterans of 1893," a gathering of newspapermen who covered the old Chicago World's Fair. Here, too, they had talent to burn, but the radio portion of the dinner was badly timed.

Gen. Charles G. Dawes, who we believe hasn't been heard over the radio since his retirement from public life; Opie Read, the novelist, now 88 years old, and George Ade, were held down to a few minutes but lesser lights who came later were permitted to talk interminably to fill out the time. Harry S. New, World's Fair Commissioner, who probably made a bully good speech, was allowed to finish before the microphone was turned on. One of the speeches was so poor that a listener remarked: "It sounds as if he were trying to read his address without his glasses."

A COINCIDENCE at the Chicago Press veterans broadcast was that seated side by side were Mr. New, formerly city editor of the Indianapolis Journal, now out of existence, and Charles H. Dennis, managing editor of the Chicago Daily News. In the old days many newspapers had their own poets. New had a struggling young poet working for him by the name of James Whitcomb Riley. Dennis had an equally promising poet on his staff, Eugene Field.

In fact, Mr. Dennis was Field's biographer and made the account so realistic that Mrs. Field quietly withdrew most of the books from circulation. This we were told by Charles K. Field, radio celebrity, a cousin of the greatly loved poet.

George Ade succeeded in getting a big laugh during the Press veterans broadcast when he said, comparing the Century of Progress with the Columbian Exposition:

"You must remember the old Chicago World's Fair was held before the advent of the automobile, the airplane, the radio, the slip-ons and the step-ins. It was in the days of Buffalo Bill, Infanta Eulalie and Little Egypt."

Mr. Ade told how the women in Chicago knelt when the Infanta Eulalie, there representing the Spanish government, passed.

"It was not known at that time," Mr. Ade added, "that an Infanta in Spain was about as common as a notary public in the United States."

"ASK the NRA to draw up a code against jazz," postcards Edwin Hadley Smith, of Hampshire Gardens. "It isn't music, but merely noise. 'We Do Our Part' by tuning out the station. If sponsors knew how many listeners do this, they would bar jazz on their programs."

Not counting their radio engagements the Mills brothers, through the illness of Brother John, have lost over $70,000 in theatrical bookings alone. They will return to the air on a new commercial about October 1.

"Can you tell us one object of value in your life of which you are especially fond—and why?" an inquiring reporter asked Howard Marsh, radio comedian. "A home without a mortgage," replied Marsh, "that's why!"

Jan Garber, orchestra leader, gave up his baseball career when he broke his nose. Jan still plays softball, but no more catching behind the bat. He plays outfield now where he can duck if necessary.

NEWTON D. BAKER, Sir Herbert Samuel, of England; Dr. Hu Shih, of China, and Dr. Inazo Nitobe, of Japan, addressing the opening season of the fifth biennial conference of the Institute of Pacific Relations, at Banff, Alberta, will be heard over WMAL at 10:15 p. m. The meeting, held every two years for unofficial discussions of international problems, will be attended this year at Banff by 25 representatives from the United States, 30 from Canada, 15 from Great Britain and 20 each from China and Japan.

Madge Tucker, Lady Next Door, has answered the lure of the great outdoors and moved to the country, says Nellie Revell. The golden-haired author and director drives to town daily in her yellow coupe, which her radio children have christened "Cream-puff."

"The Lady from the Sea," one of the lesser known plays of Ibsen, will be presented by the Guild players over WMAL at 3 p .m.

Glad Again

C. C. C. Youth Loses His $5 in Holdup, But Retrieves It.

Waynesboro, Va., Aug. 13 (Spl.).—William Powell, young member of the Sand Spring C. C. C. camp near here, is happy again over the return of $5, his July pay, which was taken from him in a holdup Friday night.

For two weeks Powell carefully preserved that $5 bill, denying himself candy, cigarettes and amusements, only to become the victim of an alley holdup. He recognized his assailant on the street a few hours after the robbery, however, and his frantic calls for the police as he tried to hold the man brought a score of C. C. C. youths to his aid.

He soon had his money back and promised to bury it under a lonely tree in the Blue Ridge near camp for safe keeping.

Nats Off on Last Swing Around Circuit, Elated Over Beating Yanks

Goggin Bows To Sarazen In Final

Gene Wins Back Title of P. G. A., 5 and 4, After 10 Years.

San Francisco Ace Trails by One Hole at End of First 18.

By Paul Mickelson.

BLUE MOUND CLUB, Milwaukee, Wis., Aug. 13 (AP).—Storming over the fairways of Blue Mound with magic irons and a putter that routed par by four shots, Gene Sarazen won the national professional golf championship for the third time of his illustrious career today by submerging the stout-hearted Willie Goggin of San Francisco, 5 and 4.

His triumph, clinched by a great afternoon finish after the 200-pound, 6-foot professional of a municipal golf course had held him to a single hole advantage after a hard battle in the morning, came exactly ten years after his last professional crown, which he captured by beating Walter Hagen in that memorable 38-hole overtime match at Pelham.

Gene Now Satisfied.

Gene's triumph not only assured him of escaping a shutout in major championship competition this year after his open conquests of the United States and Great Britain in 1932, but it gave him more satisfaction than any other title.

"Pretty good for a washed-up golfer," he grinned with his cocksure victory smile, as he received possession of the cup and first prize money of $1,000 for the third time.

His reference to a "washed-up" golfer referred to the blast fired by Tommy Armour, of Chicago, before the tournament, in which he said Sarazen was "all washed up" as a championship contender for threatening to pass up the big show of American professional golf.

That crack by the "Silver Scot" fired a greater competitive spirit in the jaunty, little former caddy, from New York, and all week, as he romped on his way to the crown, dropped by Olin Dutra, of Los Angeles, clinched his fists and said he was going to win.

Sarazen Gives Battle.

Goggin, who arose from the ranks of golf's unknowns this week in his march to the finals, gave Sarazen a great battle this morning, only to fade in the afternoon before a charging gallery of 5,000 spectators. Only one up at noon, despite a 69, one under par, Sarazen came right back with even better golf and held Goggin to a one-hole victory as he picked up five and then clinched the struggle by matching a birdie 4 on the thirty-second green with the aid of a trusty putter, which he was forced to haul out of his bag only 51 times for the required 32 holes.

But for a pair of 3-putt greens, Goggin would have led Sarazen instead of trailing him at the end of the morning 18, which saw both hooking wildly from the tee frequently and strolling through the rough. Sarazen started his victory march on the second hole as "Walloring Willie" dubbed a niblick shot and lost the hole with a 5. They played evenly until the sixth, but there Goggin squared the duel by holing a 40-foot putt down a treacherous incline for a birdie 3. Sarazen bounded one up on the short eighth, as his putter responded, by canning an 8-footer for a deuce. Goggin evened it up again on the 400-yard tenth by parking a mashie shot from 120 yards 3 feet hole high for a birdie 3.

Three putts by Goggin on the thirteenth sent Gene 1 up again,

Continued on Page 14, Column 6.

Cubs Beat Pirates; Grimm Star at Bat

Warneke Takes 13th, 3-2; Bruins Within Half Game of Bucs.

Chicago, Aug. 13 (AP).—Manager Charlie Grimm of the Cubs batted his team to a 3-to-2 win over the second place Pittsburgh Pirates this afternoon and shoved the Bruins up to within half a game of the Bucs. Grimm had a hand in all the scoring off Bill Swift, who went the route for the Pirates. Grimm topped his batting with a home run in the seventh. Profiting most by all this was Lon Warneke, who was making his fourth try for the elusive thirteenth win of the season.

The game was the final of the year between the two clubs, and gave the Cubs a 12-to-10 edge. They now trail the league leading Giants by four games.

Pitt'gh.	AB	H	O	A	Chicago.	AB	H	O	A
L.Waner,cf	5	1	1	0	English,3b	4	1	0	0
P.W'er,rf	3	2	4	0	W.H'an,2b	4	0	3	2
L'strom,lf	3	1	6	0	Cuyler,cf	4	1	5	0
V'ghan,ss	3	0	2	2	F.H'an,rf	3	0	1	0
Traynor,3b	3	0	1	1	Steph'n,lf	3	1	2	0
Suhr,1b	4	1	6	0	Hartnett,c	3	1	2	1
Piet,2b	4	1	2	1	Grimm,1b	3	3	11	1
Grace,c	4	1	2	1	Jurges,ss	2	0	2	4
Swift,p	3	0	0	3	Warneke,p	3	0	1	4
*Jensen	1	1	0	0	Totals	29	7	27	12
Totals	33	8	24	8					

*Batted for Swift in ninth inning.

Pittsburgh	1	0	0	0	0	0	1	0	0	—2
Chicago	0	1	0	0	1	0	1	0	x	—3

Runs—L. Waner, Grace, Stephenson, Grimm (2). Errors—Piet, W. Herman, Jurges. Runs batted in—Vaughan, Grimm (2), English, Grace. Two-base hits—Stephenson, P. Waner, Suhr, English, Piet. Home runs—Grace, Grimm. Stolen base—L. Waner. Sacrifices — Lindstrom, Jurges, Vaughan. Double play—Vaughan to Suhr. Left on bases—Pittsburgh, 8; Chicago, 3. First base on balls—Off Warneke, 2. Struck out—By Warneke, 2; by Swift, 2. Umpires—Magerkurth and Pfirman. Time of game—One hour 55 minutes.

Mr. Harris Arrives Safely at Third on His Important Triple

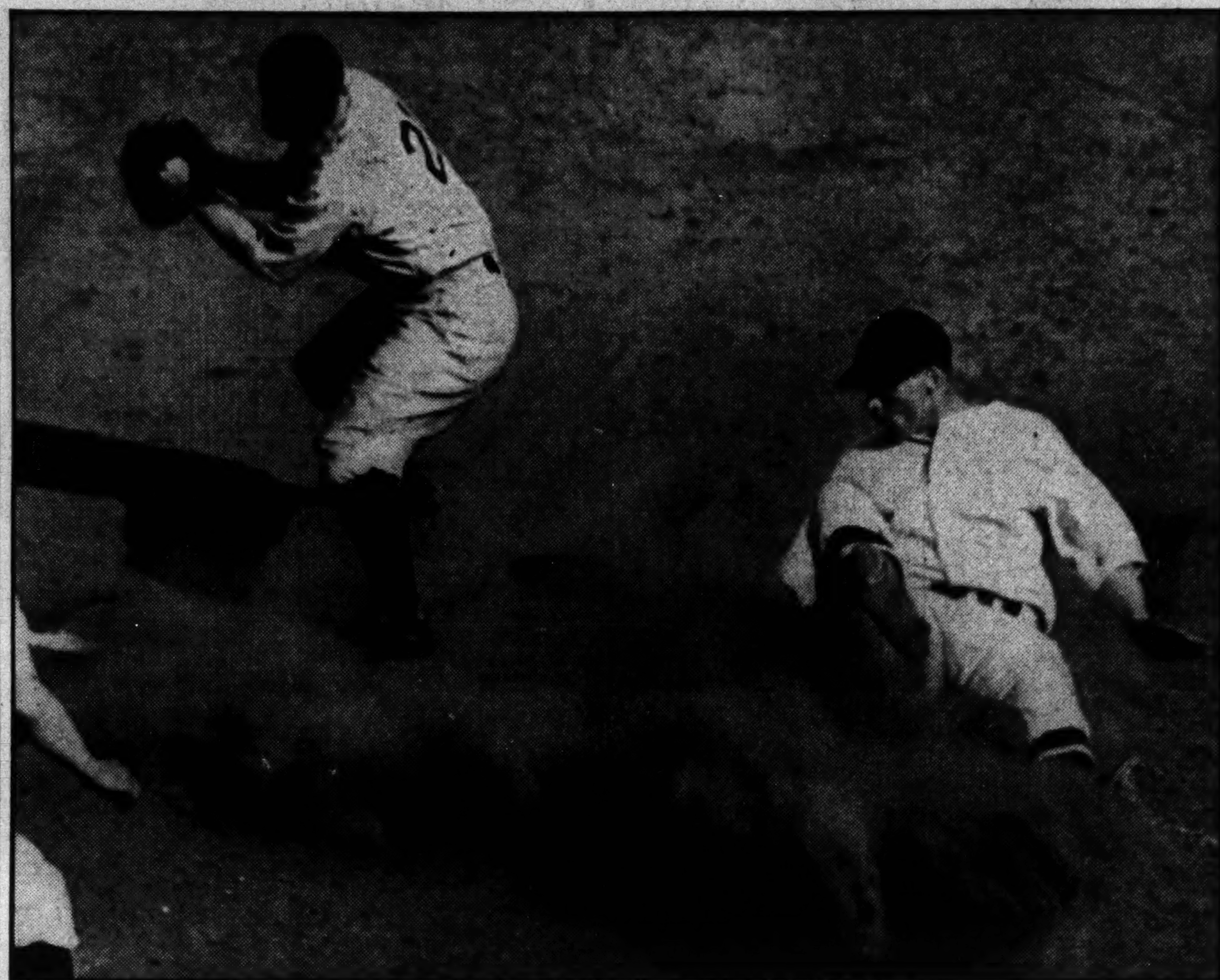

(Louis Johrden, Post Staff Photographer.)

The Good Ship Dave is shown above making a safe landing on the hit that proved the key to the baseball situation as far as Washington fans were concerned yesterday. It was the triple that sent Manager Joe Cronin scampering home with the tying run in the fifth inning. Harris went across with the winning run on Kuhel's smash.

Red Sox Defeat A's, 19-10; Get 11 in First

None of Runs in Frame Is Earned; Assured of 1933 Even Break.

BOSTON, Aug. 13 (AP).—A parade around the base paths marked the final appearance here of the Athletics this season as the Red Sox scored a 19-to-10 win, featured by an 11-run first inning.

No one at the game could recall when the Red Sox ever made that many runs in one inning here before, and none of them was earned.

The trouble started after Werber was put out. Walters and Cooke got on base as William and Higgins contributed an error apiece. Roy Johnson then made a two-bagger, scoring Walters and Cooke.

McManus Forced In.

Coombs relieved "Sugar" Cain after Manager Marty McManus had been passed to force in the third run. Tom Oliver singled, Rhodes doubled and Werber, up for the second time, singled; then Dick Oliver became the third Philadelphia pitcher of the inning.

Roy Johnson's single, his second of the inning, drove in another run and the Red Sox were not retired until they made four runs off Oliver, who then pitched the remainder of the game.

The Sox batted around again in the sixth when they added five more runs, while the A's, doing a little stickwork on their own account, got to Rhodes in the seventh and also scored five runs. Andrews finished up in the box for the Sox.

Boston made 16 hits to 14 for the visitors to win their eleventh game of the year from Philadelphia, thus assuring them at least of an even break as the Athletics have won eight and there remain only three to play.

Phila.	AB	H	O	A	Boston.	AB	H	O	A
McNair,2b	4	2	2	1	W'ber,ss.3b	5	2	1	3
Cramer,cf	2	0	1	0	Walters,2b	6	1	1	5
Miller,cf	2	2	3	0	Cooke,lf	6	3	1	0
Cochrane,c	1	0	1	0	Roy J'n,rf	3	2	1	0
Mad'ski,c	4	2	3	0	Ferrell,c	2	2	4	0
Foxx,1b	5	2	8	0	Gooch,c	2	0	3	0
Coleman,rf	5	1	3	0	Judge,1b	2	1	9	0
R.John'n,lf	5	2	3	0	Seeds,1b	1	0	3	0
Higgins,3b	4	2	0	5	McM's,3b	2	0	0	1
Williams,ss	1	0	0	0	W'stler,ss	2	1	1	1
Cihocki,ss	4	0	0	0	T.Oliver,cf	4	2	3	0
Cain,p	0	0	0	1	Rhodes,p	3	2	0	1
Coombs,p	0	0	0	0	Andrews,p	1	0	0	1
R.Oliver,p	4	1	0	2					
Totals	41	14	24	9	Totals	39	16	27	12

Philadelphia	0	2	0	0	2	0	5	1	0	—10
Boston	11	0	3	0	0	5	0	0	x	—19

Runs—McNair (3), Miller (2), Madjeski, Foxx, Coleman, Rob Johnson, R. Oliver, Werber (2), Walters (2), Cooke (3), R. Johnson (3), Ferrell, Judge (2), McManus, Warstler, T. Oliver (2), Rhodes (2). Errors—Higgins, Williams, R. Oliver, Walters. Runs batted in—Miller (2), Foxx (2), Coleman (2), Rob Johnson (3), Higgins, Rhodes (3), Roy Johnson (3), Cooke (2), Judge (2), T. Oliver (2), Werber, Walters, Ferrell, McManus. Two-base hits—Rob Johnson (2), Coleman, Foxx, Madjeski, Werber, Roy Johnson, Rhodes. Three-base hits—McNair, Foxx. Stolen bases—Werber, Roy Johnson, Rhodes. Sacrifice—Roy Johnson. Double plays—Higgins to McNair to Foxx, Werber to Walters to Judge. Left on bases—Philadelphia, 7; Boston, 5. First base on balls—Off Cain, 2; off Coombs, 1; off R. Oliver, 5; off Rhodes, 3. Struck out—By R. Oliver, 1; by Rhodes, 5; by Andrews, 2. Hits—Off Cain, 2 in 1-3 inning; off Coombs, 2 in 0 inning; off R. Oliver, 12 in 7 2-3 innings; off Rhodes, 11 in 7 innings; off Andrews, 3 in 2 innings. Wild pitches—R. Oliver (3). Winning pitcher—Rhodes. Losing pitcher—Cain. Umpires—Summers and McGowan. Time of game—Two hours 1 minute.

Home Run Hitters

(Associated Press.)

Yesterday.

Hurst, Phillies	2
Bottomley, Reds	2
Grace, Pirates	1
Grimm, Cubs	1
Lopez, Dodgers	1
Medwick, Cardinals	1

The Leaders.

Foxx, Athletics	34
Ruth, Yankees	26
Berger, Braves	20
Gehrig, Yankees	20
Klein, Phillies	19

League Totals.

American	453
National	328
Total	781

Good Morning!

NEW YORK	AB	R	H	O	A	E
Combs, cf	3	0	0	3	0	0
J. Sewell, 3b	4	0	0	2	3	0
Ruth, rf	4	0	0	1	0	0
Gehrig, 1b	4	0	0	7	0	0
Chapman, lf	4	2	2	1	0	0
Lazzeri, 2b	4	1	3	4	3	0
Dickey, c	3	0	2	3	1	1
Crosetti, ss	3	0	1	3	2	1
Van Atta, p	3	0	0	0	4	0
*Ruffing	1	0	0	0	0	0
†Farrell	0	0	0	0	0	0
‡Walker	1	0	0	0	0	0
Totals	34	3	8	24	13	2

*Batted for Crosetti in ninth.
†Ran for Lazzeri in ninth.
‡Batted for Van Atta in ninth.

WASHINGTON	AB	R	H	O	A	E
Myer, 2b	5	1	4	2	7	0
Manush, lf	5	0	1	1	0	0
Cronin, ss	4	1	1	1	1	0
Harris, rf	4	1	1	1	0	0
Rice, rf	0	0	0	0	0	0
Schulte, cf	4	0	0	2	0	0
Kuhel, 1b	4	0	3	15	1	0
Bluege, 3b	4	1	1	1	2	0
L. Sewell, c	3	0	1	4	0	0
Stewart, p	4	0	0	0	4	0
Crowder, p	0	0	0	0	0	0
Totals	37	4	12	27	15	0

New York	0	1	0	1	0	1	0	0	0	—3
WASHINGTON	0	0	1	1	2	0	0	0	x	—4

Runs batted in—Crosetti, Lazzeri, Myer, Harris, Kuhel, Dickey. Two-base hits—Myer, Kuhel. Three-base hits—Chapman, Harris. Sacrifice—Dickey. Double play—Bluege to Myer to Kuhel. Left on bases—New York, 6; Washington, 10. First base on balls—Off Stewart, 1; off Van Atta, 1. Struck out—By Stewart, 2; by Van Atta, 1; by Crowder, 1. Hits—Off Stewart, 8 in 8 1-3 innings; off Crowder, none in 2-3 inning. Wild pitch—Van Atta. Winning pitcher—Stewart. Umpires—Geisel, Ormsby and Moriarty. Time of game—One hour 51 minutes.

Phillies Beat Giants, 2-1, in Series Final

New York, Aug. 13 (AP).—Five-hit pitching by "Fidgety Phil" Collins, coupled with a pair of home runs by Don Hurst, gave the Phillies a 2-to-1 decision over the Giants in the series final today. The victory broke a four-game string of defeats, which included a pair of shutouts by the Giants.

Phila.	AB	H	O	A	New York.	AB	H	O	A
Fullis, cf	3	0	5	0	Moore,lf	4	1	1	0
M'Leod,3b	3	1	3	0	Critz,2b	4	1	3	3
Klein,rf	4	1	0	0	Terry,1b	4	0	12	0
Davis,c	4	0	4	0	Ott,cf	4	1	3	0
S'merich,lf	4	1	0	0	O'Doul,rf	4	0	1	0
Bartell,ss	4	0	3	2	Vergez,3b	3	0	1	4
Hurst,1b	3	3	8	2	Richards,c	2	1	5	2
Warner,2b	3	0	3	3	*James	0	0	0	0
Collins,p	3	1	1	1	Mancuso,c	0	0	0	0
Totals	31	7	27	8	Ryan,ss	2	1	1	3
					Hubbell,p	2	0	0	1
					†Jackson	1	0	0	0
					Bell,p	0	0	0	0
					Totals	30	5	27	13

*Ran for Richards in eighth.
†Batted for Hubbell in eighth.

Philadelphia	0	1	0	0	0	0	1	0	0	—2
New York	0	0	0	0	0	0	0	1	0	—1

Runs—Hurst (2), James. Runs batted in—Hurst (2), Critz. Home runs—Hurst (2). Sacrifice—Fullis. Double plays—Collins to Bartell to Hurst; Hurst to Warner; Vergez to Terry. Left on bases—New York, 5; Philadelphia, 4. First base on balls—Off Hubbell, 1; off Collins, 3. Struck out—By Hubbell, 5; by Collins, 2. Hits—Off Hubbell, 7 in 8 innings; off Bell, 0 in 1 inning. Losing pitcher—Hubbell. Umpires—Moran, Reardon and Powell. Time of game—Two hours.

Perry Plays Doubles In Newport Tourney

Newport, R. I., Aug. 13 (AP).—Ellsworth Vines and most of the other leading American players will resume serious action tomorrow in the opening round of the Newport Casino tennis tournament which, as usual, will be the last tuning-up affair before the national championships.

Vines, who has not played singles since he collapsed in the Davis Cup interzone finals with England, was top-seeded in the draw that comprised 82 players. Frederick J. Perry, the hero of the British Davis Cup victory, announced today he would limit his Newport competition to doubles play with F. H. D Wilde as preparation for next week's championship team play at Brookline.

Wood Defeats Sutter for Net Title

New Yorker Is Master Throughout to Win, 6—1, 6—4, 6—4.

RYE, N. Y., Aug. 13 (AP).—A new Eastern grass courts champion was crowned today as Sidney B. Wood, jr., of New York, famous international star and fourth ranked in the country, defeated the defending title holder, Clifford Sutter, of New Orleans, in straight sets, 6—1, 6—4, 6—4.

Wood, who had displayed marvelous tennis in advancing to the final round, was in his 1931 form and completely outplayed Sutter in every department.

Misses Easy Net Shots.

Starting with his same cannonball service and powerful backhand that thrilled the gallery all week, Wood took advantage from the start. Sutter began to wilt early before the blonde New Yorker's terrific pace, and his game broke completely. Time and again the third-ranking Southerner missed his easy net shots or drove the ball out of bounds or into the net.

Sutter failed to display his easy-stroking, consistent style and fell before Wood's well-placed backhand smashes and cross-court chops.

At times Wood advanced to the net and caught the former intercollegiate champion from Tulane out of position. Frequent backhand duels featured the match, with both players sending the ball well to the corners and back court, but Sutter could not compare with Wood even in this department.

The scores of the last two sets show Sutter close to Wood, but in reality it wasn't an even match at all. Sutter scored mostly on Wood's errors, which seemed to come bunched together. Wood was steady on the serve, and while his service was not quite so severe as earlier in the tourney, evidently the result of the terrific heat, Wood nevertheless, made several aces.

Women to Open Net Play Today

New York, Aug. 13 (AP).—A battle such as she hasn't known since reaching the pinnacle of women's tennis in 1923 looms ahead of Helen Wills Moody this week as she seeks her eighth national singles championship at Forest Hills.

To equal the record for conquests set by Mrs. Molla Bjurstedt Mallory, America's queen of the courts not only must vanquish the stars of the British Wightman Cup squad, and the American contenders headed by Helen Jacobs, defending champion, but she must nurse along the weakened back condition that kept her out of the international series with Great Britain.

Mrs. Moody starts play against Dr. Esther Bartosh, of Los Angeles, in the first round tomorrow. Other featured pairings are Miss Nuthall against Jane Sharp, Miss Heeley against Norma Taubele, Miss Jacobs against Eunice Dean, and Miss Babcock against Virginia Cross.

Trenton Nine Winner.

Trenton, N. J., Aug. 13 (AP).—The Trenton Schroths successfully defended their championship of Region 11 in the American Legion Junior Baseball tournament by trouncing the Johnson City, N. Y. team 7—2, before 4,000 fans here today.

How They Stand.

American League.

	W	L	Pct	G-B
WASHINGTON	70	38	.648	
New York	64	43	.598	5½
Philadelphia	53	53	.500	16
Cleveland	55	57	.491	17
Detroit	53	57	.482	18
Chicago	51	57	.472	19
Boston	47	59	.443	22
St. Louis	42	71	.372	30½

Yesterday's Results.

WASHINGTON, 4; New York, 3.
Boston, 19; Philadelphia, 10.
Cleveland, 5-3; St. Louis, 3-2.
Detroit, 6; Chicago, 5 (17 innings).

Today's Games.

Boston at Detroit.
Philadelphia at Cleveland.
(Others not scheduled.)

National League.

	W	L	Pct	G-B
New York	63	43	.594	
Pittsburgh	61	48	.560	3½
Chicago	61	49	.555	4
St. Louis	59	52	.532	6½
Boston	58	52	.527	7
Philadelphia	45	61	.425	18
Brooklyn	43	62	.410	19½
Cincinnati	44	67	.396	21½

Yesterday's Results.

Philadelphia, 2; New York, 1.
Boston, 6-0; Brooklyn, 2-11.
Chicago, 3; Pittsburgh, 2.
St. Louis, 3-4; Cincinnati, 2-3 (second game 12 innings).

Today's Games.

New York at Philadelphia.
(Others not scheduled.)

Dodgers Rout Braves, 11-0, After 6-2 Loss

Brooklyn, Aug. 13 (AP).—The Boston Braves came from behind to beat Ray Benge and the Dodgers, 6 to 2, in the first game of a double-header today, but an angry Brooklyn club rose up and exacted revenge in the second game by slamming out an 11-to-0 victory.

An error by Joe Stripp started Boston's decisive three-run rally in the sixth inning of the opener and gave Tom Zachary the decision, although he was removed for a pinch hitter in that frame.

First Game.

Boston.	AB	H	O	A	Brooklyn	AB	H	O	A
U'anski,ss	5	1	1	4	Taylor,cf	4	0	3	0
Jordan,1b	4	2	12	1	Flowers,ss	4	0	2	3
Berger,cf	2	1	3	0	H'cheson,rf	4	1	2	0
Moore,rf	4	2	1	0	Wilson,lf	4	1	1	0
W'itney,3b	4	1	2	3	Leslie,1b	4	1	10	1
Lee,lf	3	1	3	0	C'inello,2b	3	2	4	3
Spohrer,c	3	1	3	2	Stripp,3b	3	2	2	1
M'nville,2b	3	1	2	2	Lopez,c	2	1	2	2
Zachary,p	2	0	0	0	Outen,c	1	0	1	0
Betts,p	1	0	0	3	Benge,p	1	0	0	3
*Mowry	1	0	0	0	Ryan,p	0	0	0	0
					†Frederick	1	0	0	0
Totals	32	10	27	15	Totals	31	8	27	14

*Batted for Zachary in sixth inning.
†Batted for Benge in eighth inning.

Boston	0	0	0	0	0	3	0	1	2	—6
Brooklyn	0	0	0	2	0	0	0	0	0	—2

Runs—Urbanski, Berger (2), Moore, Whitney (2), Wilson, Leslie. Error—Stripp. Runs batted in—Whitney (2), Maranville (2), Leslie, Cuccinello, Moore. Two-base hits—Berger, Jordan, Whitney, Wilson, Leslie, Hutcheson. Sacrifices—Lee (2), Maranville, Benge, Jordan. Double play—Flowers to Cuccinello to Leslie. Left on bases—Boston, 9; Brooklyn, 3. First base on balls—Off Benge, 5; off Ryan, 1. Struck out—By Benge, 2; by Ryan, 1. Hits—Off Benge, 8 in 8 innings; off Zachary, 6 in 5 innings; off Ryan, 2 in 1 inning; off Betts, 2 in 4 innings. Wild pitch—Benge. Passed ball—Lopez. Winning pitcher—Zachary. Losing pitcher—Benge. Umpires—Barr, Rigler and Stark. Time of game—Two hours 10 minutes.

Second Game.

Boston.	AB	H	O	A	Brooklyn.	AB	H	O	A
Urb'ski,ss	4	2	0	6	Boyle,lf	4	1	2	0
Jordan,1b	4	2	13	0	Flowers,ss	4	0	0	2
Berger,cf	4	0	5	0	Fred'k,cf	5	3	6	0
Moore,rf	4	1	0	0	H'h'n,rf	3	0	3	0
Whit'y,3b	4	0	0	3	Leslie,1b	4	2	8	0
Lee,lf	3	0	1	0	Cuc'ello,2b	4	3	0	3
Spohrer,c	2	0	4	0	Stripp,3b	4	2	1	2
Hargrave,c	1	0	0	0	Lopez,c	4	3	7	0
M'ville,2b	2	0	0	0	Beck,p	4	0	0	0
Gysel'n,2b	1	0	1	1					
F'khouse,p	0	0	0	0	Totals	36	14	27	7
Smith,p	1	0	0	2					
Mangum,p	2	0	0	2					
Totals	32	5	24	14					

Boston	0	0	0	0	0	0	0	0	0	— 0
Brooklyn	7	0	0	0	4	0	0	0	x	—11

Runs—Boyle, Flowers, Frederick, Hutcheson, Leslie (2), Cuccinello (2), Stripp (2), Lopez. Errors—Urbanski, Spohrer, Hargrave. Runs batted in—Frederick, Leslie, Cuccinello (2), Stripp (3), Lopez (3), Boyle. Two-base hits—Jordan, Lopez, Leslie. Three-base hits—Cuccinello, Stripp. Home run — Lopez. Sacrifices — Flowers, Hutcheson. Double play — Urbanski to Gyselman to Jordan. Left on bases—Boston, 5; Brooklyn, 5. First base on balls—Off Frankhouse, 2. Struck out—By Beck, 3; by Smith, 4. Hits—Off Frankhouse, 3 in 0 inning (none out in first); off Mangum, 2 in 4 innings; off Smith, 9 in 4 innings (none out in fourth). Losing pitcher — Frankhouse. Umpires—Rigler, Stark and Barr. Time of game—One hour 32 minutes.

27,000 Cheer 4-to-3 Triumph; Manager and Players Confident Of Successful Western Invasion

Harris' Triple Is One of High Spots of Sixth Victory in Row.

Double Play Big Help; Walker Struck Out in Pinch-Hitter Role.

Continued from Page 1.

one of his own, calling Crowder from the bull-pen to relieve Stewart and it proved to be the most effective of the three.

Called Third Strike.

Ruffing rolled out to Myer, letting Farrell carry on to third and Crowder made but five deliveries to Walker, none of which was a ball. The pinch-hitter missed the first, watched the second cross the plate, fouled, two, and then saw Umpire Ormsby wave him out when he made no effort to swing at the next one.

Good pitching, some flashy fielding, some timely hitting and an error or two thrown in for good measure held the fans' interest from start to finish. As things turned out, it was one of the Yankee muffs which actually decided the game. It gave the Nats what proved to be their margin of victory while letting them tie the count in the third. Buddy Myer had opened with a double and taken third on Manush's grounder and then Cronin rolled one to Van Atta, who trapped Buddy between third and home. The pitcher held the ball while getting on the third-base side of Myer and then pegged to Catcher Dickey, who muffed it. Cronin raced all the way to third on the error and then was nipped at the plate on the same kind of play with Harris up.

Three Singles in Row.

The Yankees had broken the ice in the second, molding a marker from three successive hits, all after two were out, by Lazzeri, Dickey and Crosetti, and they went to the front again in the fourth when Chapman tripled and scored on Lazzeri's useful out. In their half of the same stanza, the Washingtonians knotted the string again, the result of singles by Bluege, Sewell and Myer.

It was in the fifth that the natives staged their 2-run rally which happened to be exactly as large as they needed. Cronin opened by coaxing a pass and Harris then tripled almost into the stands in left center—a real clout. Kuhel later doubled home the second run of the inning. Prospects for more runs loomed bright when Van Atta uncorked a wild pitch, but Kuhel was trapped on Bluege's roller. With two dead, Luke Sewell was intentionally passed and Stewart killed the rally by rolling to Lazzeri, who made quite a play in turning it into an out.

Double Play Big Help.

The final scoring of the game came in the sixth when, with one dead, Chapman, Lazzeri and Dickey hit in rapid order. A snappy double-play, Bluege to Myer to Kuhel, held this splurge to a single run.

Stewart allowed but eight hits, with Ruth and Gehrig getting none of them. Lazzeri, with three, showed the way, while Chapman and Dickey were credited with two each.

Van Atta's slants were knicked for at least one hit in every frame, with Buddy Myer and Joe Kuhel starring as regards number of blows, getting four and three, respectively. But it was Dave Harris' triple in the fifth which was the daddy of 'em all.

Cards Nip Reds Twice; Climb Into Fourth Place

St. Louis, Aug. 13 (AP).—The St. Louis Cardinals pounced onto five errors by the Cincinnati Reds to win both ends of a double-header here today, 3 to 2 and 4 to 3.

The Red Birds climbed into fourth place and reduced the distance between themselves and the league-leading Giants to six and a half games.

St. Louis virtually won the first game on errors by Morrissey and Bottomley.

First Game.

Cincin.	AB	H	O	A	St. Louis.	AB	H	O	A
Adams,3b	4	1	0	5	Orsatti,cf	3	1	3	0
Mor'sey,2b	4	0	1	5	Watkins,rf	4	1	0	0
Hafey,cf	4	2	3	0	Frisch,2b	4	2	5	2
Moore,lf	4	1	2	0	C'ford,3b	4	1	1	1
L'bardi,c	4	0	3	0	Collins,1b	4	0	7	0
Bot'ley,1b	3	1	10	0	Medwick,lf	4	1	2	1
Rice,cf	3	2	1	0	D'rocher,ss	3	2	2	4
Bluege,ss	3	2	4	2	Wilson,c	3	1	7	2
Lucas,p	3	1	0	1	Dean,p	3	0	0	0
Totals	32	10	24	13	Totals	32	9	27	10

Cincinnati	0	0	1	0	1	0	0	0	0	—2
St. Louis	1	2	0	0	0	0	0	0	x	—3

Runs — Bottomley, Rice, Orsatti, Durocher, Wilson. Errors—Morrissey, Bottomley, Medwick. Runs batted in—Crawford, Watkins (2), Adams, Bottomley. Two-base hits—Durocher (2). Three-base hit—Adams. Home run—Bottomley. Double plays—Wilson to Frisch, Adams to Morrissey to Bottomley, Durocher to Frisch to Collins.

Second Game.

Cincin.	AB	H	O	A	St. Louis.	AB	H	O	A
Adams,3b	2	0	1	0	Orsatti,cf	4	2	1	1
Robello,3b	3	0	0	4	Watkins,rf	4	1	1	0
Mor'sey,2b	5	0	1	5	Frisch,2b	3	1	4	2
Hafey,cf	6	3	2	0	C'ford,3b	6	0	3	4
Moore,lf	6	1	4	0	Collins,1b	6	1	12	1
Bot'ley,1b	5	3	17	0	Medwick,lf	6	2	3	0
Rice,rf	5	2	1	0	D'cher,ss	5	3	1	8
Bluege,ss	5	2	5	6	O'Farrell,c	6	2	10	0
Manion,c	5	1	3	0	Carleton,p	2	1	1	1
Johnson,p	5	1	0	2	Vance,p	1	0	0	1
†Lucas	1	0	0	0	‡Allen	1	0	0	0
Totals	48	13	34*	17	Totals	44	13	36	16

*One out when winning run scored.
†Batted for Adams in fifth.
‡Batted for Carleton in eighth.

Cincinnati	0	0	0	0	0	1	0	2	0	0	0	0	—3
St. Louis	0	0	0	0	1	2	0	0	0	0	0	1	—4

Runs—Moore (2), Bottomley, Orsatti, Medwick, Durocher, O'Farrell. Errors—Robello (2), Morrissey, Bluege. Runs batted in—Crawford, Bottomley (3), Medwick, Orsatti, O'Farrell. Two-base hits—Collins, Bottomley, Johnson, Bluege, Watkins, Durocher. Home runs—Medwick, Bottomley. Stolen bases—Crawford, Rice. Sacrifices—Rosatti, Watkins (2), Carleton, Durocher. Double plays—Frisch to Collins; Morrissey to Bluege to Bottomley. Left on bases—Cincinnati, 11; St. Louis, 15. First base on balls—Off Johnson, 4; off Carleton, 1; off Vance, 1. Struck out—By Johnson, 1; by Carleton, 4; by Vance, 6. Hits—Off Carleton, 11 in 8 innings; off Vance, 2 in 4 innings. Winning pitcher—Vance. Umpires—Klem and Quigley.

This Morning

With Shirley L. Povich.

Chicago, Ill., Aug. 13.

THE American League's vital statistics in this evening's editions of tomorrow's papers enable your correspondent to draw a few conclusions that may or may not be enlightening.

No sooner do I hear the news of the Nats' 4-3 victory over the Yanks in Griffith Stadium this afternoon than I grab the papers and with a bit of rapid calculation bring to light the following ifs:

If the Nats win only half of their remaining 46 games in the pennant race the Yankees must win 29 of their remaining 47 to gain a tie. If Washington in its remaining 46 games continues to play at its present .644 gait, the Yankees must win 34 of their remaining games, or play at .721 pace, which would call for them to win 34 and lose 13 to gain a tie.

May Take Slump, Spurt.

A 5½-game lead with more than two-thirds of a season already having run its course is almost prohibitive and the Nats at this writing have a strangle hold on the pennant barring a sensational slump on their part or equally sensational spurt by the Yankees. It may take them both combined to wipe out the Nats' lead if the Yanks do not bestir themselves in a hurry.

There is nothing synthetic about the Nats' lead. They have a 5-game advantage over the Yanks in the lost column, which at this stage of the race looms far more important than the won column. A deficit in the won column can be easily wiped out by a trailing team that engineers a winning streak, but those games in the lost column are lost beyond recall, with no chance to play them over.

To Be Decided in West.

The 1933 pennant will be decided in the West, that's certain. Both the Nats and the Yanks trekked westward after the game today for a tour of every city in the hinterland sector, and that augurs well for Joe Cronin and his merry men.

Time was when Washington fans and Washington teams shuddered at the thought of a Western tour where the Nats' pennant hopes were invariably wrecked, particularly in St. Louis, which long has been known as the graveyard of Washington's flag ambitions.

But Cronin's club of 1933 has completed dissipated the bogy man of the West. The major portion of the Nats' success this season has been carved on Western diamonds and there is added testimony that the Nats are a great road club by their successful sallies into Philadelphia, New York and Boston this season.

More Strongly Fortified.

The recent failures of the Yankees in the East will not help them in the West, what with the Nats, the A's and the Red Sox having pointed out to the Western clubs that the New York team is no longer invincible. The Nats are hieing Westward more strongly fortified than at any other time this season, with Monte Weaver again in fine fettle and prepared to lend a mighty hand in the stretch rush of 46 games.

Virtually useless to the club in

Continued on Page 14, Column 6.

Crowder Will Pitch in Chicago Opener if He So Desires.

Ruth Fails to Get a Hit and Also Displays Slowness Afield.

By Frank H. Young.

IT was a happy band of Nationals that entrained last night for Chicago, where the final Western invasion of the year opens tomorrow. Swinging through the wild and wooly sector last trip, the Nats came from nowhere to win 13 out of 16 and follow through with two triumphs over the Yanks, to find themselves leading the pack by four and one-half games.

Tomorrow, they open against the Windy Cityans with a slightly larger margin and, to hear Manager Cronin and his charges tell it, the race will be just the same as over ere they return to the Capital next month.

If "General" Al Crowder wants the pitching assignment, he can have it in tomorrow's opener against the White Sox, Cronin said last night and Crowder probably wants it. If he would rather wait another day, the Nat skipper plans to give Monte Weaver the call.

Lou Gehrig played in his 1,305th consecutive game yesterday. He hopes to tie Everett Scott's record in St. Louis on Wednesday.

Babe Ruth was a great help—to the Nats—yesterday. His slowness afoot let Myer turn a single into a double and gave Kuhel a hit. At bat four times, his taps, if put end to end, hardly would have reached to centerfield.

Although Manager Joe Cronin got by in his experiment of using his pitchers in bunches—like bananas—in Boston Friday, calling on right-handers to hurl to right-handers and southpaws to hurl to southpaws in groups of one, two and three, he admits that he does not plan to try this stunt soon again.

"It just so happened," he explained, "that the Red Sox coming up at the time I made my experiment were made to order for it—were really weak against certain type pitching. If the scheme had failed, I'd have been the goat, but it didn't. However, I'm not making that a habit."

The Yankees, concentrating on winning the pennant, if possible, some time ago canceled all exhibition games but one—that listed with the Pittsburgh Pirates in Pittsburgh today. With both teams second in their respective leagues, today's clash probably will net lots of shekels at the turnstiles.

Comedians Nick Altrock and Al Schacht are clowing at Fort Wayne today. They rejoin the Nats tomorrow in Chicago.

Buddy Myer and Ben Chapman, suspended and fined $100 for fighting each other in a game here some time ago, seem to be good friends again. Before yesterday's game they were kidding each other about the loss of the cash. "It cost me a lot of gasoline," said Chapman. "Well, it just cost me a good bird dog I was planning to buy," Myer replied.

Combs either walked or hit while leading off for the Yanks in their last five games here. Yesterday, however, he fouled to Bluege as the game opened.

Chapman did some fancy juggling while fielding Cronin's single in the first. He came in fast and the hard-hit ball rolled up his leg.

Continued on Page 14, Column 7.

NOW IS THE TIME TO BUY

NRA

It's Doubtful if You Will Ever Again Have the Opportunity of Getting

SCHLOSS BROS. & CO. CLOTHES

and Meyers Mens Shop Furnishings

At Such Tremendous Savings

Year Round Weight Suits............ From $16.85

Summer Weight Suits................ From $11.85

Sport Coats .. Blue and Tan Hochanum Flannel $9.85

Sport Trousers...... Serges and Flannels, From $3.65

Beautiful Chantung broadcloth, collar attached, pastel colors. SHIRTS, $1.15

Broadcloth Shorts Knitted Shirts 29c each; 3 for 85c

1331 F Street MEYERS MENS SHOP 1331 F Street

Marlboro Is Preparing for Return of Racing to This Section on August 29

Welter Again Appointed Starter

Dirt Hauled From Bowie to Bank Turns at Nearby Half-Mile Track.

Stationary Gates Overhauled; Schooling to Open This Week.

MARLBORO, Md., Aug. 13 (Spl.).—The Southern Maryland Agricultural Fair Association will usher in the second lap of Maryland's fall racing season on August 29. Yesterday the racing group announced the appointment of Edward S. Welter, of Baltimore, as starter.

Welter has served with success in past meetings, and his reappointment is a step in the right direction. He will send the fields away during the Cumberland meeting, which opens the fall season, and then come here accompanied by his ground crew, which consists of Bob Frend, Jay Ally and Bill Schamerhorn.

Stationary stall gates will be used during the approaching meeting. They are located on the outside of the racing strip and at the head of the various chutes. These gates are being overhauled by Superintendent Dick Pending and will be ready for horsemen to school their thoroughbreds out of them this week.

Big Demand for Stalls.

There is a big demand for stalls. Many of the horsemen now racing in New York, Illinois, Ohio, New Hampshire and Canada will ship here.

Race Secretary John P. Turner, who spent the summer in Canada serving at various tracks, sends word that at least 150 horses will be shipped from the Dominion for racing here.

Despite the extreme heat, which prevailed in this State all summer, Pending still found time to make many worth-while improvements to this course.

Many cart loads of soil have been hauled from the Bowie plant, located 6 miles from here. This soil has been used to put new life into the half-mile racing strip. In addition, some has been used to bank the turns so that fields can go into them at top speed in safety.

Workmen Busy at Track.

Pending's crew of workmen are now busy painting the grand stand, administration and other buildings on the grounds and will have the work completed within the next week.

Horsemen seeking stalls can address Superintendent Pending here or write Baltimore Life Building, Charles and Saratoga streets, Baltimore, Md.

Agriculture-Federal In League Fray Today

The Department of Agriculture and Federal Unionist nines have been scheduled for a Departmental League game this evening at 5 o'clock on the East Ellipse diamond, President Walter Shomo announced yesterday. Players of both clubs are urged to be present.

Current standings:

Team.	W.	L.	Pct.
Investigation	8	1	.889
G. P. O.	8	3	.723
Union Printers	3	5	.375
Agriculture	2	6	.250
Federal Unionists	1	7	.125

Thistledown Entries.

(Associated Press.)

FIRST RACE—Six furlongs; purse, $600; claiming; maiden 2-year-olds.

1 Clovinia 113	10 Miss M. Lutz..113
2 *White Top....108	11 Sun Carry.....113
3 Disa 113	12 Conestoga 116
4 Fogarty 116	13 Spanson 116
5 Alma Del, Jr...116	14 Dorothy Allen..113
6 Apache Girl...113	15 Ma 113
7 Pandora's Box..113	16 Golden X......116
8 *Wracia 108	17 Golpris 116
9 Show Case.....113	18 *Dixie L.......108

SECOND RACE—Six furlongs; purse, $300; claiming; 3-year-olds.

1 Trinity Girl...105	10 Bud's Choice...105
2 Mary Phyllis...105	11 Boiling Over...116
3 *Promis'g Note.100	12 Try Come.......111
4 *Statecraft ...111	13 *Odd Star......111
5 *Christine K...100	14 Secret Mission.105
6 Magic Secrets..105	15 Lugen Luggage.110
7 *Sweet Lassie..100	16 *Chilow 105
8 Panganath 105	17 Fountain 111
9 *Fair Robert...105	18 Quiet Chat.....110

THIRD RACE—Six furlongs; purse, $300; claiming; 4-year-olds and upward.

1 Kislay 110	10 Tarpon 110
2 Dr. Rogers....116	11 Fort. Mann....110
3 Solus 110	12 Inglenook 110
4 Reservation ...110	13 Tenant 110
5 Gum Tree......110	14 Letalone 110
6 J. A. Weil.....110	15 Trying 110
7 Shakitup 110	16 One Cent......110
8 Nosduh 105	17 Western Night.110
9 Snow Cloud....110	18 Peace Dove....105

FOURTH RACE—Six furlongs; claiming; 4-year-old fillies and mares.

1 Helen F.......116	10 Miss N. Conlan.116
2 Single O......116	11 *Lady Batts....111
3 *Amour 111	12 Flag Maiden....116
4 *Cheronap 111	13 *Lad's Run.....111
5 *Spring Bud....111	14 *Delma Dunn....111
6 My Beauty.....116	15 *Monde 111
7 *Westy's Broom.111	16 Miss Chilla.....116
8 *Marble Voyage.111	17 *Lex'ton's Lady.111
9 *Chantry 111	18 Betty Shinn....116

FIFTH RACE—One mile and forty yards; purse, $300; claiming; the Waldman Dry Cleaners; 4-year-olds and upward.

1 Deja 105	10 Lady Dever....109
2 Mr. Twin......110	11 Usurp 105
3 Ormopan 110	12 Basilica 110
4 Balance All....110	13 Marble Illusion.110
5 Noon Play.....114	14 McKell 114
6 Sugarland 105	15 Single A.......114
7 Grand Voivode.110	16 Brig o' Peace..114
8 Phidipides 110	17 Clolrado 110
9 Prince Ascot...110	18 The Nile.......109

SIXTH RACE—One and one-eighth miles; purse $300; claiming; the Goodyear Tire & Rubber; 3-year-olds and upward.

1 Purlie 105	8 Baggataway 104
2 *Southland Toy.108	9 Flying Hills....110
3 Armageddon ...107	10 Elizabeth S....105
4 Flying Giblon..102	11 *Who Win......105
5 Nisia 111	12 Sam Cole.......107
6 Mutual Friend..113	13 Bark Star......100
7 *L. Messenger.. 97	

SEVENTH RACE—One and one-sixteenth miles; purse, $300; claiming; 3-year-olds and upward.

1 Lady Sweet....105	10 *Rave 100
2 *Surly 103	11 *Perfect Play..108
3 Wrench 110	12 *Chas. Clarke..108
4 Reform 110	13 Prince Pebbles.104
5 *Mad A........106	14 *Prince Reno...105
6 M.J.McNulty,Jr..110	15 Grey Belle.....108
7 *Fair Avis.....103	16 *Cordon Blue...105
8 Uncle Charley..113	17 Crasher 110
9 *Madam Queen.100	18 Tom Ward......113

*Apprentice allowance claimed.
Weather clear; track fast.

LOANS
HORNING
South Washington, Va.
Diamonds—Watches—Jewelry
Unredeemed Pledges for Sale
Take A. Buses 11th St. and Pa. Ave.

Strange as It Seems —By John Hix

For further proof address the author, inclosing a stamped envelope for reply. Reg. U. S. Pat. Off.

ONE of the strangest cases of individual eccentricity was that of M. Mezeray, secretary of the French Academy, who, for some strange reason, always worked and read by candlelight—even though the sun was shinging brightly. It appeared to be of little difference to him, in fact, whether the sun was shining or not—whether it was daytime or night—for always there was a lighted candle before him.

He even carried the candle with him in broad daylight, greeting his friends at the door at noontime with it. Why, is just another unexplained thing; perhaps M. Mezeray himself could not have explained it.

• • • •

Twelve consecutive strikes in a single game constitutes a perfect 300 score in bowling—that is to say, the bowler must knock down all 10 pins 12 times in a row. Once in a while a bowler accomplishes this feat—but Ollie Craven scored two perfect games in a five-game match on March 3, this year, in Flint, Mich. On top of that Craven made ten successive strikes in another of the five games; but missed the nine pin in the eleventh frame.

• • • •

Some snakes are particularly fond of eggs, but they never taste them because the eggs must be swallowed whole. Because of this a china egg is poison to the snake—he does not know he has swallowed it until too late.

Colors give added realism to strange things and happenings illustrated by John Hix on a full page in The Sunday Post.

At the Post . . .

***with* Bill Bennings.**

Dear Al: Hawthorne, August 13.

F-I-V-E W-I-N-N-E-R-S! And I don't mean perhaps. That's the dish Mrs. Bennings' lovely youth handed out yesterday to the common enemy (the bookie). Yes, I mean five winners. Here's the line-up: Postscript, Volta Maid, Miss Melody, Village Vamp and Beaver. Like my old friend Longshot Reilly says on the race trains, "No humbug about it. Don't tell no lies about it." May the going over we're giving them continue. Mike tried to drag me to the fair tonight, but I went deep into the books. If your money feels like it wants to go to work tomorrow, try these. BILL.

First race—Kissie ran a nice race recently behind Even Play and seems to have an edge on anything this field of maidens offers. **Billy Pat** has a promising race to his credit and may be the second one to the wire. **Why Not** is well liked by the clockers although his lone race was dull.

Second race — Doris Jean was scratched yesterday to await this and it looks like two in a row for the daughter of Westy Hogan. Picks up only 3 pounds. It's just possible tomorrow may be the day for **Portmanteau.** Drops 8 pounds **Polly's Folly** is much better than that last, I'm warning you.

Third race—Don Tasker couldn't match speed with that field in his last out and was eased up after losing the lead. Tomorrow he meets some of the lesser lights hereabouts and should keep right on. **Catherine Fox's** handlers will have a lot to explaining to do if she takes this after that bad Latonia race. **Ed Lark** to take care of the others.

Fourth race—Bitty Bit was closing fast in that last race and figures to take the measure of these. **Mumsie** and **Jens Son** are the ones to fear.

Fifth race—Looks like three in a row for **Broad Meadows.** Westrope will get the mount and you know the rest. **Lemon Hills** was shipped from Tanforan for a reason. Has a race under the belt now and that effort behind Gallant Sir out West makes him a threat. **Mountain Elk** for the show.

Sixth race—Dusky Devil and Westrope to take care of this field. **Royal Blunder** is a consistent sort and should be second ahead of my old friend, **Unencumbered.** Can't see the last named at a short price.

Seventh race—I'm going to try to beat Westrope here. The riding ace will be aboard **Chokoloskee** from all appearances. I like **Annimessic.** Understand he is being greased and oiled tonight for a fast race. **Mad Career** for the show.

Eighth race—Uncommon Gold is an honest plater and just missed a purse the last time. This looks like a good spot. **Slash** ran a dull race in his first out here, but packs a punch and may be dangerous. **Beauty Secret** to show.

Connaught Park Entries.

(Associated Press.)

FIRST RACE—One mile and seventy yards; purse, $400; claiming; 3-year-olds and upward.

1 Risneur 105	7 Deserve 113
2 Coven. Queen..105	8 Jib Boom......113
3 Hattie Seth....111	9 Shady Girl.....105
4 Wood God......115	10 Bran. Prince....115
5 Changealse 103	11 Black West.....115
6 *Squeeze Play.110	

SECOND RACE—Six furlongs; purse, $400; claiming; 3-year-olds and upward; foaled in Canada.

1 Soliloquy 111	10 Match Girl....104
2 *Kebbie 106	11 Colored Artist..104
3 Tetrabite 104	12 Ferry of Fate..113
4 Assy. Prince...113	13 Anoka 113
5 Lorraine M.....111	14 Money Man.....106
6 Chaste Morn...111	15 *Fatal Gift.....106
7 L'Erable 106	16 Count Bruno...116
8 Roselys 111	17 Irish Sphere...113
9 Rideau 113	

THIRD RACE—Six furlongs; purse, $300; the Carlton; claiming; 3-year-olds and upward.

1 Lone. Glory....104	10 *Athlone Lass.106
2 High Jump.....108	11 Span. Indian...113
3 Irish Maiden...111	12 *Pomfret 110
4 Ruby Stone.... 95	13 Big Blue 113
5 Fleeting Fire...115	14 Your Flag.......111
6 Cornelia Clara..106	15 River Lee.......113
7 Kulaman 113	16 Adair Louise....111
8 Bracer 104	17 Longitude 111
9 Calachas 106	18 Prize Day 111

FOURTH RACE—Six furlongs; purse, $400; the Capitol; claiming; 3-year-olds and upward.

1 Bran Muffin...107	5 Westy's Fox....110
2 Beth Hogan....109	6 Eleusagon 107
3 W. Toddler II..106	7 Sir Michael.....100
4 By Product....113	8 Boston Waters..109

FIFTH RACE—Six furlongs; the Ladies' Day; claiming; 3-year-olds and upward.

1 Photograph ...111	10 Sue Jones 104
2 All Play 104	11 Yvette V. 104
3 Bunora 104	12 Go Easy 104
4 False Piety....104	13 Shandygaff 113
5 Wanderoo 107	14 Agnes Sorel.....111
6 Charlie's Girl..111	15 Clifton's Lass..111
7 Holland 106	16 Bobby Folsom...111
8 Visa 104	17 Fair Sun 111
9 Fidele 106	18 Irish Pearl......111

SIXTH RACE—One mile and seventy yards; purse, $400; claiming; 3-year-olds and upward.

1 Timon 110	10 Door Keeper...108
2 Disapproved ...110	11 Amourette 103
3 Skirt 108	12 Austerlitz II....110
4 *Honest Susan. 98	13 Dakol 110
5 Marion Ormont.108	14 Visionary 112
6 Maemere 106	15 Logwood 102
7 Fortune Bay...105	16 Little Jay 113
8 Vendee 108	17 Frigid Frosty...107
9 Viola Stinson..108	18 Column Right..110

SEVENTH RACE—One and one-eighth miles; purse, $400; claiming; 4-year-olds and upward.

1 Astrakhan 108	5 S. & D. Man...110
2 Gold Ridge ...110	6 Angry Lass.....108
3 *My Betty 103	7 Ming Sun 116
4 *Golden Play..108	8 Black Alice.....108

*Apprentice allowance claimed.

Racing Selections

Saratoga.
(For fast track.)
1—Elf Lock, Border Knight, Herowin.
2—St. Omer, Jubilation, Euxine.
3—Pilate, Con Amore, Halcyon.
4—Helianthus, Sation, De Valera.
5—Jabot, Polly Egret, Sun Celtic.
6—Sabula, Pompoleon, Blarney Castle.
Best bet—Helianthus.
—Louisville Times (A.P.).

Fort Erie.
(For fast track.)
1—Candy Pot, Sabana, Candyman.
2—Maetico, Chatwater, Authority.
3—To Arms, Jere, Sequoia.
4—Shady Well, Battle Plane, Spey Crest.
5—Banderlog, Attribute, Chatmoss.
6—Bushman, Bylona, Athol.
7—Donday, Make Believe, Lommern.
Best bet—Banderlog.
—Louisville Times (A.P.).

Coney Island.
(For slow track.)
1—Amillian, Moppet, Evidently.
2—Lilly May, Cherry Lass, Garb.
3—Bonnie Marita, Agatha, Eleanora M.
4—Dollar Princess, Running Water, Pantaloons.
5—I Prevail, Dusty Dawn, Tendril.
6—Gibby's Choice, Twill, Joretta.
7—Pilinita, Le Ministre, Bob Dozer.
Best bet—I Prevail.
—Louisville Times (A.P.).

Thistledown.
(For fast track.)
1—Fogarty, Disa, Conestoga.
2—Odd Star, Trycome, Chilow.
3—Dr. Rogers, Solus, Tarpon.
4—Delma Dunn, Flag Maiden, Amour.
5—McKell, Single A, Noon Play.
6—Armageddon, Southland Toy, Nisia.
7—Prince Reno, Uncle Charley, Mad A.
Best bet—Odd Star.
—Louisville Times (A.P.).

Dade Park.
(For fast track.)
1—Weaver Bird, Play Shoot, Pal John.
2—Pat C., Camp Boss, Leflore.
3—Mint Toddy, Easter Parade, Arouse.
4—Iredell, New Baby, Foxie Quiller.
5—Judge Direnzo, The Break, Star Brook.
6—Dug In, Emmaline H., Maechute.
7—Pangloss, Olamay, Sister Electa.
Best bet—Pat C.
—Louisville Times (A.P.).

Connaught.
(For fast track.)
1—Brandon Prince, Black West, Squeeze Play.
2—Rideau, Irish Sphere, Ferry of Fate.
3—Pomfret, Prize Day, Fleeting Fire.
4—Byproduct, Bran Muffin, Wee Toddler II.
5—Photograph, Wanderoo, Holland.
6—Skirt, Frigid Frosty, Door Keeper.
7—Gold Ridge, Ming Sun, Song and Dance Man.
Best bet—Rideau.
—Louisville Times (A.P.).

Hawthorne.
(For fast track.)
1—Farmer Bob, Dr. Parker, Smuggled In.
2—Doris Jean, Allens, Sister Mary.
3—Ed Lark, Don Tasker, Catherine Fox.
4—Bitty Bit, Cabouse, Topple.
5—Mountain Elk, Broad Meadows, Pancho Lopez.
6—All Rowes, Unencumbered, Red Roamer.
7—Mad Career, Chokoloskee, Barry.
8—Slash, Captain Ed, Caius.
Best bet—Ed Lark.
—Louisville Times (A.P.).

White Haven Wins.

W. Haven	AB	H	O	A	C. John.	AB	H	O	A
Ware,cf	5	2	0	0	Sheetz,1b	4	0	12	0
W.W'dy,ss	4	1	3	1	Wier,2b	3	0	2	4
G.R'bey,2b	4	1	0	2	Davis,ss	4	1	3	2
Lynch,lf	4	2	1	0	Vinson,3b	4	1	0	2
Green,3b	3	1	2	2	Crown,c	4	1	7	1
Barnes,rf	4	0	2	2	Parker,cf	3	1	1	0
Morris,p	3	1	0	2	Bolton,rf	3	1	0	0
A.W'dy,1b	4	1	11	0	M'Gayhe,lf	3	0	0	0
Creamer,c	4	0	8	0	Howard,p	3	1	2	1
Totals	35	9	27	9	Totals	31	6	27	10

White Haven ...... 0 0 0 1 0 2 0 0 0—3
Cabin John .... 0 1 0 0 0 0 0 0 0—1

Runs—Lynch, Green, Morris, Crown. Error—Davis. Sacrifice—Morris. Double plays—Barnes to A. Woody; Wier to Davis to Sheetz. Left on bases—White Haven, 7; Cabin John, 5. First base on balls—Off Morris, 1; off Howard, 2.

The Post's Consensus at Hawthorne

The following consensus has been compiled by The Post from the selections of the leading handicappers of the turf. The figures show how the selections were rated.

Consensus of Leading Handicappers

First race	Second race	Third race	Fourth race	Fifth race	Sixth race	Seventh race	Eighth race
Kissie (34)	Doris Jean (29)	Ed Lark (30)	Bitty Bit (39)	B.Meadows(33)	Dus. Devil(28)	Chokol'kee(29)	Unc'on G.(33)
Chagrin (21)	Sister Mary(19)	Don Tasker (28)	Gene D. (28)	Mount.Elk(30)	R. Roamer(21)	Ft.D'rborn(19)	Slash (21)
Billy Pat (11)	Portmanteau(14)	Cath. Fox (20)	Cabouse (21)	Pan. Lopez(21)	All Rowes(18)	Mad Caree(17)	Caius (11)

Bennings, Washington Post

Missie	Doris Jean	Don Tasker	Bitty Bit	Broad Meadows	Dusky Devil	Annimessic	Uncommon Gold
Billy Pat	Portmanteau	Catherine Fox	Mumsie	Lemon Hills	Royal Blunder	Chokoloskee	Slash
Why Not	Polly's Folly	Ed Lark	Jen's Son	Mountain Elk	Unencumbered	Mad Career	Beauty Secret

Best bet—Annimessic.

Louisville Times, Associated Press

Farmer Bob	Doris Jean	Ed Lark	Bitty Bit	Mountain Elk	All Rowes	Mad Career	Slash
Dr. Parker	Allens	Don Tasker	Cabouse	Broad Meadows	Unencumbered	Chokoloskee	Captain Ed
Smuggled In	Sister Mary	Catherine Fox	Topple	Pancho Lopez	Red Roamer	Barry	Caius

Best bet—Ed Lark.

17-Inning Fray Annexed by Detroit

Vic Sorrell Goes Route as Greenberg Scores to Beat Chisox, 6-5.

CHICAGO, Aug. 13 (AP).—Allowing only three hits in the last nine innings, Vic Sorrell pitched Detroit to a 17-inning, 6-to-5, victory over the White Sox today to give the Tigers their only triumph in the four-game series.

Three times in the first eight innings the Chicagoans forged into the lead, only to have Hank Greenberg, big Detroit first-sacker, tie the score at five-all in the ninth by scoring Jonathan Stone from first with his third double. Ted Lyons, who had replaced Walter Miller at the start of the ninth, then held Sorrell on even terms until the seventeenth, when Greenberg singled with one out and scored the winning run on Frank Doljack's hard-hit triple to center.

About 8,000 fans saw the game, which lasted 3 hours 49 minutes.

Detroit.	AB	H	O	A	Chicago.	AB	H	O	A
Rogell,ss	5	2	1	4	Swanson,rf	8	2	6	0
Schuble,ss	2	0	2	3	Haas,cf	7	1	8	0
White,cf	6	1	4	0	Kress,1b	7	1	25	2
Geh'ger,2b	7	2	7	9	Simmons,lf	8	2	0	2
Stone,rf	8	3	2	1	Appling,ss	7	3	1	6
G'berg,1b	8	4	20	2	Dykes,3b	7	2	0	5
Doljack,lf	7	2	2	0	Rhyne,2b	8	3	1	8
Owen,3b	8	0	4	1	Berry,c	4	2	1	0
Hayw'th,c	7	2	8	1	*Jones	0	0	0	0
Sorrell,p	7	1	1	5	Lyons,p	3	0	1	1
					Miller,p	3	1	1	3
					†Webb	1	0	0	0
					Grube,c	2	0	7	1
Totals	65	17	51	26	Totals	65	17	51	28

*Ran for Berry in eighth inning.
†Batted for Miller in eighth inning.

Detroit. 000 100 121 000 000 01—6
Chicago 000 200 120 000 000 00—5

Runs—Gehringer, Stone, Greenberg (2), Doljack, Hayworth, Haas, Dykes, Rhyne (2), Jones. Errors—Gehringer, Stone, Appling, Miller. Runs batted in—Rogell, Greenberg (2), Doljack, Owen, Hayworth, Swanson (3), Simmons, Berry. Two-base hits—Rogell, Gehringer, Greenberg (3), Simmons, Appling. Three-base hit—Doljack. Stolen bases—Rogell, Rhyne. Sacrifices—White, Doljack, Kress. Double plays—Rogell to Gehringer to Greenberg, Rhyne to Appling to Kress. Left on bases—Detroit, 14; Chicago, 14. First base on balls—Off Sorrell, 4; off Miller, 3. Struck out—By Sorrell, 5; by Miller, 1; by Lyons, 5. Hits—Off Miller, 8 in 8 innings; off Lyons, 9 in 9 innings. Hit by pitched ball—By Miller (White). Wild pitch—Lyons. Losing pitcher, Lyons. Umpires—Kolls, Hildebrand and Dineen. Time of game—Three hours 49 minues.

Garibaldi to Meet Zaharias Thursday

Likely Will Get Another Chance at Londos if He Defeats Foe.

Looming once more as a major figure in the rassle world as a result of recent developments, haughty Gino Garibaldi again bids for favor at Griffith Stadium Thursday night. His bout with George Zaharias was originally scheduled for last week, but rain intervened.

Having previously scored a fall over Jimmy Londos in a two-out-of-three affair, in Montreal, Garibaldi further boosted his stock last week, working to a spectacular draw with powerful Dick Shikat.

Should Garibaldi decisively dispose of big George, there is little question but what he will be launched upon another Londos build-up.

Crown Won by Allis.

Baden, Germany, Aug. 13 (AP).—Percy Allis, British professional, won the German open championship today with a total of 284 strokes for the 72 holes.

Dade Park Entries.

(Associated Press.)

FIRST RACE—Five furlongs; purse, $600; allowance; 2-year-olds colts and geldings; maidens.

1 Visigoth 116	5 Sea Eagle 116
2 Slouchat 116	6 †Weaver Bird....116
3 †Broadcaster ...116	7 Play Shoot 116
4 Everybody 116	8 Pal John........116

†Laffoon and Peiser entry.

SECOND RACE—Six furlongs; purse, $600; claiming; 4-year-olds and upward.

1 The Mongol....107	8 *Chianti 107
2 *Jack Howe....102	9 *Gurgler 113
3 La Compere....102	10 Master Star....107
4 *Le Flore......107	11 *Camp Boss....113
5 *Lady Emily... 97	12 Morgil 110
6 *Hunchback ...105	13 Pat C. 118
7 Dunny Boy.....107	

THIRD RACE—One mile; purse, $500; claiming; 3-year-olds and upward.

1 Easter Parade..105	7 *Cuteclol 95
2 Dignified 105	8 Mint Toddy.....112
3 Darkest Hour...105	9 *Sunny World...107
4 Arouse 105	10 *J'sie Coppage.102
5 Unswept 105	11 Nowski 112
6 Nimble Jack....112	

FOURTH RACE—Six furlongs; purse, $600; claiming; the American Legion Auxiliary; claiming; 3-year-olds.

1 Unsettled 105	5 *Terry Lass.....100
2 *New Baby.....100	6 Foxy Quiller 110
3 *Mokan 110	7 Noel Boy........110
4 *Prince Macaw..105	8 Iredell 110

FIFTH RACE—One mile; purse, $600; claiming; the Strouse & Bros.; 3-year-olds and upward.

1 Judge Direnzo..112	4 Starbrook 107
2 *Petronius 100	5 Northern Sir....112
3 Southl'd Belle..107	6 *The Break......109

SIXTH RACE—Six furlongs; purse, $600; claiming; 3-year-olds.

1 Emmaline H....100	5 *Capt. Joy......110
2 Southern Ace...110	6 *Maechute 110
3 *Bimini 100	7 Slapped 110
4 Dug In 115	8 Americus 110

SEVENTH RACE—One mile; purse, $600; claiming; 3-year-olds and upward.

1 *Sister Electa.. 97	5 *Curry Girl.....102
2 *High Diver....102	6 *Panther Rock...102
3 Pangloss 114	7 Olamay 109
4 *Bold Robin....107	

Fort Erie Entries.

(Associated Press.)

FIRST RACE—Six furlongs; purse, $700; claiming; 3-year-olds and upward; Canadian foaled.

1 Free Thinker...111	10 Mish Mash.....106
2 Young Kitty....110	11 Sabana 115
3 Be Cautious....106	12 Pertoxical 104
4 Taximan 105	13 C'rt Butterfly...105
5 Mestallup 100	14 Candyman 114
6 Bronze 108	15 †Cudgeldoe 109
7 L. Worthmore...106	16 Toe Dance......112
8 Lost Spirit.....103	17 Fire Reel.......112
9 Candy Pot......114	18 *Blue Raider....108

†Brownlee and Teale entry.

SECOND RACE—Six furlongs; purse, $600; claiming; 3-year-olds.

1 Lady Olambala..105	8 *Authority 103
2 Moreanon 110	9 *True Sentim't..108
3 *Canterb'y Rain.103	10 Chatwater 110
4 Daisy Cutter...110	11 Maetico 112
5 Steel 107	12 King's Bounty..100
6 *Seemego 100	13 Natanis 100
7 Maeantic 110	14 Aleeta 105

THIRD RACE—Five and a half furlongs; purse, $600; claimin; 2-year-olds.

1 Kieva 111	5 Jere 112
2 *Sequoia 106	6 Divert 112
3 Mysterious Nell.106	7 To Arms........112
4 Heaward 106	8 Lawless Lady....115

FOURTH RACE—One mile; purse, $1,000; Fort Erie Handicap; 3-year-olds and upward; Canadian foaled.

1 Syndic 102	4 †Spey Crest.....118
2 Battle Plane...106	5 †Royal Vintage..102
3 Shady Well.....123	6 Shorelint 108

†W. H. Wright entry.

FIFTH RACE—One mile; purse, $700; Welland Purse, 3-year-olds and upward.

1 Banderlog 111	4 Georgia Lily....105
2 Semester 107	5 Attribute 107
3 Chatmoss 117	6 Bright Beauty...112

SIXTH RACE—One and one-sixteenth miles; purse, $700; claiming; 3-year-olds and upward.

1 Sir Byron......113	8 Matadi 113
2 †Paul T. 102	9 *Proteus 108
3 Tarnish 108	10 Hayfire 113
4 Polyp 115	11 Bylona 113
5 Mrs. Foster....108	12 Bushman 113
6 †Wrackell 110	13 Poet's Dream....113
7 Athole 110	14 Pat Gaiety......105

†J. F. Rector and Ridgewood Farms Stable entry.

SEVENTH RACE—One and one-eighth miles; purse, $700; claiming; 3-year-olds and upward.

1 Aerial Trumpet.113	8 *Little Scout....108
2 Traumagne 113	9 Make Believe...113
3 *Troubanova ..105	10 Blind Luck.....113
4 Archwood 106	11 Donday 116
5 Fair Dawn......113	12 Lommern 113
6 Maebee 103	13 *Plat. Blonde... 98
7 Dunrode 113	

*Apprentice allowance claimed.
Weather clear; track fast.

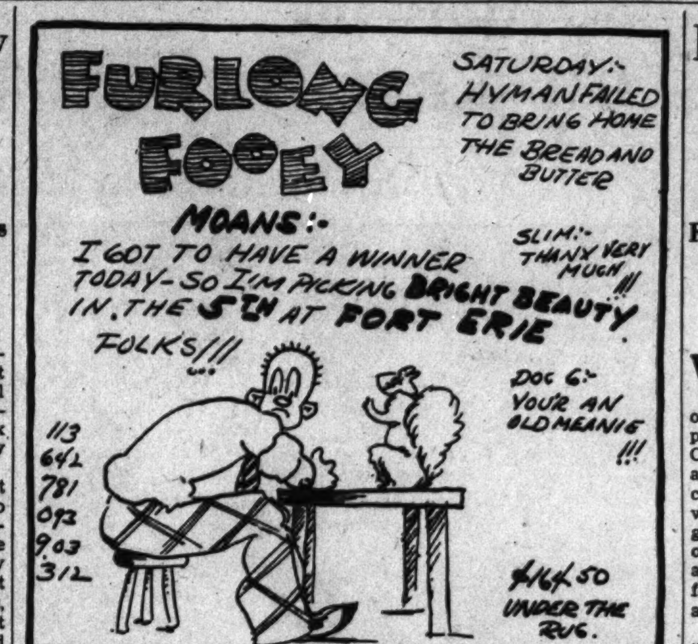

Sarazen Downs Goggin in Finals

Continued from Page 13.

but back came Goggin to square it for the third and last time with a great spoon shot on the fourteenth that carried his ball 225 yards over the traps and on the green to produce an ultimate birdie four. Gene drilled in a birdie 3 and a par 4 on the next two, hauling his colors up to stay. He gallantly overlooked a dead stymie on the seventeenth hole to concede a half to his stout-hearted rival. Willie's last threatening salute came on the home green where he smashed a 200-yard approach 7 feet of the cup for a birdie 3, trimming Gene's lead to only one hole.

Goggin's only winning hole in the afternoon came on the twenty-fifth, another birdie produced by a 15-foot putt. That came after Gene had won three of the first five holes with subpar golf and it didn't make any difference.

Makes Pair of Birdies.

Gene ended the match in brilliant fashion with a pair of birdies, 4 up at the three-quarter turn and playing for halves on the next three in par, he arched a spectacular approach from the rough to only 3 feet of the pin and sank his putt for a 3. On the final hole, Goggin, tossing all caution to the winds, hit a remarkable wood shot more than 200 yards that sent his ball 10 feet past the cup to give him a chance for an eagle. Unperturbed, Sarazen, short with his second, rolled his approach 6 feet beyond the cup and sank it for a half in 4.

One important part of the tournament was left unfinished tonight. It was the play-off for the medal between Jimmy Hines, of New York, and Mortie Dutra, Olin's less-famous brother from Detroit. They probably will meet for the medal this fall at Blue Mound.

P. G. A. Cards

(United Press.)

Par—Out....... 444 344 425—35
In .... 443 454 344—35—70

Morning Round.

Sarazen—Out... 445 344 424—34
In .... 444 453 344—35—69
Goggin—Out.... 455 343 434—35
In .... 344 544 443—35—70

Afternoon Round.

Sarazen—Out... 444 334 444—34
In 443 34
Goggin—Out.... 545 344 345—37
In 443 44

Sarazen wins, 5-up and 4 to go.

This Morning

Continued from Page 13.

the early months of this season, Weaver, the sensation of 1932, again is to be reckoned with, and Cronin's pitching staff is now a well rounded corps with Crowder, Whitehill, Stewart and Weaver ready to rotate in order. Cronin holds a strong hand, too, in his pitching relief corps, headed by Jack Russell, the sinker ball star, who is saving games even as Fred Marberry saved them in his halcyon days of 1924 and 1925. Cronin is fortunate in Russel's presence when there are men on bases, for the former Boston and Cleveland right-hander is adept at keeping the ball around the batters' knees and forcing them to hit it into the ground, where his defense turns an abnormal number of grounders into double-play balls.

The Nats fear no team in the West. They have beaten the best the East has to offer in the Yanks, Athletics and Red Sox, and even the Boston club is playing better ball than any club in the West.

Saratoga Entries.

(Associated Press.)

FIRST RACE—Five and a-half furlongs; purse, $600 claiming; the Mapleton; 2-year-olds.

1 Hawk Moth....109	8 Race Street.....116
2 Ivory II.......110	9 Toney Fastep...111
3 Elf Lock.......115	10 The Trainer....116
4 Hasty Belle....109	11 Border Knight..118
5 God o' War.....116	12 Herowin 116
6 Thoughtless 104	13 Slipper King....116
7 *Zipalong 111	14 Pin Bud 107

SECOND RACE—Wilson mile; purse, $600; claiming; the Corinth; 3-year-olds and upward.

1 Shapfell 106	8 *Zaidee 103
2 Orphean 109	9 Fight Irish.....109
3 Jubilation 113	10 Puttalong 101
4 Canynge 109	11 Euxine 107
5 Ipral 106	12 Georgian 106
6 Rash Moment..108	13 War Banner.....104
7 Carsono 112	14 St. Omer........109

THIRD RACE—Seven furlongs; purse, $700, added; the Water Boy Handicap; 3-year-olds and upward.

1 Halcyon 108	4 Flagstone 116
2 Evening 106	5 Pilate 126
3 Con Amore......114	

FOURTH RACE—Seven furlongs; $2,500 guaranteed; the Catskill Claiming Stakes; 3-year-olds and upward.

1 Clarify 106	7 De Valera.......114
2 *Sation 111	8 Dyak 112
3 Hastipast 103	9 Westy Junior....112
4 Blind Bowboy...116	10 Helianthus 120
5 Cattail 108	11 Que Jeu 106
6 St. Stephens...106	

FIFTH RACE—Five and a-half furlongs; purse, $600; conditions; the Yedda; fillies; 2-year-olds.

1 Early Light....112	8 Kumhere 109
2 Miss Mouse.....112	9 Sun Celtic......112
3 Flea M. 112	10 D. Princess.....109
4 Bongo 109	11 Nourrice 109
5 Spoilt Beauty..109	12 Dustina 117
6 Polly Egret....117	13 If Ida 114
7 Jabot 117	

SIXTH RACE—Wilson mile; purse, $600; claiming; the Chesterton; 3-year-olds.

1 *Gran. Trade..103	6 Bollies 107
2 Pompoleon 111	7 Blarney Castle..112
3 Sabula 104	8 Vested Power...112
4 *Chartres 109	9 Filter 106
5 Transen 100	

*5 pounds apprentice allowance claimed.
Weather clear; track fast.

Browns Defeated Twice by Indians

Harder and Pearson Help Win Own Games; Scores Are 5 to 3, 3 to 2.

Cleveland, Aug. 13 (AP).—The Cleveland Indians broke tie scores twice today to take a double-header from the St. Louis Browns, 5 to 3 and 3 to 2, and gained a game and a half on the third-place Athletics.

Mel Harder, in winning his twelfth contest, struck out seven batters in the first game and helped put over the winning pair of runs in the sixth inning, after the Browns had knotted the count at 3 to 3. His single brought in Kamm, while Oulliber's safety scored Pytlak.

In the second game Monte Pearson drove in the winning tally in the seventh inning with a scratch single when the bases were loaded. Bump Hadley was charged with the loss of the first game and George Blaeholder was the loser in the second.

St. Louis.	AB	H	O	A	Cleveland	AB	H	O	A
Storti,3b	5	1	2	4	Oulliber,rf	5	2	1	0
West,cf	4	0	2	0	Burnett,ss	5	2	4	3
Garms,lf	1	1	0	0	Boss,1b	4	1	10	0
Gullic,lf	4	1	1	1	Averill,cf	5	1	2	0
C'pbell,rf	4	1	1	0	Vosmik,lf	4	0	1	0
Burns,1b	3	2	10	0	Hale,2b	4	1	2	6
Melillo,2b	4	4	1	2	Kamm,3b	2	1	0	3
Shea,c	4	1	5	0	Pytlak,c	2	1	7	1
Levy,ss	3	1	1	3	Harder,p	4	2	0	1
*Reynolds	1	0	0	0					
S'arein,ss	0	0	1	0					
Hadley,p	3	0	0	0					
Hebert,p	0	0	0	2					
†Hornsby	1	0	0	0					
Totals	37	12	24	12	Totals	35	11	27	14

*Batted for Levy in eighth.
†Batted for Herbert in ninth.

St. Louis........... 0 1 0 0 0 2 0 0 0—3
Cleveland .... 0 1 0 2 0 2 0 0 x—5

Runs—Gullic, Campbell, Burns, Averill, Vosmik, Kamm (2), Pytlak. Errors—Storti, West, Burnett. Runs batted in—Harder (2), Pytlak, Oulliber, Campbell, Melillo, Shea. Two-base hits—Kamm, Pytlak, Campbell, Gullic, Averill. Stolen bases—Garms, Burnett. Double plays—Hale to Burnett to Boss (2); Levy to Melillo; Pytlak to Hale. Left on bases—St. Louis, 9; Cleveland, 12. First base on balls—Off Harder, 2; off Hadley, 4; off Hemert, 2. Struck out—By Harder, 7; by Hadley, 4. Hits—Off Hadley, 8 in 5 1-3 innings; off Hebert, 3 in 2 2-3 innings. Losing pitcher—Hadley. Umpires—Vangraflan and Owens. Time of game—Two hours 20 minutes.

(Second Game.)

St. Louis.	AB	H	O	A	Cleveland.	AB	H	O	A
Storti,3b	4	0	2	3	Oulliber,rf	4	0	0	0
West,cf	4	2	2	0	Burnett,ss	4	2	3	4
Gullic,lf	4	0	0	0	Boss,1b	4	1	11	0
C'pbell,rf	4	0	1	0	Averill,cf	3	0	2	0
Burns,1b	3	0	10	1	Vosmik,lf	3	2	2	0
Melillo,2b	3	2	2	4	Hale,2b	3	1	3	5
Ruel,c	3	0	4	1	Kamm,3b	2	0	1	4
Levey,ss	3	2	3	5	Spencer,c	2	0	3	0
B'holder,p	3	0	0	0	*Porter	1	0	0	0
					Pytlak,c	0	0	2	0
Totals	31	6	24	14	Pearson,p	3	1	0	0
					Totals	29	7	27	13

*Batted for Spencer in seventh.

St. Louis.......... 0 0 0 0 1 1 0 0 0—2
Cleveland .... 0 0 0 2 0 0 1 0 x—3

Runs—West, Burns, Burnett, Boss, Vosmik. Runs batted in—Vosmik, Hale, Pearson, Gullic, Levy. Two-base hits—Boss, Hale. Three-base hit—West. Double plays—Kamm to Hale to Boss, Melillo to Levy. First base on balls—Off Blaeholder, 2; off Pearson, 1. Struck out—By Blaeholder, 2; by Pearson, 4. Umpires—Owens and Vangraflan.

Washington Faces Chisox Tomorrow

Continued from Page 13.

Had it gotten by it would have netted two extra bases.

Combs was off at the crack of the bat in the fourth; otherwise we would not have caught Manush's liner which ended the round. Two Nats were heading for home at the time. It was a brilliant grab and a life-saver for the Yanks.

Kuhel made a great gloved-hand stop of Sewell's hot grasser in the fifth and turned it into a force-play at second.

Neither pitcher issued a pass until the fifth, when Stewart doled out one and Van Atta two, one of the latter being an intentional one to Luke Sewell.

Heinie Manush beat out an intended sacrifice in the sixth to carry his consecutive-game hitting streak to 21. Gehrig came in fast and booted the ball, but the official scorer decided he would have beaten out the ball, anyway.

Myer, on second, and Manush, on first, were all set for a double-steal in the sixth but Van Atta crossed them by not throwing to the plate. Myer was trapped and Lazzeri chased him to third, tagging him on the back as he hit the dirt for a slide. It was a pretty play to watch, but costly to the Nats.

Ruth looked like a tortoise in low gear while fielding Kuhel's looper in the seventh. It went as a hit, but it surely was a gift one.

Hiser's Stars Win.

Hyt'ville.	AB	H	O	A	Williams.	AB	H	O	A
B.St'ens,ss	4	3	2	2	Webb,cf,ss	3	0	4	0
Besley,2b	3	1	1	5	Delisio,1b	2	1	10	1
M.St'ns,lb	6	1	13	0	Wol'ton,ss	3	1	1	1
Brandt,cf	3	2	0	0	King'n,rf,p	1	0	0	0
Slater,cf	2	2	1	0	Ch'bris,lf	4	2	1	0
E.Hiser,rf	6	4	3	2	Pl'mer,rf,cf	4	0	0	1
Bailey,3b	5	2	0	1	Holt,3b	4	0	2	1
Russell,lf	6	3	0	0	Mann,2b	2	0	2	3
Belt,c	6	3	6	0	White,2b	2	1	3	2
Watt,p	5	2	1	3	Raffo,c	1	0	1	0
					Carr,c	1	0	2	1
					Quigley,c	1	2	1	1
					Gaum,p	1	1	0	0
					Smith,p,rf	3	0	0	2
Totals	46	22	27	13	Totals	33	7	27	13

Hyatts. All-Stars 2 3 0 0 7 0 3 0 3—18
Wash. B. Williams 1 0 0 0 0 1 0 0 1—3

Runs—B. Stevens (3), Besley (3), M. Stevens, Brandt, Slater (2), E. Hiser, Bailey (2), Russell, Belt (2), Watt (2), Delisio, Chumbris, White. Errors—Chumbris (2), Plummer, Holt, Watt. Two-base hits—Chumbris, Besley, B. Stevens, White. Three-base hit—B. Stevens. Stolen bases—Besley, Brandt, Bailey (2), Russell, Watt, Chumbris. Double plays—Delisio to Wolverton, Mann to Delisio, Watt to Besley to M. Stevens, E. Hiser to M. Stevens. Left on bases—All-Stars, 8; Wash B. Williams, 6. First base on balls—Off Gaum, 3; off Smith, 4; off Watt, 3.

Burl - Sarron Primed for Battle

Return Clash Tomorrow at Twin City Promises Much Action.

WHAT promises to be one of the most colorful and bitterest fights of the local outdoor season will be served the patrons tomorrow night at Twin City Arena where Pete Sarron goes after Eddie Burl to avenge a decision the latter carried off three weeks ago. Its an out and out grudge battle. Money is a secondary consideration. The pair are willing to do their stuff gratis for the opportunity of punching one another.

A weak stomach put Sarron on the shelf a few days before the first scrap, but he went through with the fight and lost by a wide margin. Pete's excuse or alibi for losing drew scathing denunciations from Burl and the kid who was turned away from Frankie Mann's gym a year ago, labeled a burned out palooka, offered to give Pete a chance to redeem himself. Sarron snapped it up.

Clenched fists will replace harsh words tomorrow night and if the blows struck are in proportion to the backhand compliments passed between the two, it will be a furious exchange of leather.

Sarron will have no alibi this time. He is in good condition, and if the tummy goes sour before the fight it will be postponed. Burl reports himself ready for the Alexandrian. Ready with a knockout in either hand for the Syrian assassin who insists Burl is a bum, despite that defeat of three weeks ago.

Majestics Beat Celtics.

Majestic.	AB	H	O	A	Celtics.	AB	H	O	A
Oertell,3b	5	2	0	1	Brenner,ss	3	1	4	4
Hillary,cf	4	1	3	0	G.Z'man,3b	5	2	1	4
M'G'ven,2b	2	1	0	2	H'milton,cf	3	0	0	0
Knight,rf	4	2	2	0	Young,2b	5	1	3	2
Hook,c	3	1	5	0	D'fus,1b,p	4	1	11	0
George,1b	4	0	12	0	B.Z'man,rf	4	1	2	1
M'N'lley,ss	1	0	3	1	Cabell,lf	4	0	0	0
Thonker,lf	4	1	1	0	Ludlaw,c	3	1	2	1
Carter,p	3	2	1	3	Watkins,c	1	1	2	0
					Scrivner,p	3	0	1	0
Totals	30	10	27	8	Moore,1b	0	0	1	0
					Totals	35	8	27	12

Majestics .... 0 0 4 0 0 0 1 0 5—10
Celtics .... 2 0 0 0 0 1 0 0 0— 3

Runs—Oertell, Hillary (2), McGeever (2), Knight, Hook, George, McNally, Carter, Brenner (2), G. Zimmerman. Errors—McNally, Young, Dreifus, Watkins (2). Two-base hits—Knight, Thenker, Brenner. Stolen bases—Knight, George, McNally, Carter, Dreifus, B. Zimmerman. Double plays—Brenner to Young to Dreifus; Young to Brenner to Dreifus; B. Zimmerman to Dreifus. First base on balls—Off Carter, 4; off Scrivener, 11. Hits—Off Carter, 8 in 9 innings; off Scrivener, 8 in 8 innings; off Dreifus, 1 in 2 innings. Hit by pitched ball—By Carter (Scrivener, Dreifus, Hamilton), by Dreifus (Hillary).

Hawthorne Entries.

(Associated Press.)

FIRST RACE—Five furlongs; purse, $800; claiming; maiden 2-year-olds.

1 *Chagrin 104	7 Billy Pat........112
2 *Smuggled In...107	8 *Charley Bruce.107
3 Kissie 109	9 Dr. Parker.......112
4 Why Not........112	10 *Ch. Geronimo..107
5 Snow Play......109	11 *Hambora 104
6 Ultra Vote.....112	12 Farmer Bob.....112

SECOND RACE—Six and a half furlongs (chute); purse, $800; claiming; 4-year-olds and upward.

1 Sister Mary....107	7 Lillian Tobin....102
2 *Allens 97	8 *Hallyard 102
3 *Doris Jean....110	9 *Water Port.....100
4 *Lapidary 102	10 *Finnic 112
5 *Polly's Folly..110	11 *Portmanteau ..110
6 Bugs Leary.....107	12 Wild Child......102

THIRD RACE—One and one-eighth miles; purse, $800; claiming; 3-year-olds and upward.

1 Catherine Fox..107	7 *Our Sandy.... 97
2 *Flat Rock.....101	8 My Movie....... 93
3 *St. Nazaire....102	9 *Pr. Trafalgar.100
4 *Don Tasker....110	10 Hopulikit 101
5 *Ed Lark.......107	11 *C. Challenger..104
6 *Replevin 102	12 Luckpiece 109

FOURTH RACE—Five and a half furlongs; purse, $800; claiming; 2-year-olds.

1 Bank Clerk.....108	6 *Technocracy ..108
2 *Jen's Son.....108	7 *Cabouse 108
3 Mumsie 110	8 Secret Tryst....113
4 *Gene D........108	9 Topple 113
5 *Bitty Bit......108	10 Her Hero.......108

FIFTH RACE—Six and a half furlongs (chute); purse, $800; claiming; 3-year-olds and upward.

1 *Pancho Lopez.109	4 *Merrily On....111
2 *Lemon Hills...112	5 *Mountain Elk..112
3 *Br'd Meadows.112	6 *Melody 104

SIXTH RACE—One and one-sixteenth miles; the Glendale; purse, $1,000; allowances; 3-year-olds and upward.

1 Band Wagon....107	6 Mad Wind.......113
2 †Ted Clark.....107	7 Royal Blunder..104
3 †Cee Tee.......110	8 Red Roamer.....107
4 Unencumbered..106	9 All Rowes.......101
5 Dusky Devil....100	

†Dixiana and Van Dusen entry.

SEVENTH RACE—One and one-sixteenth miles; purse, $800; claiming; 3-year-olds and upward.

1 *Ft. Dearborn..108	6 *Barry 100
2 Bud Charlton...110	7 Militia 105
3 *Chokoloskee ..108	8 Spud 113
4 *El Cidio......108	9 Mad Career......113
5 *Annimessic ...108	

EIGHTH RACE—One and one-eighth miles; purse, $800; claiming; 3-year-olds and upward.

1 Dowagiac 107	7 *Sun Thorn.....110
2 *First Regiment. 98	8 Royal Guinea...112
3 *Uncom. Gold..110	9 Beauty Secret..102
4 Capt. Ed.......112	10 Transbird 109
5 *Caius 102	11 *John Mill.....102
6 *Niato 97	12 Slash 115

*Apprentice allowance claimed.
Weather clear; track fast.

Coney Island Entries.

(Associated Press.)

FIRST RACE—One mile and seventy yards; purse, $600; claiming; maiden 3-year-olds and upward.

1 Buddy Apolis...110	7 Sport Marvel...110
2 *Amillian 100	8 Spring Flight...110
3 Dr. Becker.....114	9 *Bright Moon...104
4 Scrap Iron.....114	10 Evidently 110
5 Flashlike 105	11 *Sweet Pal......105
6 Fidelius 110	12 Moppet 105

SECOND RACE—Five and a half furlongs; purse, $600; claiming; 2-year-old maiden fillies.

1 Lou Boot.......108	10 Tittat 112
2 Fair Cynthia...108	11 Forest Avenue.112
3 Garb 108	12 Sun Lily........110
4 Ruth Landolt...108	13 Prinzey 112
5 Nannie Ma......108	14 Lily May........108
6 Wilma Eheman.108	15 Cherry Lass.....108
7 Maiden Blush...108	16 *Jay Jane.......103
8 Illusory 108	17 Final Fling......112
9 Aunt Hannah...108	18 Sarane 108

THIRD RACE—One mile and seventy yards; purse, $600; claiming; fillies and mares; 3-year-olds and upward.

1 Agatha 105	9 Prince Feather.114
2 Nina Louise....106	10 Eleanora M.....111
3 Bonnet 114	11 Fair Breeze.....105
4 *Ever Faithful..106	12 *Skipaway 106
5 Deferred 111	13 *Bonnie Marita..103
6 My Margaret....111	14 Miss Adele......106
7 *Petulant 106	15 Miss Burke......111
8 Caradomus 108	

FOURTH RACE—Six furlongs (out of chute); purse, $600; claiming; 3-year-olds and upward.

1 Major Accident.105	5 *Pantaloons 101
2 *After Dark.....100	6 *Runn'g Water...111
3 Essential 112	7 Dollar Princess..110
4 Fair Wanda......100	8 My Blaze.........108

FIFTH RACE—Five and a half furlongs; allowances; the Mansfield; 2-year-olds.

1 †Hit and Run...114	5 Dusty Dawn.....114
2 †Tyrant 118	6 Brown Toney....114
3 Long Bit........111	7 Tendril 115
4 I Prevail.......118	8 Lady Macaw.....111

†Greentree Stable entry.

SIXTH RACE—One and one-sixteenth miles; purse, $600; claiming; 4-year-olds and upward.

1 Zahn 110	8 Ricciardo 110
2 *Wise Susan....100	9 Twill 110
3 Stop Gap.......113	10 *Gibby's Choice.105
4 Lincoln Plaut...113	11 *Gate Boy......105
5 Gen. Campbell..110	12 Joretta 105
6 Orchestration ..110	13 Belen 105
7 Ojibway 108	14 Kadjak 110

SEVENTH RACE—One and one-sixteenth miles; purse, $600; claiming; 3-year-olds.

1 *Cresta Run....104	7 Sis Gardner.....109
2 Le Ministre....105	8 Peacock Blue....107
3 *Blondella 107	9 Bob Dozer.......111
4 *Long John.....100	10 Flag Wave......108
5 Penthouse 111	11 Pilinita 115
6 *Caino 102	

*Apprentice allowance claimed.
Weather clear; track slow.

HEADQUARTERS FOR
Auto Trunks
L.S.JULLIEN, Inc.
1443 P St. N.W. North 8076

Stantons and Griffiths Tie for Lead by Downing St. Joe's and Heights Nines

Both Teams Have Won 2, Lost None

McGuire, Shapiro and Fisher Are Stars of Victorious Nines.

Barbers Beat Millers; Federals Trample Woodley, 11-1.

Standings.

	W.	L.	Pct.
Stanton Cleaners	2	0	1.000
Griffith Blue Coals	2	0	1.000
Certified Barbers	2	1	.667
St. Joseph's	2	1	.667
Federal A. C.	2	1	.667
Congress Heights	1	2	.333
Miller Furniture Co.	1	2	.333
Dor-A	0	2	.000
Woodley A. C.	0	3	.000

STANTON CLEANERS, runners-up for the first-half honors, and Griffith-Blue Coals, Wee Willie Blascoe's choice to win the pennant, tied for the lead of the Capital City League yesterday by defeating St. Joseph's, 7-4, and Congress Heights, 9-8, respectively. Each team has won two games and lost none in the second half pennant chase.

Tony Burruto's Barbers knocked Miller Furniture Co. cold with a 5-3 victory, the second of the series for the first-half champions. The Federal A. C. swamped the Woodley Club, 11 to 1, in another game.

Win in Ninth Inning.

Congress Heights held an 8-3 lead over the Griffs going into the ninth inning when Glascoe's men rose in all their fury and drove Joe Farley from the mound with a savage batting attack that produced six runs and won the ball game. McGuire's single scored the winning run with two out.

A four-run rally in the sixth inning overcame St. Joseph's 2-1 lead and sent the Stantons to the front, never to be headed. Two additional runs in the seventh frame put the decision in moth balls. Cody, Shapiro and Willis Fisher starred for the winners, while "Tots" Long was outstanding for the Saints.

Frank DiNenna and "Smokey" Willner were the batting heroes of Certified Barbers' victory. Carl Bean, the Barbers' starting pitcher, was chased from the mound by the heat and relieved by Ingram in the sixth inning. The winners collected 12 hits off Milburn and Woods.

St.Joseph	AB	H	O	A	S. C'ners.	AB	H	O	A
Mills,3b	3	1	3	0	Shapiro,lf	5	4	3	0
H.Long,2b	5	4	1	2	Taylor,1b	5	1	9	0
Hessler,cf	4	2	1	0	Fisher,ss	4	3	2	4
Noone,rf,c	4	1	5	0	L'mbath,rf	1	0	0	0
Cinnoti,ss	4	0	2	4	Wills,rf	4	2	2	0
Cornell,1b	3	1	10	1	Morris,3b	5	0	1	0
Roberts,lf	4	0	1	0	P'atrick,cf	5	[illegible]	[illegible]	0
E.Long,c	2	0	4	0	P.Nau,2b	5	1	4	3
Hoffman,p	2	0	0	1	Snyder,c	5	2	6	0
Barry,rf	2	[illegible]	0	0	Davidson,p	4	1	0	0
Wesley,p	2	1	0	0					
Totals	35	11	27	6	Totals	43	15	27	7

Stanton Cleaners .... 0 1 0 0 0 4 2 0 0—7
St. Joseph's .... 2 0 0 0 1 0 1 0 0—4

Runs—H. Long (2), Noone, Mills, Shapiro, Fitzpatrick, F. Nau (2), Snyder (2), Davidson. Two-base hit—Fisher. Three-base hit—Snyder. Home run—Noone. Double plays—Fisher to Morris, Fisher to Nau to Taylor. Left on bases—St. Joseph's, 8; Stanton Cleaners, 16.

Fed. A. C.	AB	H	O	A	W'ley.A.C.	AB	H	O	A
Cattell	6	1	3	0	Sole	4	0	2	0
R.b'ertson	5	3	0	0	Woods	4	0	3	0
Harris	5	2	13	0	Murdock	4	0	0	1
R.Porter	5	3	5	3	Newman	4	1	10	0
E.R'ertson	5	2	0	1	Brand	3	0	4	0
Wesley	5	3	0	5	Jones	3	0	0	6
Sugrue	5	0	0	0	Moyer	4	0	5	0
Xander	5	2	6	0	Callahan	3	0	0	2
T.Porter	5	2	0	0	Denina	3	0	0	1
Faulkwell	1	0	0	0					
Totals	47	18	27	9	Totals	32	1	24	10

Federal A. C. .... 4 0 2 0 1 1 3 0 x—11
Woodley A. C. .... 0 1 0 0 0 0 0 0 0—1

Runs—Pattell (2), B. Robertson (2), Harris, R. Porter (2), E. Robertson (2), Wesley (2), Newman. Two-base hit—Wesley. Three-base hits—Newman, Pattell. Double play—Wesley to Robertson to Harris. Left on bases—Federal A. C., 6; Woodley A. C., 2. Hits—Off Denina, 8 in 4 innings; off Murdock, 10 in 5 innings.

Blue C'ls	AB	H	O	A	Con. Hts.	AB	H	O	A
Parks,3b	3	2	1	2	V.W'hler,rf	5	2	3	0
Ware,2b	5	1	3	1	J.W'hler,2b	5	1	1	3
Benner,cf	5	1	1	0	Benner,ss	4	2	3	3
H'rding,1b	3	2	10	0	Sherman,c	4	0	6	3
Haugh,ss	4	1	2	1	F.W'hler,3b	5	4	0	3
M'Guire,c	5	2	6	1	Gilbert,1b	5	0	10	0
Spigel,p	3	1	0	5	B'tolini,rf	4	0	2	0
M'Quinn,rf	4	1	1	0	Sweeney,lf	4	1	1	0
Pool,lf	4	1	3	0	Farley,p	4	0	0	3
					W.W'hler,p	0	0	0	0
Totals	36	12	27	11	Totals	40	10	26	15

Griffith Blue Coals. 2 0 0 0 1 0 0 0 6—9
Congress Heights .. 0 0 3 1 1 0 3 0 0—8

Runs—Parks, Ware, Benner (2), Harding (2), Spegel, McQuinn, Pool, V. Walker, J. Walker, Benner (3), Sherman, F. Wahler, Sweeney. Two-base hits—Parks, Ware, Harding, V. Wahler, Benner, F. Wahler. Three-base hit—F. Wahler. Stolen bases—Parks (2), Benner. Sacrifice—Sherman. Double play—McQuinn to Ware. Left on bases—Griffith Blue Coals, 7; Congress Heights, 7. Hits—Off Farley, 10 in 8 2-3 innings; off W. Wahler, 1 in 1-3 inning.

Barbers.	AB	H	O	A	Miller.	AB	H	O	A
M'haney,ss	3	1	2	4	Miller,rf	3	0	2	0
Mulhall,rf	3	1	1	0	Raub,3b	1	0	1	1
Moore,1b	4	1	12	1	Maupin,lf	3	0	2	0
Caspar,lf	4	2	0	0	Wheeler,ss	3	1	1	3
Lewis,c	4	2	8	1	M'Aboy,2b	4	1	1	2
Tucci,3b	4	1	1	2	R'leman,1b	3	1	10	1
Willner,2b	2	2	1	2	Sugrue,cf	3	0	2	0
DiN'nna,cf	4	1	0	0	Albert,3b,rf	3	0	1	2
Bean,p	2	1	0	2	Thomas,c	3	1	7	1
Ingram,p	2	0	0	0	Woods,p	1	0	0	1
					Milburn,p	2	0	0	1
					*Turner	1	0	0	0
					†Raub	1	0	0	0
Totals	32	12	27	12	Totals	30	4	27	12

*Batted for Milburn.
†Batted for Maupin.

Certified Barbers .... 0 4 0 1 0 0 0 0 0—5
Miller Furniture Co. 0 0 0 0 3 0 0 0 0—3

Runs—Lewis, Tucci, Willner (2), DiNenna, Miller, Sugrue, Thomas. Errors—Tucci, Milburn. Two-base hits—Lewis, Wheeler. Three-base hits—DiNenna, Thomas. Sacrifices—Mulhall, Willner, Tucci, Sugrue. Double play—Willner to Mahaney to Moore. First base on balls—Off Bean, 3; off Ingram, 3; off Milburn, 3. Hits—Off Woods, 7 in 3 1-3 innings; off Bean, 2 in 4 2-3 innings; off Milburn, 5 in 5 2-3 innings; off Ingram, 2 in 4 1-3 innings. Hit by pitched ball—By Ingram (Reigleman).

Ballston Nine Wins.

Ballston.	AB	H	O	A	Ch. Chase	AB	H	O	A
M'Guire,2b	2	0	3	3	Pearson,c	4	1	4	0
Ruding,3b	4	2	2	3	Velenza,2b	4	1	2	3
R'berger,rf	2	0	0	0	Wilson,1b	4	1	11	0
Biggs,lf	3	0	2	0	Berdett,rf	4	0	4	0
Chase,ss	4	1	2	3	Heider,rf	0	0	0	0
Printz,p	4	1	0	4	Draper,cf	4	0	2	0
Hull,cf	4	1	2	0	Manville,ss	3	1	4	5
Ball,1b	4	1	9	0	Kline,3b	4	0	0	0
D.Via,c	3	0	7	1	Hall,lf	4	1	0	0
					Curtis,p	3	1	0	4
Totals	30	6	27	13	Totals	34	6	27	12

Ballston A. C. .... 1 0 0 0 1 2 0 0 x—4
Chevy Chase .... 0 0 0 1 0 0 0 2 0—3

Runs—Pearson, Velenza, Curtis, McGuire, Chase, Printz, Ball. Errors—Velenza, McGuire, Manville. Sacrifices—Rosenberger (2). Double play—Manville to Velenza; McGuire to Chase to Ball.

Georgetown Wins.

Geo.A.C.	AB	H	O	A	Colonial	AB	H	O	A
C'rbuck,rf	4	0	0	0	McArathy,c	5	0	8	0
B.C'ton,2b	4	1	1	0	Davis,1b	4	2	10	0
King,3b	5	1	11	0	Allen,cf	4	2	4	0
Cressey,cf	5	0	1	0	Bryan,3b	4	0	0	0
Tucker,lf	5	2	0	0	Grety,ss	4	0	0	0
Follen,1b	5	1	8	0	Adams,2b	4	1	2	0
Buzzard,ss	4	1	2	0	M'nring,rf	4	1	1	0
H'rkins,c	4	1	9	0	Fellen,lf	4	0	0	0
Huff,p	4	2	1	0	Giller,p	4	0	0	0
R.C'ton,rf	2	1	0	0					
Kerns	1	0	0	0					
Totals	41	10	24	0	Totals	39	6	25	0

Georgetown A. C. .. 1 0 0 0 2 2 0 2 x—7
Colonial A. C. .... 0 0 2 1 0 0 0 0 0—3

Runs—Clatterbuck, B. Crompton, King, Follen, Buzzard, Hudkins, Huff, Adams, Gillen, Davis. Error—Bryan. Two-base hit—Adams. Struck out—By Huff, 10; by Giller, 7.

Post Mortems . . .

An attache at one of the embassies had an experience at the ball park yesterday that matches Maxie Rosenberg's . . . he left the stands via the dressing room door . . . and a bunch of fans on the runway mistook him for Ben Chapman, whom he resembles . . . he was booed vociferously . . . and as he left the park, a small boy asked him for an autograph . . . Angelo Bovelli, star full back with St. Mary's last season, has signed with a new professional team . . . the Pittsburgh Pirates . . . and is reported to be the highest-salaried man on the team . . . which reminds us that Walter (Cheesy) Slaird, G. W. tackle last season, has left for the Chicago Fair . . . and will stop at the Pittsburgh training camp of the Chicago Bears on the return trip . . . for a professional football tryout.

Ab Jenkins, famous racing car driver, recently broke all track records on a 10-mile track, at Salt Lake City . . . under A. A. A. timing, he broke every record from 200 to 3,000 miles in a 24-hour grind in his Pierce Arrow . . . Joe Turner has a couple of former college grid stars in training for their debut in the mat game . . . one is a former George Washington U. husky . . . Fox Theater and Chevy Chase Lake orchestras will decide the baseball championship of the Musicians' Union tomorrow morning . . . and there will be no overture preceding the first inning . . . Billy Jones, Congressional golfer, shot his third consecutive score in the 70s yesterday . . . his cards were 74—75—77 . . . Tom Mills, ousted as football coach by Georgetown University last season, has signed with a small Midwestern college . . . Tommy was high in the grid councils of Notre Dame during Rockne's regime when he resigned to accept the Hilltop post . . . now he is starting again . . . at the bottom.

News From Nearby Links . . .

By Dave Herman.

MARTIN F. McCARTHY, Beaver Dam's hope in the National Amateur this year, yesterday teamed with Mrs. G. C. Strong at Beaver Dam to capture top honors in the mixed Scotch foursome tournament. They carded a low gross of 97.

Mrs. D. E. Mattison and C. K. Dunton with 98-25—73, and Mrs. Mack Taylor and John Money, with 100-27—73, tied for first low net prize. Mrs. R. E. Wever and J. T. Strong, with 103-29—74, and Mrs. A. W. Tucker and R. Zuber, with 100-26—74, tied for second prize.

Third prize also resulted in a tie between the duo of Mrs. R. M. Brown and E. R. Strong, with 102-26—75, and Mrs. K. Sonneman and G. C. Strong, with 101-25—76.

In the play-off for the President's Cup, Dr. Leonard LaVine won the championship by defeating B. E. Bentson, 1-up in a spirited match.

Jan Jankowski, Catholic University football star, almost experienced the thrill of scoring a deuce on a par-five-hole yesterday at the sporty Indian Spring Country Club course.

The hole in question is the 525-yard sixteenth, where few eagles have been made, and birdies are precious.

A prodigious hitter off the tee, Jankowski made the hole look simple when he pounded out a 275-yard drive and a brassie second that came to a dead stop approximately one foot from the cup.

Jankowski finished with a 75.

George Diffenbaugh and Mel Shorey won an interesting match from Roger Peacock, District champion, and Dr. Larry Otell, Indian Spring Club champion, yesterday at the Indian Spring course, 4 and 3.

Mr. and Mrs. H. B. Hird, with 92—17—75, carried off first prize in the mixed Scotch foursome at the Manor Club yesterday. Jack Dailey teamed with Mrs. J. W. Harvey, jr., to register 102—22—80 and win second prize.

J. W. Harvey, jr., the gangling golfer who recently switched his allegiance from Indian Spring to Manor, was lured into a golf match at Manor, with silent Al Treder, the home pro, as his partner.

The Harvey-Treder combination mowed down Harry Pitt, club champion, and J. T. McCarthy, 2 and 1, in a hot match. The winners had a best ball of 69, the losers a 70.

Undaunted by his failure to get past the first round of match play in the National P. G. A. at Milwaukee, Al Houghton, the Kenwood professional demon, will leave this evening for Canada to try his fortunes in the famous Canadian Open championship. Houghton will be accompanied by Walter (Red) Cunningham, stocky Burning Tree pro.

By way of tuning up for the National Amateur at Cincinnati, Luther Steward, jr., of Congressional, toured his course in 73, 1 above par, after shooting a great 34 on the incoming nine.

Several projunior golf teams from the District will compete in the tournament to be held this afternoon at the Woodholme Club, Baltimore, under the auspices of the Maryland State Golf Association.

Mrs. David Clark, former Virginia women's champion, now a member of the Army and Navy Country Club, will tour the Chevy Chase course today as the guest of Mrs. Frank R. Keefer. Others who will play are Mrs. J. E. Davis, of Army and Navy, and Mrs. Harrison Brand, of Chevy Chase.

Mrs. Clark, playing from the back tees, recently scored a brilliant 80 at Army and Navy.

Results in Minors.

American Association.

First game— R. H. E.
Kansas City ...... 100 000 000—1 7 0
Indianapolis ...... 000 003 20x—5 12 0
Blackwell and Gaston; Logan and Riddle.

Second game— R. H. E.
Kansas City ...... 000 000 000—0 2 2
Indianapolis ...... 002 030 01x—6 11 0
Brown and Brenzel; Turner and Angley.

First game— R. H. E.
Milwaukee ...... 000 002 021—5 9 1
Louisville ...... 000 220 000—4 11 0
Braxton and Bengough; Weinert and Thompson, Erickson.

Second game— R. H. E.
Milwaukee ...... 003 010 000—4 6 2
Louisville ...... 000 101 001—3 7 1
Hillin and Young; Marcum and Erickson.

First game— R. H. E.
St. Paul ...... 010 000 001—2 9 3
Columbus ...... 011 000 04x—6 9 2
Harriss, Munns and Giuliani; Teachout and Delancey.

Second game— R. H. E.
St. Paul ...... 010 000 000 000—1 8 0
Columbus ...... 000 010 000 001—2 11 0
Newkirk and Fenner; Dean and Gonzales, Delancey.

First game— R. H. E.
Minneapolis ...... 020 010 000—3 9 1
Toledo ...... 000 000 000—0 7 1
Vandenberg and Glenn; Winegarner and Detore.

Second game— R. H. E.
Minneapolis ...... 420 000 301 00—10 17 1
Toledo ...... 104 012 020 02—12 17 1
Hilcher, Tauscher and Glenn; Lee, Winegarner and Healey.

International League.

First game— R. H. E.
Jersey City ...... 200 002 000—4 5 1
Montreal ...... 010 000 110—3 10 0
Pipgras, Meola and Rensa; Dietrich, McKeithan, Mitchel and Tate.

Second game— R. H. E.
Jersey City ...... 000 010 0—1 9 1
Montreal ...... 001 003 x—4 7 1
Bartulis and Rensa; Pomorski and Grabowski.

First game— R. H. E.
Albany ...... 000 100 000—1 7 7
Rochester ...... 013 000 10x—5 14 2
Shealy, Porter and Padden; Kaufmann and Hinkle.

Second game— R. H. E.
Albany ...... 000 000 2—2 9 0
Rochester ...... 020 322 x—9 15 0
Miner, Fussell and Phelps; Blake and Florence.

R. H. E.
Newark ...... 000 020 020—4 6 3
Buffalo ...... 000 002 000—2 5 3
Weaver and Hargreaves; Milstead and Crouse.

Southern Association.

First game— R. H. E.
Birmingham ...... 000 000 000—0 5 1
Nashville ...... 101 000 30x—5 11 2
Touchstone and Berres; Chaplin and McAdams.

Second game— R. H. E.
Birmingham ...... 000 200 0—2 5 2
Nashville ...... 000 001 2—3 10 0
Walkup and Atwood; Speece and McAdams.

First game— R. H. E.
New Orleans ...... 000 001 000—1 8 3
Chattanooga ...... 072 204 21x—18 19 0
Messenger, Margaire and Autry; McColl and Klumpp.

Second game— R. H. E.
New Orleans ...... 100 110 0—3 6 2
Chattanooga ...... 004 002 x—6 10 2
Johnson, J. Moore and George; Linke and Klumpp.

R. H. E.
Little Rock ...... 000 012—3 4 0
Knoxville ...... 000 000—0 5 1
(Called at end of sixth; rain.)
Nugent and Wise; Hulvey and Head.
Only games scheduled.

New York-Penn League.
York, 2-0; Reading, 1-10.
Williamsport, 7-2; Scranton, 6-11.
Wilkes-Barre, 0; Elmira, 0 (tie; called end of fifth; rain).
Binghamton, 8; Harrisburg, 2 (8 innings; rain).

Pacific Coast League.
Sacramento, 4-5; Hollywood, 1-7.
Oakland, 7-7; Missions, 1-8.
Seattle, 6-2; Los Angeles, 1-7.
San Francisco, 15-1; Portland, 1-4.

Texas League.
Oklahoma City, 4-1; Houston, 3-2.
Beaumont, 2-5; Tulsa, 0-4.
San Antonio, 12; Fort Worth, 6.

Western League.
Oklahoma, 11-3; Bartlesville, 4-4.
Springfield, 6-5; St. Joseph, 5-4.
Topeka, 8-7; Joplin, 2-5.
Des Moines, 5-3; Muskogee, 4-4.

Rex Tossers Cop.

Rex A. C.	AB	H	O	A	K'worth.	AB	H	O	A
Sullivan,ss	5	3	0	2	Farr,cf	2	1	1	0
Ciomie,1b	5	2	7	0	Maxwell,cf	1	0	0	0
F.F'cella,lf	5	0	2	1	Lyles,3b	4	3	2	2
Zoerner,cf	4	3	1	0	M'Intosh,ss	4	2	2	2
W.G'er,2b	4	2	6	1	Gibson,p	3	2	0	2
A.G'her,3b	4	1	1	3	Wilhelm,1b	3	0	6	0
Quinn,c	4	4	3	0	J.R'ard,1b	2	0	1	0
M'Lean,rf	4	2	1	0	A'strong,lf	3	1	1	1
Bowers,p	4	0	0	2	Sisson,lf	1	0	1	0
					Lasely,2b	4	1	2	3
					C.R'ard,rf	3	0	1	1
					Peck,c	2	0	6	0
Totals	39	17	21	9	Totals	31	11	21	9

Rex A. C. .... 0 0 0 1 0 1 8—10
Kenilworth A. C. .... 8 0 0 1 0 0 0—9

Runs—Sullivan, Ciomie (2), Zerner, W. Goucher (3), A. Goucher, Quinn, McLean, Farr (2), Lyles, McIntosh, Gibson, Wilhelm, Armstrong, Peck, Lasely. Errors—A. Goucher, McIntosh (2), J. Ruphard, C. Ruphard. Two-base hits—Sullivan, W. Goucher, Lesely, Lyles. Three-base hit—Sullivan. Home runs—W. Goucher, Zoerner, Ciomie. Stolen base—Ciomie. First base on balls—Off Bowers, 2. Hit by pitched ball—By Bowers (Peck). Struck out—By Bowers, 4; by Gibson, 4.

Ballston Firemen Lose.

M.Rain'r.	AB	H	O	A	Ballston.	AB	H	O	A
Bellman,rf	5	4	1	1	Hillery,c	2	0	10	0
Smith,2b	5	2	1	3	Clark,ss	5	1	2	3
Arnold,cf	5	2	3	0	Th'pson,3b	4	0	1	3
Hayden,3b	5	3	3	4	Ready,2b	4	0	3	2
Watson,c	3	2	5	2	G'am'h,cf,p	4	1	1	0
J.Owen,p	4	0	1	1	L.Owen,p,cf	5	1	1	1
Wilson,lf	4	3	1	0	Dornett,lf	3	0	2	0
Bowers,ss	4	0	2	2	James,1b	4	0	4	0
Burdick,1b	4	1	9	0	Har'son,rf	3	0	0	0
Totals	39	17	27	13	Totals	34	7	24	7

Ballston Firemen. 4 1 3 1 0 0 0 0 0—9
Mt. Rainier .... 3 3 1 0 0 0 3 0 x—11

Runs—Bellman (3), Arnold (2), Smith, Hayden, Watson, Wilson, Bowers, Burdick, Thompson (2), Hillery, Ready, Goldsmith, L. Owen, Dornett, James, Harrison. Error—Clark. Two-base hits—Bellman (3), Wilson (2), Smith. Three-base hits—Hayden (2), Watson, Smith. Home run—Hayden.

Colmar Manor Wins.

Colmar.	AB	H	O	A	Takoma.	AB	H	O	A
Hey'r,2b,ss	5	1	1	2	Lacey,ss	5	2	1	3
Beach,rf	5	2	0	0	Bradley,lf	4	1	3	0
Sul'van,1b	5	2	11	0	Berger,2b	4	0	1	2
Deck,c	2	1	6	1	M'John,3b,p	4	2	1	3
France,c	2	1	4	0	Chick,1b	4	0	9	0
W'burg,cf	3	0	2	0	Hall,rf	4	2	2	0
Mayo,3b	4	1	1	3	Kale,c	4	1	6	0
And'son,p	0	0	0	1	S.B'ger,cf	4	0	1	0
Ball,p	4	3	0	2	Rector,p	4	2	0	3
Etter,lf	3	1	2	0					
Rollins,lf	1	0	0	0					
V.Pelt,ss	3	2	0	1					
McC'ck,rf	0	0	0	0					
Mostow,2b	1	0	0	0					
Totals	38	14	27	10	Totals	37	10	24	11

Colmar Manor .... 0 1 2 0 5 0 0 0 0—8
Takoma Tigers .... 1 2 0 0 0 0 0 0 0—3

Runs—Heyer, Sullivan (2), Beach, Deck, Wessberg, Mayo, Van Pelt. Errors—Van Pelt, Wessberg. Two-base hits—Heyser, Van Pelt, Bradley, Hall. Three-base hit—Sullivan.

Rockville Winner.

Rockville.	AB	H	O	A	Giants.	AB	H	O	A
J.H'son,cf	4	2	1	0	Stevens,2b	5	1	2	2
P.Cole'n,c	2	1	6	2	B.Grubb,3b	4	2	0	2
R.Love,2b	5	0	2	3	Wilson,ss	3	0	2	3
E.H'son,ss	4	2	2	1	R.St'ens,2b	4	0	3	0
E.Case,rf	5	2	1	0	Fitzg'ld,1b	2	0	12	0
Baker,1b	4	3	7	0	Swan,rf	3	0	1	0
B.Cole'n,p	1	0	0	1	Barber,cf	3	1	2	0
F.Collins,lf	3	0	1	0	Scanlon,c	3	0	2	2
R.C's,lf,3b	3	1	4	3	Corson,p	3	0	0	2
B.L've,p,3b	2	0	3	1	Heany,p	1	1	0	1
Totals	33	11	27	10	Totals	31	5	24	12

Rockville .... 4 0 0 1 0 1 1 1 0—8
Silver Spring .... 0 0 2 0 3 0 0 0 0—5

Runs—P. Coleman (2), E. Case (2), J. Hutchinson, E. Hutchinson, R. Collins, B. Love, Stevens, B. Grubb, Wilson, R. Stevens, Scanlon. Two-base hits—R. Collins, Barber. Home run—E. Case.

Work of the Nats

	G.	AB.	R.	H.	2b.	3b.	hr.	sb.	rbi.	av.
Manush	109	469	84	158	21	11	3	4	58	.337
Cronin	108	431	69	144	30	10	3	8	87	.334
Burke	21	[illegible]	1	3	1	0	0	0	2	.333
Boken	37	92	15	29	5	2	3	0	20	.315
Kuhel	109	435	66	137	24	7	8	8	70	.315
Meyer	94	366	63	111	18	11	4	4	42	.303
Goslin	93	381	64	116	27	8	7	4	45	.304
Schulte	102	377	68	113	20	5	3	5	63	.300
Harris	61	135	27	40	10	2	5	1	33	.296
Rice	55	68	16	19	3	3	0	0	10	.279
Bluege	101	350	49	100	10	6	6	4	58	.279
Thomas	29	37	4	10	0	0	0	0	4	.270
Sewell	106	339	47	94	25	4	2	4	45	.262
Whitehill	29	77	5	20	1	1	0	1	10	.260
Bolton	14	16	2	4	0	0	0	0	4	.250
Berg	26	39	6	9	2	0	1	0	4	.231
Kerr	22	36	5	7	0	0	0	0	0	.194
Weaver	14	29	5	5	0	0	0	0	0	.172
Russell	38	26	3	4	0	0	0	0	4	.154
Crowder	38	74	2	10	0	0	0	0	4	.135
Stewart	25	59	5	6	0	1	0	0	2	.102
Chapman	1	1	0	0	0	0	0	0	0	.000

Pitching.

	G.	H.	BB.	SO.	IP.	GS.	GC.	W.	L.
Weaver	14	94	26	26	83 1-3	12	7	6	3
Burke	21	41	23	20	41 1-3	3	2	2	1
Whitehill	29	181	71	63	193 2-3	27	14	15	6
Crowder	38	222	58	76	213 1-3	25	9	18	8
Russell	38	92	21	24	96 2-3	2	2	5	3
Stewart	25	163	43	52	167	22	9	9	6
Thomas	29	132	39	29	119	12	2	7	7
Chapman	1	4	1	1	2	1	0	0	0

Maid Nine Tied With Fishmen For Lead

Both Are Winners, Beating Corbett and Savoy, Respectively.

Standings.

	W.	L.	Pct.
Washington Maid	2	0	1.000
Potomac Fish Co.	2	0	1.000
Corbett A. C.	1	1	.500
Versis A. C.	1	1	.500
Savoy, A. C.	0	1	.000
Montrose A. C.	0	1	.000
Eastern A. C.	0	2	.000

POTOMAC FISH CO. and Washington Maid teams tied for the leadership of the midget division, Capital City League, by winning yesterday. The Potomacs outslugged the Savoy A. C., 12-8, and the Maids nosed out the Corbett A. C., 7-5. Versis A. C. broke into the win column with an 8-6 triumph over the Eastern A. C.

McIntosh hurled for Washington Maid and the first-half champions exhibited a big-league brand of ball, scoring four runs in the second inning to assume the lead. Corbett battled gamely until the final putout was registered, but to no avail.

Cole Leads Attack.

Cole, with four hits, led the Versis attack that resulted in three runs for the eventual winners in the eight innings. Ardezzone connected for a quartet of safeties for the losers.

Boggs' pitching and the hitting of Gaff and Mades featured Washington Maid's second consecutive victory. The winners pounded Baker for 15 safeties.

Savoy.	AB	H	O	A	Potomac.	AB	H	O	A
F'nedez,rf	1	1	1	0	Raymond,lf	5	1	1	2
Isias,1b	2	0	5	1	Ascosi,2b	4	1	3	4
Holtaine,c	5	0	6	0	Hahn,ss	2	0	2	2
Silvester,lf	4	1	2	0	B'tman,1b	4	2	6	1
Gravely,2b	5	1	2	3	Grey,cf	4	2	3	0
Karas,ss	4	2	2	3	Gaff,3b	4	3	3	5
Ehrlich,cf	3	0	2	0	Stamates,rf	4	1	1	0
L'rman,3b	3	2	2	3	Wise,c	3	1	6	0
Baker,p	2	0	3	1	Boggs,p	4	2	1	1
Farhood,cf	1	1	2	0	Mades,lf	2	2	1	0
Totals	30	8	27	12	Totals	36	15	27	15

Savoy A. C. .... 3 3 0 0 1 0 1 0—8
Potomac Fish Co. .... 0 4 0 0 4 2 2 0—12

Runs—Fernedez (2), Isias, Holtane, Gravely, Karas, Ehrlich, Baker, Ascosi, Brotman (2), Mades, Grey (2), Gaff (2), Stamates, Wise (2), Boggs. Error—Fernedez. Two-base hits—Ascosi, Brotman, Boggs. Three-base hit—Boggs. Stolen bases—Isias (2), Baker, Wise, Ascosi, Grey, Gaff. Double play—Boggs to Wise to Brotman. Left on bases—Savoy, 10; Potomac, 7. First base on balls—Off Baker, 1; off Boggs, 10. Struck out—By Baker, 6; by Boggs, 5. Wild pitches—Baker, Boggs. Umpire—Ahern.

W. Maid.	AB	H	O	A	Corbett.	AB	H	O	A
Chumas,lf	4	0	0	0	Casper,rf	4	1	0	0
Hebrew,2b	4	0	1	2	Kidwell,ss	3	1	2	3
Jenkins,2b	3	2	1	1	Mostow,3b	3	1	2	1
Eaton,1b	5	1	9	0	Morel,3b	1	0	0	0
Dawson,3b	5	1	3	4	Kober,1b	5	0	13	0
Ward,ss	5	0	3	1	Taylor,lf	4	1	0	0
Coakley,rf	1	0	0	0	Jacobs,c	4	1	3	0
Sintetos,rf	4	0	0	0	B'annan,2b	4	0	2	2
Russell,cf	2	2	0	0	Davis,cf	4	1	2	0
Lewis,cf	1	0	0	1	Adams,cf	3	2	0	0
Heflin,c	4	1	10	2	O'Brien,p	2	1	0	0
M'Intosh,p	4	0	0	2	C'nguay,p	2	0	0	0
					D'navant,p	0	0	0	1
Totals	39	7	27	13	Totals	32	7	27	7

Washington Maid .... 0 4 1 2 0 0 0 0—7
Corbett A. C. .... 0 0 2 0 0 1 2 0—5

Runs—Chumas (2), Jenkins, Dawson, Ward, Lewis, Heflin, Kidwell, Taylor, Brannan, Davis, O'Brien. Errors—Kidwell, Mostow, Kober, Jacobs, Davis, Adams, Lewis, McIntosh, Chumas. Two-base hits—Russell, Davis, Mostow. Three-base hit—Jenkins. Stolen bases—Caton, Taylor.

Versis.	AB	H	O	A	Eastern.	AB	H	O	A
P.C'kley,cf	5	2	3	0	B.Cole,ss	4	4	2	3
G.C'ley,2b	4	1	5	6	Minkoff,1b	3	3	12	1
Shapiro,lf	5	0	2	0	Ch'pher,cf	4	0	1	0
Stadtler,ss	4	2	3	4	Glaze,2b	3	2	3	0
Gordon,rf	4	1	2	0	R.Di'n,rf,p	3	0	2	0
C'ford,1b	4	2	10	0	C.DG'n,c	4	1	3	0
Cifiell,3b	3	1	1	1	R.Cole,3b	4	1	3	0
Hawk,3b	1	0	0	0	McD'h,p,rf	3	0	2	0
Ardes'ne,c	4	4	1	2	Mudd,lf	3	0	0	0
Schade,p	2	0	0	1	Barnes,lf	4	0	1	0
Totals	36	13	27	13	Totals	35	9	27	10

Versis .... 0 0 2 0 1 1 1 3 0—8
Eastern .... 1 0 0 0 4 0 1 0 0—6

Runs—F. Coakley, G. Coakley, Stadtler (2), Gordon, Crawford, Ardezzone (2), B. Cole (3), Christopher, Glaze, R. D. Guilian. Errors—Crawford (2), G. Coakley (2), Stadtler (2), Cifiell, (3) Mudd. Two-base hits—Crawford, Glaze, Ardezzone, Gordon. Three-base hit—Crawford. Double plays—Ardezzone to G. Coakley, Stadtler to G. Coakley to Crawford, G. Coakley to Crawford.

Stadium Bows to Dor-A.

Dor-A.	AB	H	O	A	Stadium.	AB	H	O	A
B.Nau,3b	5	1	1	5	Miller,1b	3	0	8	0
K.Nau,lf	4	2	3	0	Cohen,2b	3	0	2	1
Wyatt,cf	3	0	2	0	Lee,ss	5	0	2	1
Bryant,ss	4	3	2	3	Lynch,cf	4	2	2	1
Hamel,2b	4	0	1	5	Jacobsen,3b	4	1	2	2
Bowers,rf	4	0	1	0	C.N'man,lf	4	0	1	0
Keegin,c	3	1	5	2	Gleason,rf	4	0	2	0
Keyser,1b	4	3	12	0	M.N'man,rf	2	0	0	0
Ruble,p	4	2	0	3	Sklar,c	4	0	6	0
					H.N'man,p	4	1	1	2
Totals	35	12	27	16	Totals	38	9	24	9

Stadium A. C. .... 0 1 0 0 1 0 0 0 1—3
Dor-A .... 1 2 0 1 0 0 1 1 x—6

Runs—Miller, Sklar, Lynch, B. Nau, K. Nau, Keegin (2), Keyser (2). Errors—Wyatt, B. Nau. Two-base hits—Keegin, Keyser, Ruble. Three-base hit—H. Newman. Home run—B. Nau.

Eagles Win Pair.

Anac'tia.	AB	H	O	A	Wheaton.	AB	H	O	A
Pizza,3b	5	1	1	3	Godfrey,lf	4	1	2	0
Adams,c	4	2	6	1	Gyer,cf	3	0	3	0
E.Pl'me,lf	4	1	2	0	Priese,1b	4	0	7	0
Gibson,ss	4	1	0	2	H.Best,ss	3	2	1	0
C.Plume,rf	4	2	0	0	J.Smith,rf	3	0	1	0
D'dney,cf	3	2	0	0	Stevens,2b	3	0	3	2
Bailey,1b	3	1	12	0	Schwier,3b	3	0	1	2
B'nan,2b	3	0	3	3	G.Smith,c	3	0	7	0
Weaver,p	3	0	1	2	Windsor,p	4	0	1	2
					L.Best,ss	1	0	0	0
					Walsh,cf	2	0	1	0
Totals	33	10	27	11	Totals	33	3	27	6

Anacostia Eagles .... 0 0 0 0 0 0 0 3 1—4
Wheaton A. C. .... 0 1 0 0 0 0 0 0 0—1

Runs—H. Best, Adams, E. Plumb, C. Plumb, Pizza. Errors—Schwier (2), Pizza, H. Best, Gibson (2). Two-base hit—Pizza. Home run—H. Best. Stolen bases—Gibson (2), Deudney, J. Smith, Adams.

Anac'tia.	AB	H	O	A	Wheaton.	AB	H	O	A
Pizza,3b	6	0	1	4	Gyer,lf	6	1	1	0
Adams,c	5	2	8	2	Fress,1b	4	3	6	0
E.Plumb,lf	6	0	1	0	Quiter,3b	5	0	0	4
Gibson,ss	6	1	2	6	H.Best,p	5	1	0	2
C.Plumb,p	5	2	1	1	L.Best,ss	5	1	1	1
D'dney,cf	5	3	1	0	Stevens,2b	5	1	2	3
Bailey,1b	4	0	16	0	Walters,rf	4	0	0	0
B'nan,2b	3	1	6	4	Butcher,cf	4	0	2	0
Severn,rf	3	1	0	0	Mathews,c	4	0	18	0
					B.Best,1b	1	0	6	0
					*Godfree	2	1	0	0
Totals	45	10	36	17	Totals	45	8	36	10

*Batted for Matthews in twelfth inning.

Anacostia .... 2 0 1 0 0 0 0 0 0 0 0 1—4
Wheaton .... 0 0 1 1 1 0 0 0 0 0 0 0—3

Runs—Pizza, Adams, Gibson, Gyer, Stevens, Fress, C. Plumb. Errors—Matthews, Quiter, Brosnan, Gibson, Pizza. Two-base hits—Deudney (2). Three-base hit—Gibson.

Forestville Bows.

F'ville.	AB	H	O	A	Cap. Hts.	AB	H	O	A
Sanders,rf	5	2	2	0	Lafe,2b	5	3	2	1
Oliver,2b	4	0	2	2	Smith,c	3	1	6	0
C'nwall,1b	4	1	14	1	E.H'nson,lf	4	2	1	0
L'nham,ss	4	1	1	3	Dowling,rf	4	1	1	0
Jenkins,lf	3	0	2	0	Keister,3b	5	1	2	3
Lambert,cf	3	0	3	0	Ward,ss	5	1	4	2
Dailey,p	4	1	0	1	B.H'son,cf	3	0	0	0
Reed,c	4	1	0	0	U'erwood,cf	2	1	2	0
Nice,3b	4	2	0	1	Forney,1b	4	1	9	1
					Pohl,p	5	2	0	2
					Porter	2	0	0	0
Totals	35	8	24	8	Totals	42	14	27	9

Forestville .... 2 3 0 1 0 0 0 0 0—6
Capitol Heights .... 3 1 5 0 3 0 1 0 x—13

Runs—Sanders (2), Nice (2), Lanham (2), Lore (3), E. Hutchinson (3), Dowling (4), Keister (3). Two-base hits—Keister, Forney. Stolen bases—E. Hutchinson.

Aces Down Spengler.

Md. Aces.	AB	H	O	A	Spengler.	AB	H	O	A
Scalise,1b	3	1	4	0	Cole,2b	3	0	1	2
Connor,ss	2	1	1	2	Goff,2b	3	0	1	2
Forney,2b	2	0	2	0	Boggs,1b	3	1	6	0
Lagana,lf	2	2	2	0	Hawk,lf	2	0	2	0
Fowler,rf	3	1	2	0	Bass,p	2	1	0	1
N'man,cf	0	0	1	0	Wiles,p	0	0	0	0
Nairn,c	3	1	3	0	Lomox,rf	2	0	0	0
V'demia,p	2	1	0	1	Pepper,ss	2	0	0	2
Chaney,3b	3	2	0	1	M'Ready,cf	2	0	2	0
					Baskin,c	2	0	3	0
Totals	21	7	15	4	Totals	20	2	15	7

Maryland Aces .... 0 2 7 0 0—9
Spengler .... 1 0 0 0 0—1

Runs—Connor, Lagana, Forney, Fowler, Newman, Vendemia (2), Chaney, Boggs. Home run—Vendamia.

Musicians to Battle For Diamond Honors

Phil Lampkin's Horn Tooters, otherwise identified as members of the Fox Theater Orchestra, will risk their reputations against Billy Strickland's Fiddlers, recruited from the Chevy Chase Lake Orchestra, tomorrow morning on the South Ellipse diamond. The game will be for the championship of the Musicians' Union.

Play will start promptly at 8:30 o'clock, provided enough players can be routed out of bed for a full team. Fans are assured that there will be no overture, nor will they be disturbed or annoyed in any manner, other than the playing of the teams.

Petworth Pitcher Has Perfect Game

Hal Kiesel, elongated Petworth Cardinals hurler, carved a niche in the sandot hall of fame yesterday, hurling a no-hit, no-run game against the Brenizer A. C., the Cards winning, 4-0. Only 27 batters faced Kiesel and he fanned four of these. Airtight support by his mates prevented the opposition from getting a single runner as far as first base.

Petworth.	AB	H	O	A	Brenizers.	AB	H	O	A
Jones,3b	5	2	2	3	Wiltsh'e,3b	3	0	1	1
Wasko,cf	4	1	0	0	Johnson,1b	3	0	8	0
Dingler,lf	4	1	0	0	N.P'ella,cf	3	0	3	0
Battista,2b	3	1	2	4	Lowe,lf	3	0	2	0
Himel'b,1b	4	1	14	1	Taylor,c	3	0	6	0
C'flower,ss	4	0	3	5	M.P'ella,ss	3	0	2	0
Luckett,c	4	1	4	0	Fox,2b	2	0	1	2
Wilson,rf	3	1	1	0	Clarke,rf	2	0	4	0
Keisel,p	4	2	1	0	Cagnetti,p	2	0	0	0
					*Hutchison	1	0	0	0
					†Montague	1	0	0	0
					‡H.Panella	1	0	0	0
Totals	35	10	27	13	Totals	27	0	27	3

*Batted for Fox in ninth.
†Batted for Clarke in ninth.
‡Batted for Cagnetti in ninth.

Petworth .... 0 0 0 0 1 0 2 1 0—4
Brenizers .... 0 0 0 0 0 0 0 0 0—0

Runs—Dingler, Jones (2), Wasko. Two-base hits—Jones (2). Three-base hits—Dingler, Keisel. Left on bases—Cards, 3. First base on balls—Off Cagnetti, 1. Struck out—By Keisel, 4; by Cagnetti, 5.

Simons Retains Parks Net Title

Beats Leonard Hartman; Ruth Bailey Captures Women's Singles.

New York, N. Y., Aug. 13 (AP).—While a new champion, Ruth Bailey, of St. Louis, Mo., was crowned today in the women's singles of the eleventh annual National Public Parks tennis championship, Arnold P. Simons, of Louisville, Ky., men's singles titleholder in 1932, soft-drove his way to the crown for the second year in a row.

Simons, who had shown little brilliance throughout the tournament, finally came through with a great exhibition against Leonard Hartman, of New York, former Columbia University tennis and basket ball captain, to defeat the challenger, 6—3, 6—3, 6—4.

Edgewood Is Winner.

Edgewood routed the Columbians, of the Capital City League, yesterday at Henry Courts, 9 to 0.

Results:

Singles—Siedel beat Goldsmith, 6—3, 3—6, 6—2; Jacobs beat Wallenstein, 2—6, 6—0, 6—2; Heiskell beat Judd, 6—1, 6—4; Haney beat Hoffecker, 6—2, 6—1; Loney beat Workman, 6—0, 6—1; Hill beat Rice, 6—3, 6—2.

Doubles—Siedel and Jacobs beat Goldsmith and Wallenstein, 6—4, 4—6, 6—4; Heiskell and Hill beat Judd and Rice, 7—5, 3—6, 6—3; Loney and Haney beat Hoffecker and Workman, 6—1, 6—0.

Erana Wins Crown.

Rallying in the final two sets, after being 1 down in sets to his opponent, Mariano Evans yesterday defeated Philip Silva, 4—6, 6—1, 5—7, 7—5, 6—3, tao annex the Veterans' Administration tennis championship. The pair waged a gruelling struggle, interspersed with numerous thrills, at the Henry Park courts. The match required four hours.

Mount Rainier in Van

Vienna.	AB	H	O	A	Mt.Rainier	AB	H	O	A
M'Kin'y,ss	4	0	1	5	Manley,3b	5	2	2	3
Mapler,1b	4	0	9	0	Merello,1b	4	3	11	1
Phillips,2b	4	0	2	2	Moore,2b	4	0	2	1
Jarman,3b	2	0	1	1	Colley,2b	1	1	0	1
C.T'son,cf	4	3	4	0	Luchett,ss	5	2	3	4
M'reland,lf	4	3	1	0	Moxley,lf	5	1	3	1
Turner,rf	4	2	1	0	M'nell,rf	4	2	2	0
Ross,c	4	0	8	1	J.Liggett,cf	5	2	2	0
M'D'iels,p	2	0	0	0	Cole,c	4	1	2	1
Schaffer,p	2	1	0	0	B.Liggett,p	3	1	0	0
Totals	34	9	27	9	Totals	39	15	27	12

Mount Rainier .... 0 0 1 0 2 0 0 0 4—7
Vienna Firemmen .. 0 2 0 1 0 0 0 0 2—5

Runs—Wanley (2), Merello, Colley, J. Liggett, Cole, Luckett, Jarman, Thompson (3), Moreland. Errors—Moore, Luckett, Turner. Two-base hits—Manley (2), Luckett, J. Liggett. Three-base hits—Merello, Newell. Home runs—C. Thompson (3).

Herndon Defeated.

P'celville.	AB	H	O	A	Herndon.	AB	H	O	A
Dillon,ss	7	3	2	4	Hutch'n,rf	5	0	2	0
Ch'blin,3b	6	3	2	3	Hanes,2b	5	1	2	2
Benden,c	6	4	4	0	W.M'hy,p,lf	5	4	2	1
Beckett,1b	6	4	8	1	Robey,1b	5	4	7	1
Work'n,lf	6	2	2	0	Poland,cf	5	2	5	0
N'b'n,p,2b	7	3	2	0	Will'ms,3b	5	1	2	3
F'man,2b,c	6	1	0	2	Atwell,p,lf	4	0	1	0
Palmer,cf	5	2	5	0	Mah'y,ss	5	0	2	4
Cu'mins,rf	5	2	1	0	McD'ald,p	0	0	1	0
Potts,p	0	0	0	1	Wells,c	1	0	2	1
Brown,rf	0	0	1	0	Pervis,p,lf	2	1	1	0
					D'lson,p	0	0	0	0
Totals	55	24	27	11	Totals	42	13	27	12

Purcellville .... 3 0 7 2 1 2 1 0 2—18
Herndon .... 0 0 3 0 2 0 1 0 2—8

Runs—Dillon (3), Chamblin, Benson (3), Beckett (2), Workman (2), Newburn (2), Freeman, Palmer (2), Cummins (3), Hawes, Murray (4), Roby (2), Poland.

Leading Hitters

American League.

	G.	AB.	R.	H.	Ave.
Foxx, Phila.	104	401	93	143	.357
Simmons, Chi.	108	456	72	160	.351
Manush, Wash.	109	469	84	158	.337
Cronin, Wash.	108	431	69	144	.334
Hodapp, Bos.	94	342	44	114	.333

National League.

	G.	AB.	R.	H.	Ave.
Klein, Phila.	106	424	69	159	.375
V. Davis, Phila.	100	358	34	123	.344
Terry, N. Y.	80	308	47	106	.344
Piet, Pitts.	94	323	43	107	.331
Sch'rich, Phila.	80	286	42	94	.329

Runs Batted In.

Foxx, Athletics	111
Simmons, White Sox	102
Klein, Phillies	95
Gehrig, Yankees	91
Cronin, Senators	87

Runs.

Gehrig, Yankees	94
Foxx, Athletics	93
Martin, Cardinals	87
Manush, Senators	84
Swanson, White Sox	80
Chapman, Yankees	80

Hits.

Simmons, White Sox	160
Klein, Phillies	159
Manush, Senators	158
Appling, White Sox	150
Fullis, Phillies	149

Take Up Tennis, and Cash In, Pegler Suggests to Authors

By Westbrook Pegler.

NEW YORK, N. Y., Aug. 13 (Spl.).—Among the important literary events of the coming week will be the competitive meeting, at Forest Hills, Long Island, of the two celebrated lady authors, Mrs. Helen Wills Moody and Miss Helen Jacobs, both of Berkeley, Calif. The ladies will use tennis rackets for weapons instead of the traditional typewriter or fountain pen usually employed by authors, and naturally there is some confusion in the New York newspaper shops as to the best procedure in covering the contest. It would seem, of course, that any clash between ladies who are able to turn out literature in paying quantities should fall within the province of the book reviewers. On the other hand, tournament tennis always has been rather loosely regarded as a sport and there are those who insist that the tennis experts should be given the assignment.

It is impossible to decide whether the ladies are more celebrated as writers than as athletes, or vice versa. Probably the best solution would be to concede that they have each two distinct careers, letters and sport, and to treat of their writing in the literary section and of their tennis in the sports department. In fact, I may be violating some section of the literary code in mentioning their writing in connection with their tennis. I know that the tennis people are extremely careful to prevent any mention of an author's tennis in connection with his, or her, literary work. The author's league may be touchy.

Miss Jacobs' Citation.

Only last week Miss Jacobs was cited by the tennis authorities and threatened with serious punishment because it had been advertised that the current National champion would appear between certain hours at a department store and autograph copies of her book for the customers. Miss Jacobs was acquitted on her explanation that she had explicitly warned her publisher that he was not to mention the fact that she was a tennis champion in connection with this personal appearance in the department store. The customers were supposed to guess.

The fact that the book dealt with the subject of tennis might have served as a clew, but then booklovers are not necessarily au courant in matters of sport. Some of them might have said to themselves, "Jacobs, Jacobs; that must be the writer who does the stories beginning, 'women' said the nightwatchman, as he tamped the 'baccy into the bowl of his ruddy briar with a stubby fore-finger, 'have always been a great puzzle to me'."

Similarly, if Babe Ruth were to appear in a department store to autograph a collection of his interesting reflections on life, love and the lively baseball strictly literary element, might never suspect that the author also enjoyed another sort of existence and fame.

Tennis authorities, with discriminating justice, accepted Miss Jacobs' explanation and exonerated her of any intent to make a dollar out of the celebrity which she enjoys by reason of her activities on the tennis court.

It is a pretty well established fact that tennis is conducive to literature, for famous players of both sexes become more and more prolific of books, magazine articles and newspaper essays as they ascend in the national ranking. On the other hand, however, literature does not seem to produce great tennis players.

I have never seen any mention of Miss Katherine Brush, Mrs. Pearl Buck or Miss Isobel Ross, to mention three rather successful lady writers of the time, in any of the tournament lists and I can not, off hand, think of any well-known writer of either persuasion who has ever been summoned before the Authors League and warned against exploiting a literary reputation at the box office of Forest Hills. Perhaps the author-authors as distinguished from the player-authors, ought to take up tennis as a professional stimulant because literature apparently comes very easy to those who have won important championships in the game.

As a matter of fact, I would suggest one match between Mr. Sinclair Lewis and Mr. Theodore Dreiser and another between Miss Edna Ferber and Miss Fanny Hurst—to a finish.

Front Royal Trounces French A. C. Nine, 11-2

Riverton, Va., Aug. 13 (Spl.).—Pounding three visiting hurlers for 18 hits, the Front Royal All-Stars swamped the French Athletic Club, of Washington, D. C., 11 to 2.

French.	AB	H	O	A	All-Stars.	AB	H	O	A
Shelton,2b	4	1	1	5	Nesbitt,lf	5	2	1	0
T'mps'n,cf	4	1	2	1	M'Fall,2b	3	2	2	4
C'conas,rf	3	1	1	0	Jewett,cf	5	3	3	0
Gill,2b,3b	4	0	2	3	Goodwin,3b	5	2	3	0
Be'nie,3b,p	4	2	2	3	B.D'ings,ss	5	3	6	9
Flynn,lf	4	2	1	0	C'arotti,cf	4	3	0	0
B'haw,1b,p	4	0	12	1	Shirey,c	3	0	0	1
Rosser,c	4	0	2	0	H.D'ing,1b	5	2	12	0
Lyons,p	1	0	0	1	Boerner,p	4	1	0	4
L'tin,1b,ss	2	1	1	1					
Totals	34	8	24	15	Totals	39	18	27	18

French A. C. .... 0 0 0 1 0 1 0 0 0—2
All Stars .... 0 1 0 3 3 1 0 3 x—11

Runs—Gill, Flynn, McFall, Jewett, Goodwin (2), B. Downing (3), Casarotti (3), Boerner. Errors—Shelton, Lattin, Goodwin, Casarotti. Two-base hits—McFall, H. Downing, Casarotti. Three-base hits—H. Downing, Jewett, Boerner. Home runs—Jewett, Flynn.

Waycroft Ahead.

Waycroft.	AB	H	O	A	G'carlyn.	AB	H	O	A
Eaton,1b	5	2	10	0	Coleman,ss	4	1	2	2
H'rietty,cf	5	1	2	0	H.Jarboe,cf	5	1	5	0
H'hman,3b	3	2	3	4	Wolfe,3b	5	0	2	2
Miller,ss	4	3	4	4	Moehler,p	3	1	1	3
Terry,rf	3	1	0	0	C.J'rboe,lf	4	3	3	0
Gorman,rf	2	0	0	0	Reynolds,c	3	1	4	2
Kidwell,p	5	2	1	3	Lutz,rf	4	2	0	0
Cooke,lf	4	1	1	0	Ricketts,1b	4	1	11	0
O'C'nor,2b	4	2	2	4	Artes,2b	4	1	2	1
Wright,c	4	2	7	1					
Totals	39	16	30	16	Totals	37	11	30	10

Waycroft .... 5 0 0 2 0 0 0 1 0 2—10
Glencarlyn R. S. 0 0 0 3 0 1 2 0 2 0—8

Runs—Eaton, Henretty, Heishman, Miller, Terry, Kidwell (2), Cooke, O'Connor, H. Jarboe, C. Jarboe, Reynolds (2), Lutz, Artes (2), Ricketts.

National Tribune Wins.

Nat. Trib.	AB	H	O	A	Eastern.	AB	H	O	A
Karras,ss	4	4	0	1	M'D'gh,3b	6	6	2	2
L'erman,ss	2	1	3	0	C.DeG'n,c	7	2	8	1
Heuer,2b	6	6	2	3	Glaze,2b	5	2	3	5
Keyser,3b	6	0	3	4	Bailey,1b	5	3	6	0
Rowe,1b	6	0	9	0	Bray,ss	5	2	0	1
Alkire,lf	6	5	1	2	Ehrlich,rf	4	2	2	0
Swan,cf	6	2	1	0	R.D'G'an,p	4	3	0	3
G'wald,rf	6	4	1	0	Stien,cf	5	1	0	0
Baldwin,c	6	0	7	0	B.Glaze,lf	5	0	2	0
Dunn,p	2	2	0	0					
Totals	50	24	27	10	Totals	45	20	24	8

National Tribune.. 2 0 0 2 0 5 0 0 7—16
Eastern A. C. .... 0 0 0 0 2 1 4 3 0—11

Runs—MacDonough (2), Bailey (2), Bray (2), Ehrlich (3), DeGuilian (2), Karras, Lenderman (2), Heuer (3), Alkire, Swan (2), Greenwald (2), Baldwin (3), Dunn (2).

Clarendon 4-3 Victor Over Goodacre

Uprising in Seventh Wins Game to Even Race for Junior Title.

CLARENDON A. C. defeated Goodacre's, 4-3, before a large crowd on the South Ellipse yesterday, deadlocking their series for the Capital City League junior championship with each team winning a game. Goodacre's took the opening tilt last Sunday, 4-2.

An eleventh-hour uprising by the coffee and sinkers crew in the eighth inning failed by a single run of tying the score, and Francis Ready, Clarendon relief hurler, coasted in with the decision.

Lomax started for Goodacre's, but he was driven from the mound early in the fray and Beiber took up the mound duties. Clarendon nicked Beiber for the winning markers in the seventh inning. Clark and Wynee led the attack.

Cl'rendon	AB	H	O	A	G'dacres.	AB	H	O	A
Tolford,ss	4	1	2	2	B'esham,2b	5	0	2	3
Clark,1b	5	3	8	1	D'stead,cf	4	0	1	0
Thorpe,rf	4	0	2	0	Cullins,c	5	1	8	0
Loveless,rf	0	0	2	0	C'zzo,sf,ss	3	0	1	3
Wynne,c	5	2	5	2	G'rner,lf,p	4	0	1	1
Schwab,cf	4	0	3	0	Frye,rf	4	2	2	0
C'pland,3b	4	0	2	4	Bunney,3b	4	1	0	2
C'ppage,2b	3	0	2	3	Harris,1b	4	1	10	0
Cowan,p	3	1	0	1	Lomax,p	2	0	0	1
Ready,p	0	0	0	1	Beiber,p	1	1	0	0
M'stead,lf	4	0	1	0	Bryant,ss	1	0	2	1
Darr,lf	0	0	0	0					
Totals	36	7	27	14	Totals	37	6	27	11

Clarendon .... 1 0 1 0 0 0 2 0 0—4
Goodacres .... 0 0 0 0 0 0 1 2 0—3

Runs—Tolford, Clark (2), Cowan, Frye, Bunney (2). Errors—Tolford, Copland, Coppage, Clark, Cozzo (2), Milstead (2), Burney. Two-base hits—Burney, Harris. Three-base hit—Wynne. Stolen bases—Clark (3), Schwab. Double play—Bresham to Harris. Left on bases—Clarendon, 12; Goodacres, 10. First base on balls—Off Cowan, 1; off Lomax, 4; off Bieber, 1; off Garner, 1.

AUCTION SALES

WEDNESDAY, AUGUST 23, 1933—
THOMAS J. OWEN & SON, Auctioneers.
1431 Eye Street Northwest.

TRUSTEE'S SALE OF VALUABLE REAL ESTATE, BEING A TWO-STORY BRICK DWELLING, CONTAINING SIX ROOMS AND BATH, WITH BUILT-IN GARAGE, KNOWN AS 1915 M STREET NORTHEAST.

By virtue of a certain deed of trust recorded in liber No. 6245 folio 45 of the land records of the District of Columbia, and at the request of the party secured thereby, the undersigned will sell at public auction in front of the premises on WEDNESDAY, THE TWENTY-THIRD DAY OF AUGUST, 1933, AT THREE O'CLOCK P. M., the following described and premises situate in the District of Columbia and being lot numbered one hundred and thirty-four (134) in square numbered forty-four hundred and seventy-one (4471) in Henry H. Gilfrey's, Trustee's subdivision of City View Heights, as per plat recorded in the office of the surveyor for the District of Columbia in liber county 24 at folio 1.

TERMS OF SALE: Purchaser to pay one-fourth of the purchase price in cash, the balance in three installments in one, two and three years respectively, with interest at the rate of six (6) per cent per annum, and secured by deed of trust on the property sold or all cash at the option of the purchaser. Taxes paid or adjusted to date of sale. Purchaser to pay interest on purchase price from date of sale to date of settlement at six (6) per cent per annum; all conveyancing, recording, revenue stamps, etc., at the cost of purchaser. Good title or no sale. A deposit of $250.00 will be required at time of sale and settlement to be within thirty (30) days of the date of sale, or deposit forfeited and the property resold at the cost and risk of the defaulting purchaser after five (5) days' previous advertisement of said resale in some newspaper published in Washington, D. C.

J. WRILEY JACOBS, Surviving Trustee.
925 Fifteenth street northwest.
P—au12d&dsex8

MONDAY, AUGUST 21, 1933—
THOS. J. OWEN & SON, Auctioneers.

TRUSTEES' SALE OF DETACHED FRAME BUNGALOW, CONTAINING FIVE ROOMS AND ONE BATH, KNOWN AS PREMISES 4800 BRANDYWINE STREET NORTHWEST.

By virtue of a certain deed of trust, dated April 13, 1927, being instrument No. 24, recorded April 15, 1927, among the land records of the District of Columbia, and at the request of the party secured thereby, the undersigned trustees will sell, at public auction, in front of the premises, on MONDAY, THE TWENTY-FIRST DAY OF AUGUST, A. D. 1933, at FOUR-FORTY-FIVE O'CLOCK P. M., the following-described land and premises, situate in the County of Washington, District of Columbia, and designated as and being the east one-half of lots numbered 49, 50, 51 and 52 in block numbered 25 in Croissant and Stone, Trustees,' subdivision known as "First Addition to the American University Park," as per plat recorded in the office of the surveyor for the District of Columbia in Liber County 10 at folio 31. Said block being known for the purposes of assessment and taxation as square 1496. Subject to the covenants of record.

TERMS OF SALE: One-third of the purchase money to be paid in cash; balance due in three years, with interest at 6% payable semiannually, or all cash at the option of the purchaser. A deposit of $500.00 will be required at time of sale. All conveyancing, recording, revenue stamps, etc., at the cost of purchaser. Terms of sale to be complied with within thirty days from day of sale, otherwise the trustees reserve the right to resell the property at the risk and cost of defaulting purchaser, after five days' advertisement of such resale in some newspaper published in Washington, D. C.

HERBERT T. SHANNON,
MORTON J. LUCHS,
P—au11,14,16,18,21 Trustees.

AUCTION SALES

(Continued.)

MONDAY, AUGUST 14, 1933—
ADAM A. WESCHLER & SON, Auctioneers.

TRUSTEES' SALE OF FRAME DWELLING, NO. 7 SIXTY-FIRST STREET NORTHEAST.

By virtue of a deed of trust recorded in liber No. 6429, folio 531, et seq., one of the land records of the District of Columbia, and at the request of party secured thereby, the undersigned trustees will offer for sale by public auction, in front of premises, on WEDNESDAY, THE NINTH DAY OF AUGUST, 1933, AT THREE O'CLOCK P. M., the following described property in the District of Columbia, to-wit: Lot 20 in John W. Gregory's subdivision of lots in block 6, "Deanwood Heights," as per plat recorded in liber No. 46, folio 30, of the records of the office of the surveyor of the District of Columbia, the said property being designated on the books of the assessor of the District of Columbia for taxation purposes as lot 20 in square 5278.

TERMS OF SALE: One-third of the purchase money to be paid in cash, balance in equal installments, represented by promissory notes of purchaser payable in one and two years, with interest at 6 per cent per annum from day of sale, payable semiannually secured by first deed of trust upon property sold, or all cash, at option of purchaser. A deposit of $200 required of purchaser at sale. Examination of title, conveyancing, recordings, revenue stamps and notarial fees at cost of purchaser. Terms to be complied with within thirty days from day of sale, otherwise trustees reserve the right to resell property at risk and cost of defaulting purchaser, after five days advertisement of such resale in some newspaper published in Washington, D. C., or deposit may be forfeited, or without forfeiting deposit trustees may avail themselves of any legal or equitable rights against defaulting purchaser.

FRED B. RHODES,
WILLIAM E. RICHARDSON,
P—ju29au1,4,10,14 Trustees.

THE ABOVE SALE IS POSTPONED UNTIL MONDAY, AUGUST 14, 1933, AT THE SAME HOUR AND PLACE. BY ORDER OF THE TRUSTEES.

MONDAY, AUGUST 21, 1933—
THOS. J. OWEN & SON, Auctioneers
1431 Eye Street Northwest.

TRUSTEES' SALE OF VALUABLE TWO-STORY BRICK DWELLING KNOWN AS PREMISES NO. 524 TWENTY-FIFTH PLACE NORTHEAST.

By virtue of a certain deed of trust duly recorded, in liber No. 6553, folio 233 et seq., of the land records of the District of Columbia, and at the request of the party secured thereby, the undersigned trustees will sell, at public auction within the office of Thos. J. Owen & Son, 1431 Eye street northwest, on MONDAY, THE TWENTY-FIRST DAY OF AUGUST, A. D. 1933, AT ONE O'CLOCK P. M., the following-described land and premises, situate in the District of Columbia, and designated as and being lot 63 in square 4517, in Prince's subdivision of the tract of "Long Meadows," as per plat recorded in the Office of the Surveyor for the District of Columbia in liber 90 folio 148. Subject to covenants of record.

TERMS: Sold subject to a prior deed of trust for $3,250.00, further particulars of which will be announced at time of sale; the purchase price above said trust to be paid in cash. A deposit of $300.00 required. Conveyancing, recording, &c., at purchaser's cost. Terms to be complied with within thirty days, otherwise deposit forfeited and the property may be advertised and resold at the discretion of the trustees.

B. M. BROSIUS,
VARINA H. RISLER,
aug10,14,17,21 Trustees.

TUESDAY, AUGUST 22, 1933—
THOS. J. OWEN & SON, Auctioneers.
1431 Eye Street Northwest.

TRUSTEES' SALE OF VALUABLE NINE-STORY AND BASEMENT OFFICE BUILDING KNOWN AS "THE SOUTHERN BUILDING," LOCATED AT THE NORTHEAST CORNER OF FIFTEENTH AND H STREETS NORTHWEST, IN THE CITY OF WASHINGTON, DISTRICT OF COLUMBIA.

By virtue of a certain deed of trust duly recorded in Liber No. 5999, folio 193 et seq., of the land records of the District of Columbia, and at the request of the party secured thereby, the undersigned trustees will sell, at public auction in front of the premises, on TUESDAY, THE TWENTY-SECOND DAY OF AUGUST, A. D. 1933, AT TWO O'CLOCK P. M., the following described land and premises, situate in the District of Columbia, and designated as and being lot numbered Forty-four (44) of a subdivision of lots in square numbered Two Hundred and Twenty (220) as per plat recorded in Liber 24 at folio 142 in the Surveyor's Office of the District of Columbia.

TERMS OF SALE: Sold subject to certain leases of record, the full particulars of which will be announced at the time of sale, and subject to a prior deed of trust securing a present balance of $1,455,000.00 principal and accrued interest thereon, further particulars of which will be announced at time of sale; the purchase price above said trust to be paid in cash. A deposit of $25,000.00 required. Conveyancing, recording, revenue stamps, &c., at purchaser's cost. Terms to be complied with within thirty days, otherwise deposit forfeited and the property may be advertised and resold at the discretion of the trustees.

DONALD M. McNEALE, Trustee.
NATIONAL SAVINGS AND TRUST COMPANY, Trustee.
Attest: (Seal.) By WILLIAM D. HOOVER, President.
ALEXANDER J. PANT, Assistant Secretary.
Substituted Trustee in Equity Cause, No. 55,952 in the Supreme Court of the District of Columbia.

AUCTION SALES

(Continued.)

TUESDAY, AUGUST 22, 1933—
THOMAS J. OWEN & SON, Auctioneers,
1431 Eye Street Northwest.

TRUSTEE'S SALE OF VALUABLE REAL ESTATE BEING A TWO-STORY SEMI-DETACHED BRICK DWELLING, CONTAINING SIX ROOMS AND BATH, AND GARAGE, KNOWN AS 129 LONGFELLOW STREET NORTHWEST.

By virtue of a certain deed of trust recorded in liber No. 6315 at folio 285 of the land records of the District of Columbia, and at the request of the party secured thereby, the undersigned will sell at public auction in front of the premises on TUESDAY, THE TWENTY-SECOND DAY OF AUGUST, 1933, at THREE O'CLOCK P. M., the following described land and premises situate in the District of Columbia, and being lot numbered eighty-five (85) in the subdivision made by Lewis C. Heller and others, in square numbered thirty-three hundred and eighty-seven (3387), as per plat recorded in liber No. 90 folio 17 of the records of the office of the Surveyor for the District of Columbia; subject to the building restriction lines as shown on said plat; subject to the covenant that for a period of 25 years from May 1, 1926, said lot or any part thereof, shall not be rented, leased, sold, transferred or conveyed unto any Negro or colored person or any person of Negro extraction.

TERMS OF SALE: Said property is subject to a deed of trust securing an indebtedness of $6,000.00 and said property will be sold subject to said deed of trust indebtedness. Also to unpaid interest on the above trust and to all unpaid taxes regarding which items details will be furnished at the time of sale. All cash over and above said deed of trust. A deposit of $250.00 will be required at the time of sale. All conveyancing, recording, revenue stamps, &c., at the cost of purchaser. Good title or no sale. Terms of sale to be complied with within thirty (30) days from day of sale, otherwise deposit will be forfeited and the property resold at risk and cost of the defaulting purchaser after five (5) days advertisement of such resale in some newspaper published in Washington, D. C.

WILLIAM P. BENSON, Surviving Trustee.
925 Fifteenth street northwest.
au11d&dsex8

TUESDAY, AUGUST 29, 1933—
THOS. J. OWEN & SON, Auctioneers.

Trustee's sale of valuable improved real estate consisting of a five story and basement stone and brick apartment building containing 78 apartments, facing on Harvard Street at the corner of Mount Pleasant Street Northwest, Washington, D. C., known as "The Embassy."

Whereas, default having been made in the payment of the semiannual interest on the debt secured on the hereinafter-described land and premises by a certain deed of trust bearing date May 1, 1924, and recorded May 9, 1924, in liber 5213, folio 309, of the land records of the District of Columbia, and also in the payment of taxes, and at the written request of the holder of the bonds secured by the said deed of trust, the undersigned, the trustee named in said deed of trust, will offer for sale, under the provisions thereof at public auction in front of the premises, at THREE O'CLOCK P. M., on TUESDAY, the TWENTY-NINTH DAY OF AUGUST, 1933, the following described land and premises, situate, lying and being in the County of Washington, in said District of Columbia, namely: Part of the tract of land called "Mount Pleasant," being a portion of the land conveyed to David G. Swaim, by deed recorded in liber 981 folio 470 of the Land Records of the District of Columbia, described as follows: Beginning for the same at the intersection of the westerly line of Mount Pleasant street with the northerly line of Harvard street, as said Harvard street was condemned and opened by proceedings in District Court Case No. 970 in the Supreme Court of the District of Columbia, and running thence along the said north line of said Harvard street, south seventy-two (72) degrees thirty-nine (39) minutes west, sixty-five and eighty-eight hundredths (65.88) feet to a peg; thence on the arc of a circle, deflecting to the right whose radius is two hundred and forty-five (245) feet, a distance of one hundred and fifty-seven and eighty-two hundredths (157.82) feet to a peg at point of reversed curve; thence still with said north line of Harvard street, on the arc of a circle deflecting to the left, whose radius is nine hundred and forty-five (945) feet, a distance of twenty-five and sixty-nine hundredths (25.69) feet to the southeasterly corner of the land conveyed to John G. Wolfe by Mary B. Swaim Thompson, by deed dated April 27, 1921, and recorded in liber 4516, folio 411, of said land records; thence north on said Wolfe's east line, one hundred and twenty-one and forty-six hundredths (121.46) feet to an alley; thence on said alley, south eighty-six (86) degrees fifty-one (51) minutes east, two hundred and four and seventeen hundredths (204.17) feet to the said west line of Mount Pleasant street; thence on said west line, south seventeen (17) degrees twelve (12) minutes east, one hundred and six and fifty-two hundredths (106.52) feet to the place of beginning. At the date hereof, the above described land is designated on the books of the Assessor of the District of Columbia, for taxation purposes, as lot 808 in square 2591. Together with all buildings and improvements of every kind and description which have been erected or placed thereon, including all engines, boilers, elevators, dynamos, heating and lighting apparatus, refrigerating plant, and also all, each and every of the permanent or immovable interior improvements and fixtures of every kind and description in or upon said premises, or used in connection therewith; together with all and singular the ways, easements, rights, privileges and appurtenances and hereditaments to said premises belonging or in any wise appertaining.

TERMS OF SALE: One-third of the purchase price in cash, of which a deposit of $15,000 must be made with the trustee at time of sale, and the balance in equal notes of the purchaser, payable in one and two years after date of sale, with interest at the rate of six per centum (6%) per annum and payable semiannually, secured by deed of trust on the property sold, or all cash, at the option of the purchaser. The terms of the sale to be complied with within fifteen days from date of sale, in default of which the property will be resold, at the risk and cost of the defaulting purchaser, after five days readvertisement in some newspaper published in Washington, D. C., all conveyancing, title examination, recording and revenue stamps to be at the expense of the purchaser. UNION TRUST CO. OF THE DISTRICT OF COLUMBIA, Trustee. By GEORGE E. FLEMING, Vice President. (Seal.) Attest: J. WESLEY CLAMPITT, JR., Asst. Secretary.

HAMILTON & HAMILTON,
Union Trust Building,
Attorneys for Parties Secured.
d&dsexsun30july26

LEGAL NOTICES

WILL SELL AT AUCTION AUG. 23, 3 P. M., at garage, Chev. Sed., Motor 12AC 59702, Ser. 803892, for repair and storage bill. R. H. BEATTY, 1018 Irving st. nw.

PROPOSALS

OFFICE OF THE ARCHITECT OF THE Capitol, Washington, D. C., August 10, 1933. Sealed bids will be opened in this office at 3 p. m., September 14, 1933, for a mechanical traveling clean water intake screen and accessories, reticulated steel walks, wood piles, etc., at the U. S. Capitol Power Plant Pump House, Washington, D. C. Drawings and specifications may be obtained at this office by intending bidders. DAVID LYNN, Architect of the Capitol. 14,15

PUBLIC NOTICE

OFFICE OF THE ASSESSOR, D. C., Board of Personal Tax Appeals. Notice is hereby given that the Board of Personal Tax Appeals of the District of Columbia will be in session at the District Building, Room 103, from September 4, 1933, to March 5, 1924, both inclusive; Sundays and holidays excepted. WILLIAM P. RICHARDS, Assessor, D. C., Chairman Board of Personal Tax Appeals.

LOST 1

BAG, cont. bathing suits, Lincoln Park car. Rew. WEst 2484. 3535 O st. nw.

COAT—Blue tweed sport coat, at Plum Point, Md., Sat. Reward. GE. 7334.

LOST—In small, black leather purse, lady's gold wrist watch, war souvenir (please), 3 new $1 bills; liberal reward. 229 B st. ne. Li. 8383.

LOST—Strayed from 222 C st. nw., a female airdale dog (patients), having a scurfy condition on back and tail. Reward.

PIN, 4-leaf clover of pearls, probably vicinity Bethesda Mkt. or 18th and Columbia rd. nw.; reward. Ad. 5823.

DOGS, 1 Boston bull and 1 white spitz; both female; lost July 30, from 2300 Foxhall rd. nw. Reward. CL. 3831.

FOUND 2

FOR ARTICLES LOST IN DIAMOND CABS: Call Lost and Found Dept., North 2868.

PERSONALS 3

CHAMBERS CO. Ambulance Service, $4.00.

ALCO RUBS, infra ray, elec. treatments; your residence or hotel. NO 2209.

ANYONE wishing to store furniture without cost communicate with responsible party. NOrth 2004.

BEAUTIFUL rest home in District suburbs for convalescents and elderly people needing care, kindness, consideration or special diet; veranda, large grounds, delicious food. Box 213, Washington Post.

BEST CARE given aged and chronic patients in nurse's home; doctor's refs.; tray service; very reas. rates. AD. 9830.

BODY MASSAGE—Masseur from New York City; gentlemen only. Nat. 5058.

CARE FOR feeble minded or crippled child; room and board, in home of nurse in Southern State; very reas. DE. 5906.

CASH FOR GOLD, watches, diamonds, jewelry, antiques, silver, pawn tickets. Livingston, 1404 N Y. ave.; ME. 9266.

CHAMBERS CO. One of the largest Undertakers in the World.

CONVALESCENTS, aged and invalid, given every attention and care; choice food; special diet; physician's refs. Ad. 3063.

INFORMATION regarding plastic and featural surgery (lifting sagging muscles of the face and neck); warts, moles and facial blemishes removed; treatment of all skin diseases under the supervision of a registered physician. NA. 1797.

LET DR. DELLA LEDENDECKER'S WONDERFUL HANDS RUB THOSE ACHES AND PAINS AWAY. 3025 O NW.; WEST 1120.

MASSAGE, irrigation, hrly. nursing, white nurse; your res. NO. 6100.

MASSAGE and ultra violet ray treatment, $2.50; graduate masseuse; hrs., 11-5. Shoreham Solarium, Ad. 0700, ext. 467.

MASSAGES—Alco-rubs, white nurse, 1214 K st. nw., 3d fl (front). Walk up. Hrs., 10 a. m., to 8 p. m. Open Sun.

MOTHER will board 2 babies or small children in private home; wholesome food; best care. $5 week. 207 E st. ne.

PERSONAL CARE—Invalid and elderly people; owner's priv. home; excel. meals; reasonable. 1844 Kalorama rd.; CO. 0112.

PUBLICITY—Commercial, financial, industrial, personal news of your interest prepared for newspaper, trade, class publication, national magazine. Associate, 901 Shoreham Bldg., NA. 6774.

RESTFUL TREATMENT for that tired and nervous feeling. Call DEc. 4045.

TUTOR—French, Spanish, former college professor; 6 yrs. education; residence in Belgium and South America. Call Dr. Pinto, CL. 8183.

UPHOLSTERER—Expert upholstering; slip covers, draperies; unemployed; would like a few private jobs; very reasonable. Adams 1541.

LEARN FRENCH with native Parisian, M. A.; young lady; experienced teacher. Col. 2476-J.

CHAMBERS CO. Complete Funeral as low as $65.

PEACHES ARE RIPE AT QUAINT ACRES On Silver Spring-Colesville Pike. Route No. 27, only 5 miles north of D. C. line.

FREE TURKISH BATH With Bonat permanent wave. Why suffer with heat or join the nudist colony? Get your system free from acids and toxic poison. Have your beauty work done in comfort; muscle lifting, facial pack, colonic irrigation; trained nurse. Ladies' Turkish Bath, Albee Bldg., 15th and G; Met. 7236.

GHOST WRITERS BUREAU We Write It—You Sign It. We do the work—you get the credit of authorship. Articles for publication in your industries, trade journals, speeches, reports, special assignments. Call POt. 5182.

BEER DEALERS 3A

PRESTO LUNCH. 517 9th St. N.W.—Full course dinner, 25c. Sandwiches and ice cold beer. Open 24 hours.

KELLY'S WINES AND BEERS. WEST 2503. Free delivery. 3294 M nw. Open always.

KINGSBURY PALE BEER THE FINEST BREWED IN AMERICA. Wholesale Only. Order through your local dealer. CAPITAL DISTRIBUTING CORP. 719 15th st. nw. NA. 0485.

CLAIRVOYANTS 4

LICENSED BY DISTRICT OF COLUMBIA.

MME. LE ROY, 616 5th nw. Tealeaf reading, 50c; advice on business; cards. DI. 4149.

FAMOUS SEER THE MAN WHO KNOWS

SPECIAL $1.00 $1.00 $1.00

This strange man sees the way and tells it all. Just what your life has been, just what it will be. Tells you when and whom you will marry, whether husband, wife or sweetheart is true or false. Tells as to changes, travel, lost or absent friends, divorce, wills, deeds, whether it is best to buy or sell. He tells the good and the bad. A visit will convince you of his wonderful power. Tells you exactly what you wish to know. Something tells you this is the man. You feel the impulse to call. Don't delay. DAILY, 10-8 p. m. SUNDAY, 10-3 p. m. Copyright, 1931.)

1203 F ST. N.W.

MOTOR TRAVEL 6

GO BY Short Line de Luxe motor coach North, South, West; low rates every where. Phone Mr. Wade, District 4224.

RELIABLE TRAVEL BUREAU. CARS DAILY TO ALL POINTS. 1101 14TH ST. NW.; ME. 4090.

CHICAGO, $8.00—Leaves daily; also bus and car service to all points. 922 F st. nw. ME. 4283.

GREATLY REDUCED RATES TO EVERY PART OF THE UNITED STATES. Baltimore, Round Trip, Good Until Used $1

NEVINS BUS LINES 1201 N. Y. AVE. N.W. MET. 4437.

AUTOMOBILES for SALE 7

BUICKS—If you want to buy or sell a Buick, phone NA. 5800. T. S. Gaddess; night phone ME. 2161. I bring buyers and sellers together; no charge for this service. Bargains galore, $200 to $1,200.

Ready readers watch Post Classified Ads for new propositions every morning. Put your message before them and get results the same day. Just phone National 4205.

Gasoline Alley

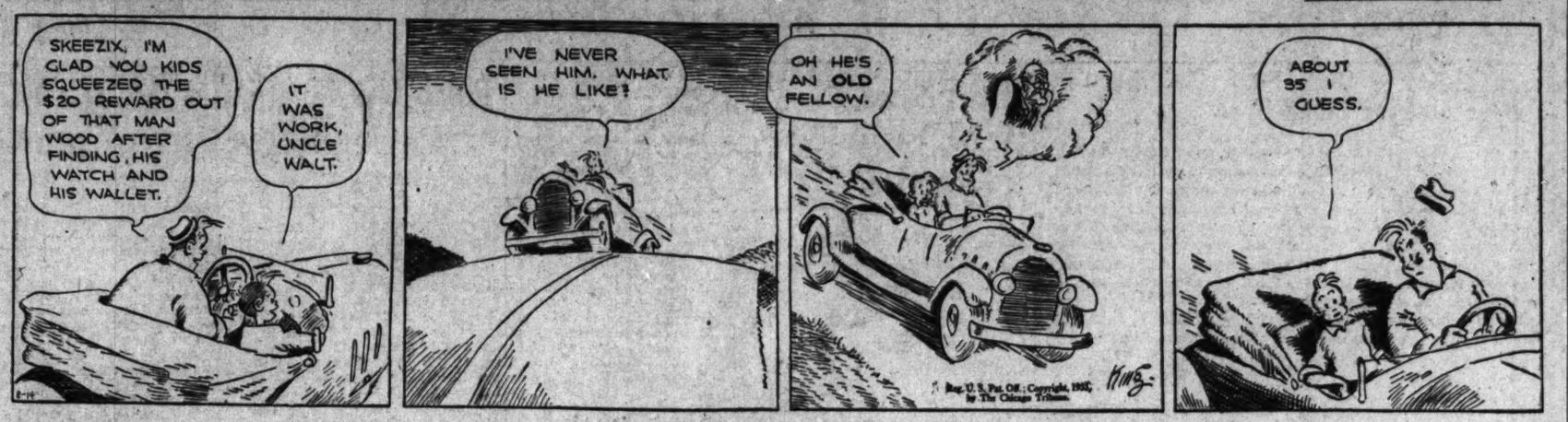

About Three Dozen

AUTOMOBILES for SALE 7 (Continued.)

Used Car Prices Are Advancing! Save

NRA WE DO OUR PART

Buy Now While Prices Are Down!! Save

FORD V-8 COUPE 1933 Almost brand new, turned in to us by owner who "just changed his mind." Make us an offer.

OLDSMOBILE' 6 SEDAN, 1933 Driven by company official a few hundred miles; an outstanding value. Make us an offer.

CHEVROLET '32 SPEC. SEDAN. Driven 11,000 miles	$465
CHEVROLET '32 COUPE, green; perfect; from private owner	$385
CHEVROLET '31 SPEC. SEDAN; black, cream trim; smart	$340
CHEVROLET '31 CABRIOLET; black-red trim; new tires	$320
CHEVROLET '31 SPORT ROADSTER; green; splendid condition	$270
FORD '31 TUDOR; black; full o' pep; ready to roll	$220
CHRYSLER '31 DE LUXE ROADSTER; 6 w. w.; Royal Blue; guaranteed	$250
CHRYSLER '29 COACH; dark blue; an unexcelled value	$145
ESSEX '29 SEDAN; good running condition; original paint very good	$150
NASH '30 COUPE; dark blue; new tires; mechanically O. K.	$275
OLDS. '29 COACH; black, cream trim; everything good about this one	$195
ROCKNE '32 SEDAN; rich black finish; original tires like new; exceptional care	$450

LIBERAL TERMS AND TRADE

CHEVROLET SEDAN, 1932 In beautiful condition; motor nicely broken in; ready for any test.... $410

PLYMOUTH SPT. CAB., 1932 A classy job sure to please the most discriminating. Guaranteed condition throughout $415

MANY OTHERS AS LOW AS $40

LUSTINE-NICHOLSON MOTOR CO.

CHEVROLET—DEALER—OLDSMOBILE

HYATTSVILLE, MD.

Greenwood 2200 "Come Over"

OPEN EVENINGS TILL 10 P. M.

SEE TAYLOR MOTOR FIRST!!

REAL VALUES—LOW PRICES!

CHEVROLET—1930 St. Sedan Used Car No. 4105G $265

Beautiful black duco; clean mohair upholstery; GOOD MOTOR, NEW TIRES. 38 OTHER LATE MODEL CHEVROLETS, $100 up.

NASH— 1929 Std. Sedan (Series 400)... $259

Beautiful new duco. Practically new Goodyear tires. An excellent motor. ONLY $259. Also Nash Spt. Rdstr. for $79.00.

FORD— 1932 Tudor No. 3964F..... $379

If there ever was a PERFECT USED FORD, this is it. HONESTLY FOLKS, this is a REAL VALUE. Worth all of $400.

FORD— 1931 4-Door Sedan No. 3879E..... $245

A GOOD CAR in GOOD CONDITION. New battery and 4 new tires. Generally sell for $275 to $300. See it at 1835 14th at T St.

HUDSON— 1929 Sedans (Two)..... $259

Both in excellent condition. Original finish shows care and both carry tires good for the season.

BUICK— Standard Sedan No. 3585B..... $159

The famous Buick! A dandy car, with NEW DUCO; NEW TOP; NEW TIRES and the motor has just had valves ground. A REAL BUY for ONLY $159.

75 OTHER GOOD LATE MODEL CARS

SEE US BEFORE YOU BUY ANY CAR!

NRA WE DO OUR PART

TAYLOR MOTOR CO.

Authorized CHEVROLET Dealers

THREE (3) BIG SHOWROOMS—14th at T

BIG REMOVAL SALE

100 CARS 100

—to choose from at drastically reduced prices while they last. Every car a guaranteed TREW VALUE unless otherwise stated.

An Example: 1930 Buick Roadster, $375

DEALERS *Can Buy and Sell at a Profit*

ALL MAKES . . . ALL MODELS

We have moved into our new home at 1526 14th St.

Every Car in our stock must be sacrificed.

NRA

THE TREW MOTOR CO.

1526 14th St. DE. 1910

Auburn '31 Convt. Cpe., $495

A beautiful maroon-finished car; motor perfect; all custom equipment, tires and upholstery very good. See this one today. It won't last long at this price.

MODERN AUTO SALES, 2303 14th St. N.W. Col. 9396.

CADILLAC—"314" Sedan 5-pass; perfect cond.; $115 cash. 4909 14th nw. Ge. 5402.

Chev. '31 4-Dr. Sedan, $275

New tires; finish excellent; motor is fine; upholstery good too; gives a newcar appearance. Very low price.

TOM'S AUTO SERVICE, 637 N St. N.W. NOrth 8513

CHEVROLET bargains; all models. Ourisman Chevrolet, 625 H st. ne. Lincoln 10200.

CHRYSLER "70" 4-Door Sedan. New paint, motor perfect, tires very good; one of Chrysler's best models; see it today at $165

HANDLEY MOTOR CO. 3730 Georgia Ave. N.W.

De Soto '32 Coupe, $445

Has new-car appearance; tires good; motor A-1; upholstery fine; luggage compartment; speed with comfort.

TOM'S AUTO SERVICE, 637 N St. N.W. NOrth 8513

ESSEX—1928 4-door sedan; in excellent condition throughout; $65. MANHATTAN AUTO & RADIO CO., 1706 17th St. NW.

FORDS New, used; best buys in town. N. E. Motor Co., 920 Bladensburg rd. ne. AD. 0200.

Essex '32 Coach Terraplane, $425

In absolutely new-car condition; black finish, with wire wheels; a real smart-looking car.

TOM'S AUTO SERVICE, 637 N St. N.W. NOrth 8513

FORD 1930 Cabriolet. Not a mark on the beautiful black finish; spotless upholstery, excellent tires, and a thoroughly reconditioned motor. Many other real bargains to choose from $215

HANDLEY MOTOR CO. 3730 Georgia Ave. N.W. Ad. 6060.

FRANKLIN '30 SEDAN, $645. FRANKLIN SERIES "11" SEDAN, $139. BUICK '28 SEDAN, $149. CALLAN MOTOR CO. 1529 M St. N.W Dist. 3458.

LA SALLE—1928, 4-door Sedan; excellent condition throughout. Terms. $195. MANHATTAN AUTO & RADIO CO. 1706 17TH ST. NW.

Nash '31 Special "8" Sedan

Valve in head twin ignition motor; new tires; beautiful maroon finish; 6 wire wheels and built-in trunk; thoroughly reconditioned and guaranteed; $365. WILLIAMS & BAKER, INC., 1507 14th st. nw.

PACKARD—1929 straight 8, 4-door sedan, in excellent condition throughout. Reasonable terms, $395. MANHATTAN AUTO & RADIO CO. 1706 17th ST. NW.

PONTIAC '28 4-Door Sedan. In nice condition; tires good; motor very good; new paint job $85

HANDLEY MOTOR CO. 3730 Georgia Ave. N.W.

PONTIAC—1930 coach; reconditioned throughout. Terms. $185. MANHATTAN AUTO & RADIO CO. 1706 17th St. N.W.

AUTOMOBILES for SALE 7 (Continued.)

DONOHOE DEPENDABLE USED CARS

At Low Cost

No.		Down
328	'29 Chev. Coach..	$51
535	'28 Whippet Coach.	18
534	'25 Buick Coupe.....	18
533	'32 Chevrolet Rdstr.	125
531	'31 Chevrolet Coupe	111
527	'29 Oldsmobile Sdn.	53
445	'29 Chev. Sedan.	58
523	'31 Chevrolet Coach	111
519	'31 Ford Tudor.....	85
518	'32 Chevrolet Sport Coupe	151
514	'29 Buick 5-Pas. Coupe	61
512	'31 Chevrolet Sedan	118
541	'28 Pontiac Coach	41
500	'29 Chevrolet Cabriolet ...	55
498	'32 Chevrolet Sedan	140
225	'31 Chevrolet Sedan	108
520	'29 Ford Sedan.....	40
264	'31 Pontiac Sedan...	125
443	'31 Ford Victoria...	88
474	'28 Buick Spt. Cpe	55
524	'30 Ford Sedan.....	78
469	'25 Reo Sedan.....	16

TRUCKS

329	'29 Ford Panel.....	$49
350	'30 Chevrolet Station Wagon	75
465	'33 Chevrolet 131-in. Panel	216
528	'1927 Ford Panel.	$13
229	'1927 Chev. Pick-up Body....	21
477	'1931 Ford Pick-up Body	74

Trade Your Old Car as Down Payment | Deal at Donohoe's | Monthly Terms Arranged to Suit

1620 M St. N.W.

LOOK! LOOK!

HERE WE ARE AGAIN . . . REPOSSESSED CARS . . . READY TO ROLL

1930 Pontiac Sedan, 2d series, practically a '31 model; top, paint, tires and upholstery really like new; will sell for balance due finance company, $182.40.

1930 Chevrolet Sedans (2 of these); they are 4-door jobs and have been privately owned and taxi operated by individuals; your choice for only $90.

1927 Oakland Sedan; better hurry for this one, we are sure it won't stay here at only $40.

REPOSSESSED CAR CO.

3d and Maine Ave. S.W. (One block south of Penn. Ave.) STerling 8879.

Studebaker '31 Rdstr., $395

Model 54, Red upholstery, looks like a new car—not a scratch; red wire wheels, too; black finish; rumble seat; all chromium trim.

TOM'S AUTO SERVICE, 637 N St. N.W. NOrth 8513

PLYMOUTH AND DE SOTO. BLANTON MOTOR CO., Plymouth and De Soto Dealers. 3-11 New York Ave. N.E.

STUDEBAKER '30 Dictator "8" Coupe; perfect condition; $350; terms. Call Mr. Cooksey, District 4310. Open eves.

WILLYS-KNIGHT '29 COUPE; smart green finish; rumble seat; trunk rack; 5 wire wheels; $195, terms. MID-CITY AUTO CO. 1711 14th St. N.W. DEcatur 5051.

ACCESSORIES *Always at the Lowest Cost!* MANHATTAN AUTO & RADIO CO. 1706-10 Seventh St. NW.

MORE VALUE FOR LESS MONEY NOLAN MOTOR CO. 1111 Eighteenth St. N.W.

BETTER USED CARS GRAHAM MOTOR SALES. 1526 14TH ST. N.W.

Buy a "Chernerized" Used Car. CHERNER MOTOR CO. 1781 Florida Ave. N.W.

AUTO TRUCKS—TRACTORS 8

GOOD USED TRUCKS BEER TRUCKS

Bargains in vans, deliveries, dumps and trailers; reconditioned and repainted. STERRETT OPERATING SERVICE 30 M ST. NE. GMC Branch. Met. 0505

WANTED—AUTOMOBILES 13

FIRST CHATTEL TRUST—Will trade for late model sedan; will consider any make. Call North 2000.

FORD OR CHEVROLET—Any model; will pay cash if price is right. Morgan Used Car Lot, 14th and R sts. nw.

I pay cash for cars. SEE MR. DILLON. L. P. Steuart, Inc., 1440 P St. NW.

CASH—READY—CASH for good used cars. Steger Motor Co., 645 Md. Ave. N.E.

CASH FOR YOUR CAR. BARNES MOTOR CO. or will pay unpaid balance and give you difference in cash. See Mr. Barnes, 1729 14th St. N.W.

RECOMMENDED SERVICE 14

The following business concerns guarantee satisfaction to Post readers. Any complaint found necessary to be made to The Post will receive prompt attention. For admission to Recommended Service Column call National 4205, Branch 43.

ALTERATIONS, repairs, new work; from cellar to garret, inside or out; service includes est., plans, construction. V. T. H. Bein, Renovize now. Wis. 4810.

BICYCLES REPAIRED BY EXPERTS—We call for and deliver free; also cheerfully give estimates. Parts for all makes and types of wheel goods. We carry a line of new and used bicycles that represent real values. Call Met. 2738 and let us fix that old bike. Mt. Vernon Cycle & Sport Shop, 738 9th st. (opposite Palace Laundry). Open till 8.

CALL Capitol Heights 374 for house and roof painting, calking and papering; work guar.; reas. prices. L. A. CANODY.

RECOMMENDED SERVICE 14 (Continued.)

CARPENTER, jobbing and repairs, partitions, screens, roof painting and cement work; terms. L. Nelson, GEorgia 4363.

CARPENTER CONTRACTOR—Remodeling, repairing of all kinds, including fencing; no job too small. Phone AT. 5938-W for free estimates. Joe Burdis.

DECORATING, roofing, papering, painting, general repairing; guar.; reas. M. L. Smith, 2118 18th nw.; NO. 5601.

DO YOU WANT a cellar, or want present one enlarged? We specialize in cellars, driveways, walks, grading, top soil, sodding. Call Gibson, ME. 1459, for estimate.

FINANCE your painting, papering, roofing, heating, garages, floor carpenter work by our easy monthly plan. ME. 3043.

HONEST RADIO REPAIRING—STOP AND THINK. CALL GRIMM, NO. 2897, ANY TIME. 12 YEARS' EXPERIENCE.

PAINTING, PAPERING and home improvements; easy terms; will save you 25% to 35% on all orders received before Aug. 31. M. L. Weiss Co., 3927 Georgia ave. nw. Phones ADams 9161 and CO. 1717.

PAPERHANGING, painting; better kind of work guaranteed; in my home, 48 up; modern samples. Stigel, GE. 5811.

PAPERING; rooms $4.50, paper incl.; this week only; work guar.; painting; reas. James Jones, 1629 6th nw.; FO. 1253-W

CARPENTERS AND CABINETMAKERS for office and store fixtures. For service call LI. 0427.

CHARLES B. BROOME Heating and plumbing. Special attention given repairing and remodeling. Our trucks equipped for emergency. No back-to-the shop trips. 614 F ST. N.W. ST. 3557.

"NU-ENAMELIZE" Your kitchen and bath at NRA prices. In Orchid, Narcissus, Forget-Me-Not and Poppy. 1 coat covers. Speak for the things needed and you will earn for things necessary. A fair profit for me and A SAVING FOR YOU. Dist. 3507.

MOVING—STORAGE 16

AARION VAN CO.—3 rms., $5; 4 rms., $7; 5 rms., $9; reliable, white. Clev. 9792.

HELP WANTED—FEMALE 17

BEAUTY OPERATOR — Experienced, all-around; no other need apply. No. 8 Florida ave. nw.

COUNTER GIRLS, waitresses, maids. Waiter's Agency, Room 210, 527 9th st. nw.

WANTED—Experienced shirt finishers and folders. Apply Frazee Potomac Laundry, 400 18th st. nw.

WANTED—Tall girls to learn beauty culture; employed after learning; Dr. Parker method. 3716 Macomb st. nw.

WOMAN—Colored; settled; for housekeeping; $20 mo., rm., board; no children. 9415 Glenridge rd., North Woodside, Md.; SH. 3298.

Prepare—Make Money

Special Summer Classes now going on for review and beginners in all secretarial and business subjects, including Gregg shorthand, and Boyd, the world's most marvelous system, easiest to learn, fast as human speech, reads like PRINT. Learn it in one-third usual time, and it is better. Touch Typing 4-8 weeks. Day and Evening Sessions. Courses are from 2 to 9 months. Certificate issued for completion of summer school subjects. Position guaranteed graduates. Operates large employment agency WITH OPENINGS HOURLY. Graduates and qualified undergraduates given preference. Invest wisely in your education. Enroll at once at BOYD BUSINESS UNIVERSITY, 1333 F st. Na. 2340. (Est. 16 yrs.)

HELP WANTED—MALE 18

BARBER—Hosp. work spare time. Box 78, Washington Post.

CHEFS, cooks, bus boys, housemen. Waiter's Agcy., 527 9th st. nw.

LEARN TO FLY—Free instruction in return for spare time work. Apply 601 District National Bank Bldg.

MAN who needs cash and can meet the public for permanent, well-paid work; about $25 wkly to start. Phone Sterling 5462 between 10-12 a. m. for appointment.

MEN—Three, wanted for sales work; experience not necessary. Mr. McEachern, Room 237, Pepco Bldg., 10th and E nw.

MEN—Several ambitious, white, willing to work hard and learn new line. 738 Investment Bldg.

MEN with carpenter or mechanic's experience for sales and installation work. An opportunity for five men who can use tools and will work. Apply 524 Mills Building Wednesday morning.

MEN WANTED—Reliable, 25-50, supply established demand for Rawleigh Products in Washington, also other good territories available; company furnishes everything except car; big profits for go-getters. Write W. T. Rawleigh Co., Chester, Pa., immediately, or see Walter B. Jamieson, 2016 16th st. ne., 4-9 p. m.

MEN (2), young, 20-26 yrs., for positions in sales service dept.; must be able to greet customers; start work not later than Wednesday morning. Ask for Mr. Bradley, 9-12 a. m., Room 603, 1319 F st. nw.

NEON SIGN salesmen, experienced. Apply Stanford & Ingo, Inc., 949 Water st. sw., 8-10 a. m.—4-5 p. m.

PRESSER—Also bootblack; good pay and tips. 1705 Pa. ave. nw.

SALESMEN—Five; good; to sell lubricating oil; large commission; leads furnished; credit on all repeats. Apply in person, Mr. Bell, Columbia pike and Monroe st., South Washington, Va.; NA. 7346.

SALESMAN—Responsible, adaptable, willing to work 55 hours per week; thorough training; no deposit or investment. Box 142, Washington Post.

TYPIST or clerk may earn room rent and secure board at $2 weekly; office work. Research University, 1607 Eye st.

WANTED — Five boys between the ages of 14 and 16 to deliver The Washington Post in the neighborhood of 18th and Columbia rd. Please call Mr. Kolb. Georgia 3714.

YOUNG MAN for cleaning and pressing plant. Apply after 1 p. m. Monday only. Christy's, Rockville, Md.

GOOD SALESMAN with good references to take sales rights for finest fountain drink. See W. W. Moore, at Hotel Raleigh, August 16.

AT ONCE! Five men to train for supervisor and store management positions with National Grocery & Drug Co. Average earnings while learning around $22.50. Must furnish best reference. Apply Tuesday only, local resional office, 918 N. Y. ave. nw. Ask for emp. mgr.

TAXICAB CHAUFFEURS REDUCED RATES FOR DRIVERS ON BLUE LIGHT CABS REDUCED RATES. STEADY, DEPENDABLE MEN REQUIRED. 211 QUE ST. N.W.

HELP—Male and Female 19

COUNTER GIRLS, waitresses, busboys, dishwasher. J. S. Ag., 504 E st. nw.

EMPLOYMENT AGENCIES 19A

COOKS, countermen, waitresses, white, and various positions. 916 G st. nw., R. 910.

SITUATIONS—FEMALE 21

COLORED girl desires evening work; cooking; apt. cleaning. PO. 1333-M.

COLORED woman wants 1st floor work of any kind; good worker. 1409 Col. st. nw.

GENERAL HOUSEWORK wanted by a Southern lady for the winter; thoroughly experienced with children; part time preferred. Address Washington Post, Box M-30.

STENOGRAPHER-TYPIST, experienced and efficient in both shorthand and in typing; alert, rapid; needs work. Met. 9771, Apt. 206.

SITUATIONS—FEMALE 21 (Continued.)

MAID—Honest, reliable; experienced; cook in priv. family; refs. DE. 2789-W.

STENOGRAPHER, experienced, neat and accurate in work; rapid typist; appreciate employment. Col. 3278.

STENOGRAPHER, experienced; capable and efficient; expert typist; good education; age 20. Phone Col. 7649-J.

STENOGRAPHER—Law, banking. Government and manuscript experience, wishes employment. Miss Atkins, Dec. 0541, or Box 67, Washington Post.

WOMAN, competent colored, cooking, housework, whole or part time; refs. Dis. 6218.

SITUATIONS—MALE 22

ACCOUNTANT-Bookkeeper, stenographer, exp. with N. Y., Phila and Wash. firms; any reasonable offer acceptable. Washington Post, Box 49.

BOOKKEEPER—Experienced; temporary or permanent. Shepherd 2871.

EXPERIMENTAL metal-working electrical mechanic, wide experience, desires employment. Box 66, Washington Post.

NIGHT WATCHMAN, messenger or place of trust; highest references; white. Box 70, Washington Post.

BUSINESS OPPORTUNITIES 24

ATTRACTIVE ROOMING HOUSE, furn. and filled; must sell quickly, $300. Rental, $65 per mo; income, $160 monthly. 1360 Columbia rd. nw.

BARBER SHOP, established business; good location; living rms. in back. 1007 Seminary rd., Silver Spring, Md.

BARBER SHOP—3 chairs; excel. business location; reas. Call at once, 8235 Georgia ave., Silver Spring; SH. 2037.

DELICATESSEN—Corner; electric fountain and delicatessen counter; booths; soft drinks; lunches; light groceries; beer sales over 350 cases in July; apartment above; $2,750. Ft. M. De Sharo, 1130 14th st. nw. Nat. 5520.

RESTAURANT—Wants experienced partner; $300 cash required or will sell for one-half cost of fixtures Terms, $300 cash, balance, $50 per month. Rent $60. Phone Sterling 8572.

ROOMING HOUSE, 14th and Park Rd.—House full, fine home, 8 bedrooms, $450 cash. Box 45, Washington Post.

ROOMING HOUSE, 1308 16th st. nw.—17 rms., 3 baths, 2 lavatories, running water; rent $115; $1,800, $1,000 down.

WANTED—Direct from owners, about 100 acres; in 1 or 2 tracts; in or near Washington. Pauly Co., 1333 K st. nw.

WANTED—Party to finance and own large share of small music publishing company by young accredited composer; 30 copyrighted popular songs ready; distribution and plugging arranged for. Box 64, Washington Post.

INVESTMENTS 24A

FOR SALE—Collectible note for $1,250 signed by Southern Motor Sales, Inc., R. M. Schimmel, pres. (Hyattsville, Md.); $625 cash. Address Box M-31, Washington Post.

AUTOMOBILE LOANS 25

LOANS PROCURED ON AUTOS. M. GREENBAUM 1004 EYE ST. NW. MET. 8662.

MONEY TO LOAN 26

ON diamonds, watches, jewelry, silverware, &c.; no adv. arrangements neces.; lowest int. rates. Rossiyn Loan Co., Rossiyn, Va.

Reasonable, Courteous, Quick Service. FIDELITY PLAN CORP., 1409 L st. nw.

STOREKEEPERS—If you need money see us. 908 Dist. Nat'l Bank Bldg. Me. 4813

INSTRUCTION COURSES 29

BUSINESS COURSES—Our individual instruction courses save time and money. Poteet's Business College. Nat. 4717.

FENCING The new deal in physical recreation, under the direction of Lieut. P. L. Browne, formerly coach at University of Hawaii. 1226 Connecticut ave.; STerling 9854.

DOGS—CATS—PETS 31

CANARY BIRD—Guaranteed good singer; $10. Call Capitol Heights 374.

FINE Scottish puppy; 7 weeks old; female; registered; $50. EMerson 8260.

POLICE PUPS, 6 wks. old; pedigreed; $5 ea. 7407 Blair rd. nw. Ge. 3469.

Cats and Dogs Boarded Kittens for sale. Ch. cats at service. Temple Cattery, Wisc. 4735.

HORSES—CATTLE 32

HORSES—25 head good, honest workers; cheap; just out hard work, wheelers. Ga. ave. and Blair rd., D. C. line. LI. 7640.

MISCELLANEOUS for SALE 35

ALL leather goods, luggage, trunks, bags. English saddlery; also repairing. G. W. King, jr., 511 11th nw.; NA. 4342.

BOOKCASES — Three; handsome hand-carved mahogany; 7 ft. by 18 in., and other rare articles; no dealers. Mrs. Dumas, 1804 New Hamp. ave. nw.

CASH REGISTERS—New and 2d-hand; easy payments; no interest charges. 1208 H st. nw. NAt. 1276. National and Remington, new models.

CLEAN UP SALE OF USED MACHINES. PERFECT MACHINES, $5 UP. SINGER SEWING MACHINE CO., 637 H ST. N.E.

COMBINATION punch and shears, Buffalo; 2-ton Graham truck and air compressor. All-Metals Welding Co., 25 Patterson st. ne.

BILLIARD and pool tables; all sizes; supplies; repairing. Conn Billiard & Bowling Supply Co., 810 9th st.; Dist. 4711.

CHAIRS FOR RENT—Very reasonable; for bridge parties, meetings, &c.; quick service. Dist. 8112. D. Notes, 633 Ind. ave.

DIAMONDS—Small solitaire, $25; also dinner ring, $20. Dist. 0413.

DIAMOND—Nice engagement ring, with diamonds in mounting; sacrifice $60. NO. 4850-M.

DINING-ROOM suite, living-room suite, sewing machine, icebox, &c.; cheap. Apply 103 3d st. se.

FRIGIDAIRE—Brand-new 1933 models at prices that will save you real money; call and be convinced. 2703 14th st. nw.

FRIGIDAIRE AND KELVINATOR — All sizes; convenient terms. Lewis Electric Co., 3910 Windom pl. nw. Clev. 2000.

GAS RANGE—Modern; good condition; $12. 3805 Kansas ave. nw.

MATS FOR SALE—Quantity of used stereotype mats; size 18x23 inches; excellent for insulating attics, &c.; may be used in panel design for very attractive walls; cost practically nil, $1 per 100. Phone Mr. Ellington, NA. 4205.

OFFICE FURNITURE and equipment of all kinds. Prices extremely low. NAt. 3093. 609 F st. nw.

PAINTS—Ready mixed; Valentine products; in one lot; very reas. 4611 14th st. nw.

PIANO—Steinway grand; looks like new and is in fine condition; $735. Kitt's, 1330 G st. nw.

PIANO—Left for sale this week; brand-new apartment-size grand, full 88 notes, latest style and finish, $242; want to sell it this week; there is a reason. See and hear it at Kimball Factory Warerooms, 721 11th st. nw. Just north Palais Royal.

PIANO BUYING CENTER AT KIMBALL'S. A clearance before restimating value of the world's largest piano manufacturers at wholesale and retail stock at their Washington headquarters for this eastern territory offers both dealers and retail buyers an opportunity to make most substantial savings in the purchase of fine uprights and grands, including a few good players. Don't miss this chance to buy reliably guaranteed pianos of quality at a fraction of their actual worth. Payment terms will be made to suit the budget of every buyer. If you need a good instrument, let nothing prevent your participating in this bargain harvest. W. W. KIMBALL CO., 721 11TH STREET NW.

PIANO—Used Steinway upright piano; small size, $165. Kitt's, 1330 G st. nw.

ROOMS—FURNISHED 42 (Continued.)

16TH ST. NW., 1815—Large 2d-fl. ft. rm., with kit.; ideal for couple; $7 wk.; also sleeping rm. for 2, $5.

16TH ST. NW., 2032—Attractive rm.; well furn.; for gentleman; unlim. phone service; reas. North 4250.

1750 MASS. AVE. NW.—Single and double rooms with private bath.

DOWNTOWN—BACHELOR APT. Attractive room for gentleman in large, modern apt., 3d floor, 1401 Eye st. nw.

MERRILL MANSIONS 1361 Fairmont st. nw.—Beautifully furn., bright, 1, 2, 3 rm. apt.; priv. baths; newly dec.; also single rms.; summer rates.

NEW INN 606 9TH. $1-$1.50-42 per day; $5-$10 weekly.

ROOMS—UNFURNISHED 43

D ST. NE., 302—2 rms., kitchen, tile bath, sink; h. w. h.; newly decorated; $33 mo., incl. gas and elec.

OGLETHORPE ST. NW., 427—Large, bright front rm., with lavatory; also 2 connecting rooms near cars; reas. Ge. 4182.

FURNISHED or Unfurnished 44

EUCLID ST. NW., 1727—2 bright, airy rms.; large closets; running water; l. h. k.; near bath; also ft. l. h. k. rm.; reas.

COLORED—Large front rm., furn., or other rms., unfurnished. 1778 Willard st. nw. Pot. 2043.

ROOMS and BOARD 45

BILTMORE ST. NW., 1824—Lovely double rm., also single; excellent meals; in beautiful, refined home; refs. exch.

BROWNSTONE TERRACE — Former Costa Rican Embassy, 1636 Conn. ave. Delightfully cool rms.; consential home; excellent service; attractive rates; ladies or gentlemen.

CLEVELAND PARK—Nicely furn. rooms; excellent home cooked meals; $32.50 mo. up. Clev. 7975.

CONN. AVE. NW., 1834—2d-fl. front; large double rm., with priv. bath; newly decorated; inner spring mattresses; good home surroundings; also single.

DUPONT CIRCLE, 1512 21st nw.—Cool, attractively furn. rms.; delicious breakfasts and evening dinners; reas. rates.

F ST. NE., 517—Single room, next bath; gentleman; $8 wk. AT. 4507-W.

FAIRMONT ST. N.W., 1436—Nicely fur. double rm.; twin beds; home cooking; inst. h. w. $30 ea. mo. AD. 6730.

FAIRMONT NW., 1443—Large double front-twin beds; also single; $8 wk. ea. Ad. 4064.

FRENCH FAMILY offers excellent room and board reasonable; semiprivate bath; walking distance. POt. 0458.

H ST. N.W., 1826—Rooms with board for gentleman; $35 per month; also single.

HILLCREST (2800 13th st. nw.—1st and 2d fl., with private bath if desired; always h. w.; all outside rms.; rates reas.

M ST. NW., 1710—Large, comfortable, cool, double rooms; twin beds; nutritious food; summer rates. Dist. 4787.

"Cap" Stubbs

My Land

By Edwina

APARTMENTS FURNISHED 50
(Continued.)

THE BOND APTS.
1230 New Hampshire Ave.
New Fireproof Building.
1 room and bath, $27.50; furnished, $32.50.
1 room, kitchen-dinette and bath, $37.00; furnished, $45.00.
2 rooms, kitchen and bath, unfurnished, $50.00.
Free Electric Refrigeration.
24-Hour Elevator Service.
See Resident Manager or Phone District 4790.

2510 ONTARIO RD—$6.
Large fr. bed-liv. rm.; comp. l. h. k.

1402 15th—DOWNTOWN.
Attractive bed-liv. room, kit., bath; airy, bright, clean; 1-2 persons; low rentals.

WE LOCATE YOU FREE
Furnished or unfurnished apartments and houses, all sections.
NATIONAL RENTAL SERVICE.
1427 Eye St. N.W. District 6768.

Francis Scott Key, Apt. Hotel
20th and F sts. nw. 1 room, kit., bath; completely furn.: linens, silver, Frigidaire; day, week, month. National 5425.

FRANKLIN PARK HOTEL
1332 Eye St. N.W.
Furnished room, $5.00 week up.
Room and kitchen, $7.00 week up.
Maid service. District 8492.

A CAR AND GUIDE FREE
Furn. or unfurn. apts., houses, rooms; all sections; lowest rentals. Save time. Phone Columbia 4277, or Adams 3451.
District Rental Bureau
ROOM 102, 1445 PARK ROAD NW.

APARTMENTS
HOUSES, L. H. K. ROOMS AND ROOMS FURNISHED AND UNFURNISHED. All sections. WE LOCATE YOU QUICKLY. Phone National 5575 for car and guide. NO CHARGE. OPEN EVENINGS. GIBSON RENTAL BUREAU, INC. 816 15TH ST. N.W.

FURNISHED or Unfurnished 51

C ST. SE., 126—2 rms., kit.; also rooms; board if desired.

CALVERT ST. NW., 1932—2 rooms, porch, semipriv. bath, $8 per wk., furn.

MINNESOTA AVE. SE., 2312—4-room apt.; gas, elec., h.-w. h.; reasonable; garage if desired. Lincoln 1522-J.

NEAR Dupont Circle; 2 large rooms, kitchen and shower bath; open fireplace; walking distance. Sterling 9538.

MEETING THE DEMAND LOW RENT N.W. APTS.
1 rm., $30; 3 rms., $40; 4 rms., $60; 5 rms., $65. Splendid bldg.; handy to stores, cars, schools; large outside rms., tile bath, parquet floors, refrigeration. Can be furnished $10 extra. Phone Adams 5193.

Rents Greatly Reduced
THE NEW HAVEN
236 Mass. Ave. N.E.
Near Union Station.
1 room, dressing room and bath, $27.50; furnished, $32.50.
1 room, dressing room, kit.-dinette and bath, $37.50; furn, $45.00.

THE PARKWELL
3500 13th St. N.W.
Corner 13th and Monroe Sts.
VERY QUIET SECTION
COOL—HIGH ELEVATION
1 room, large dressing room and bath, $27.50; furnished, $32.50.
New fireproof bldgs., free elec refrigeration; 24-hour elevator service. See Resident Managers or Phone ADams 3451.

Be Sure to Inspect These Apartments Before You Rent
3-room apt., with entrance hall, large living room, with a screened-in porch; bedroom, with large closet space; kitchen-dinette, tub and shower baths. Free elec. refrigeration; $62.50 up. Free parking and cross ventilation; 10 degrees cooler. Excellent street car and taxi service.
Cavalier Hotel
3500 14th St. N.W.
A slight increase for the above apartments furnished.

2 RM., KIT. APT., $37.50 EXCLUSIVE LOCATION
CONN. AVE. AT TAFT BRIDGE.
Also 4 rms., $50; 5 rms., $70. Best location; new fireproof bldg.; phone and elev. service; Frigidaire; all improvements. Furnished, $10 extra. Potomac 5083.

THE ALTON, 1445 PARK RD.
Near 14th and Park Rd.
New Fireproof Bldg.

1-room apt., large dressing room, bath, $27.50 unfurn.; furnished, $32.50. 1½ big rooms, kit., bath, unfurn, $37.50; furnished, $45.00. 3 big rooms, large hall, big dressing room and bath, $62.50 unfurn.; furnished, $75.00.
Free Elec Refrigeration.
24-Hour Elevator Service.
Resident Manager.
WM. C. BOND
1445 Park Rd. N.W. ADams 3451.

APARTMENTS—Unfurnished 52

BELMONT ST. NW., 1443—Entire 2d floor detached house; 5 rms., bath, porches; all private; inst. h. w., G. E. refrig.

C ST. SE., 333—2 rms.; large back porch; semipriv. bath; gas range; running water; elec.; all for $25.

CLIFTON NW., 1428—Large 2d-fl. apt.; 6 rms., priv. bath; newly dec.; heat, janitor service; $47.50; gar. Col. 6708.

DOWNTOWN—1126 8th. Six rooms, double; two sinks, ranges, h.-w. h.; white, clean; first floor; cheap; $45.00.

GALES ST. NE., 1642—3 rms., kit., private bath; $30 month. Linc. 2494.

GARFIELD ST., 2606—Nr. Wardman Pk. Unusual 2 rms., kit., din., bath; Electrolux, light, gas, phone; reas. Ad. 9415.

GET OUR for-rent list of apartments and modern homes; reasonably priced. John F. Donohoe & Sons. 314 Pa. ave. se

HARVARD ST. NW., 1423—4-room apt., 1st floor; all outside rms., bright; G. E. refrig.; fine location; reasonable.

IDALIA, 512 2d st. nw.—2 rms., kit., bath; cont. h. w., gas, heat, elec., $30.

INGLESIDE TERRACE NW., 1850—2 rms., kitchen, bath; all private; heat, gas, elec. incl.; very reasonable.

IRVING ST. NW., 1343—Entire floor; 3 rms., priv bath; range, sink, continuous hot water; heat, gas, light included; $36.50 month.

L ST. NW., 2520—Walking distance downtown; 2 rms., kit., bath; free refrig.; res. mgr.; $37.50 mo. James A. Geddes, 621 Tower Bldg. West 0975-R.

LANIER PL. NW., 1705, Apts. 104 and 307—2 rooms, kitchen, dinette and bath; elec. refrigeration; $40 and $50; adults. Call Col. 3091.

LONGFELLOW ST. NW., 249—Entire 1st fl., 2 rms., kit. and bath; screened porch; a. m. i.; adults. conv. to transp.; $35.

N ST. NW., 1422—2 large rooms and bath, $29-$33, gas, elec. free; also 2 large l. h. k. rooms, $25. Dist. 4692.

P ST. NW., 1715—One room, bath and kit.; corner apt.; $35.

SUMMIT, 1316 Euclid st. nw., near 14th st. car line—Front second floor, 5 large rooms, bath, with shower; very large reception hall, spacious pantry; unusual closets; good-size screened porch; Frigidaire free; newly decorated; reasonable rent. Apply Janitor.

THE HAMPTON (1740 18th st. nw.)—3 rooms, kitchen and bath; G. E.; long reception hall, $40 up. Apply 1736 18th st. nw., Apt. 105.

130 QUE ST. NW.—Apt. 3. New 4-rm. apt.; a. m. i.; automatic gas heat; rear porch; yard; $32.50 mo. Call NO. 0437.

7TH PL. NW., 5016—1 rm., kit., porch and semipriv. bath; gas, elec., incl.; $25 month; no children.

12 S ST. NE—Reduced rent. All outside, so. exp.; 1 r., k., b., 2 r., k., b., G. E. ref., h.-w. h., and domestic; h. w. year round; built-in tub, latest table top gas stove; ample closets; adults. Spotlessly clean. Comparison and inspec. invited.

13TH ST. NW., 3210—3 rms., kit., private bath and porch; elec. refrigeration, gas and elec. incl.; reasonable; adults.

COOL APTS.—Elec. Refrigeration Free.
A. S. GARDINER.
932 Investment Bldg. Natl. 0334.

Select Apartments in All Locations.
CAFRITZ.
14th and K Sts. N.W. Dist. 9080.

1619 17TH ST. NW.—1 room, kitchen and bath to 2 rooms, kitchen and bath; $25 to $30.
A. M. COOPER.
820 11th st. nw. NAT. 1332.

15TH ST. NW., 2809 — Embassy section; ideal location; moving free; 1 rm., bath; 1 rm., kit., bath; very reas.; Frigidaire optional. ADams 1617 or Janitor.

APARTMENTS—Unfurnished 52
(Continued.)

WHY HUNT?
APARTMENT RENTAL BUREAU
Has apts. every location, size and price. Free Car Service.
918 18th St. N.W. NA. 0470

The Riverside
2145 C St. N.W.
$35.00 up
Downtown, yet out of the "heavy traffic" district. Convenient to all Government departments. Unobstructed view to beautiful Lincoln Memorial, Potomac River Boulevard and park system. Electrolux refrigeration. Switchboard. 24-hour elevator service.
1 Room, Kitchen and Bath
Larger Units Priced Accordingly.
Manager on Premises.

SEDGWICK GARDENS
CONNECTICUT Ave.'s newest apartment . . . at Sedgwick St. Beautiful gardens.
$52.50 ONE room, kitchen and full tiled baths with showers.
REFRIGERATION on house current.
Resident Manager SECRETARIAL Service. Garage.
WEAVER BROS INC. REALTORS
Washington Bldg. Dist. 9486

RENT NOW At these present LOW PRICES

THE BOULEVARD
2121 New York Ave.
Quiet In-Town Location Overlooking Lincoln Memorial, Potomac Park and River. Walking distance to Government Departments.
1 Rm., Kit., Dinette, Bath...$44.75
2 Rms., Kit., Dinette, Bath... 51.50
3 Rms., Kit., Bath......... 66.50
Murphy beds, dressing closets and built-in showers.
24-hour elevator, switchboard and message service. Free electricity and Frigidaire.
Res. Mgr., NAt'l 6850

DAVENPORT TERRACE
Group of 4 Buildings
4800 Conn. Ave.
For those with children, supervised playgrounds, schools nearby.
1 Room Kitchen & Bath..$37.50
2 Rooms, Kitchen & Bath.. 50.00
3 Rooms, Kitchen & Bath.. 62.50
Free Frigidaire
High—Cool—Convenient—Garage
Res. Mgr., Phone EMerson 1912

3000 CONN. AVE.
3100 CONN. AVE.
CATHEDRAL MANSIONS
(North and Center)
Opposite Zoo Park Entrance
24-hour switchboard, elevator & message service. Free electricity and refrigeration included in rent.
1 Room and Bath..........$31.50
1 Room, Kitchen & Bath... 41.50
2 Rms., Kit., Bath & Foyer, 52.50
3 Rms., Kit., Bath & Foyer, 65.00
4 Rms., Kit., Bath & Foyer, 95.00
(40-foot Living-Room)
Convenient stores on premises
Res. Mgr., ADams 4800

2700 CONN. AVE.
Opposite Wardman Park Hotel
Refrigeration and All Electricity included in rent. 24-hour switchboard and elevator service.
1 Room, Kitchen & Bath...$35.00
2 Rooms, Kitchen & Bath.. 57.50
3 Rooms, Kitchen & Bath.. 80.00
Res. Mgr., COl. 8106
References Required

CHASTLETON
Sixteenth and R Sts. N. W.
Large modern apartment hotel within walking distance of business center.
1 Room and Bath......$25.00 up
1 Room, Kit. and Bath.....$37.50
2 Rooms, Kitchen & Bath..$45 up
3 Rms., Kit., & Bath, $60 to $80
(Some units with porches)
Frigidaire
Also Furnished Apartments
Manager, NOrth 10,000
Washington Properties, Inc

FAIRFAX APARTMENTS
1200 East Capitol St.
Opposite beautiful Lincoln Park. Fine homelike environment, near movies, plenty of neighborhood stores, within easy access to center of city via street cars or bus line.
3 rooms, kitchen and bath $40
4 rooms, kitchen and bath $45
WEAVER BROS INC. REALTORS
Washington Bldg. Dist. 9486

CONVENIENT DOWNTOWN LOCATION
No. 219 H Street N.W.
Between 2d and 3d sts., near Government Printing Office.
Apartments of 1 and 2 rooms, kitchen and bath, $25 to $37.50
Resident manager, Apt. 203.
THOS. J. FISHER & CO INCORPORATED
738 15th St. District 6830.

1443 Oak St. N.W.
Just North of 14th and Park Rd.
Convenient to stores, schools, churches, Arcade Market and transportation. Entire building renovated throughout. Apartments lighted for inspection. RENTS REDUCED TO $39 for two rooms, kitchen and bath. Electric refrigeration.
CHAS. D. SAGER
NAtional 0036 924 14th St. N.W.

THE DENVER
1419 CHAPIN ST. N.W.
Under new management and ownership.
Apartments from one to three rooms, reception hall, kitchen and bath.
$30 and Up
All rentals include:
ELECTRIC REFRIGERATION
GAS AND ELECTRICITY
COOL, CLEAN, NEWLY RENOVATED ELEVATOR
RESIDENT MANAGER
Adams 9893

THE CRESTHILL
1430 BELMONT ST. NW.
Large, cool apartments of 2 and 3 rooms. Convenient to stores, churches, &c. Near beautiful Meridian Park. Free electrical refrigeration. Res. Mgr., Adams 3370.

THE COLTON
49 EYE ST. NW.
Desirable 1 and 2 room apartments, with kitchen, dinette, dressing closet, tile bath. Frigidaire on house current. Res. Mgr., Met. 5744.

1708 NEWTON ST. N.W.
Large, bright apartments of 2 and 3 rooms, kitchen, hall and bath; quiet, respectable neighborhood. Kelvinator on house current. Janitor, Col. 9178.

5338 COLORADO AVE. N.W.
Ideal summer apartments of 1 large room, dinette, kitchen, dressing closet and bath. Beautifully located, large lawn completely surrounding house. Electric refrigeration. Res. Mgr., GE. 9795.

1305 POTOMAC ST. N.W.
Desirable 1 and 3 room apartments; automatic refrigeration; reasonable rentals. See Janitor.

1745 K ST. N.W.
Large, bachelor apartments, with kitchenette, built-in tile bath, with shower. Exceptionally cool location. See Janitor.

THE MUNSEY TRUST CO.
Real Estate Department

INSPECT TODAY
THE RICHELIEU
1750 HARVARD ST. N.W.
Overlooking Rock Creek Park. All outside rooms. Two and three rooms, kitchen and bath, $55. Electric refrigeration on house current. Elevator. Manager on premises.
LINKINS CO., 1733 DE SALES ST. N.W.

APARTMENTS—Unfurnished 52
(Continued.)

$32.50 1311 11TH ST. NW. Three rooms and private bath. Electricity furnished.
GEORGE F. HANE.
1422 "F" st. nw. NAtional 3964.

$32.50 THE DUPONT CIRCLE at Conn. Ave. and Dupont Circle. Beautiful new, modern fireproof building with every convenience and comfort. Four exposures, delightfully cool. 1 room and full tiled bath, tub and shower; circulating ice water. Hotel accommodations if desired. Personalized service. Decatur 6201.

$32.50 THE PARK LANE, Pa. Ave. at 21st St. A smart downtown apartment. Bachelor apt. of 1 room, dressing closet, Murphy bed and bath. Frigidaire on house current. 24-hour elevator, switchboard and bellboy service. Resident manager.

$35.00 3250 W PLACE N.W. Just off Wis. Ave., below Mt. Alto Hospital. 2 rooms, kitchen and bath. Refrigeration.
J. C. WEEDON CO.
1727 K St. N.W. Met. 3011.

$35.00 to $40. THE REXTON, 2714 Quarry road, near Columbia road. One room, dining alcove, kitchen and bath, $35; 2 rooms, kitchen and bath, $40. Refrigeration included. Resident Manager.
SHANNON & LUCHS CO.,
1505 H st. nw. Nat. 2345.

$35.00 Spacious living room with two exposures, complete kitchen equipment, large closet. Free Frigidaire. Large tiled bath with built-in tub and shower. Entire apartment newly painted and papered.
NEW AMSTERDAM APARTMENTS,
2701 14th St. N.W.

$35.00 THE EARL, 115 E st. se. Three rooms, kitchen and bath; newly decorated. See Janitor.
WE WILL MOVE YOU FREE.

$37.50 1862 ONTARIO PL. N.W. 2 rooms, kitchen and bath. Electric refrigeration.

$37.50 TO $105. KEW GARDENS, 2700 Que st. nw. 1 room, kitchen and bath, electricity and gas free, $37.50. Six rooms, kitchen and bath, $105. Refrigeration on house current. Resident manager.
RANDALL H. HAGNER & CO.
1321 Conn. Ave. Decatur 3600.

$37.50 and $40. THE HELON, 425 D St. S.E. Apts. of 2 rooms, kitchen and bath. Electrical refrigeration.
WASHINGTON LOAN & TRUST CO.
Real Estate Dept. Nat. 3440.

$37.50 219 T ST. N.E. 2 rooms, kitchen and bath. Frigidaire included.

$40.00 and up. 1413 GIRARD ST. NW. Two rooms, reception hall, kitchen, bath; electric refrigeration on house current. Rent to begin Sept. 1 on apts. rented now.
LEE D. LATIMER CO.,
728 Investment Bldg. Nat. 4146.

$40.00 2520 10TH ST. N.E. 2 rooms, kitchen, dining alcove and bath. Frigidaire on house current. Apts. lighted for inspection Apply RESIDENT MANAGER.

$42.50 1809 BELMONT ROAD. 2 rooms, kitchen and bath; newly decorated throughout; electrical refrigeration; one block from 18th and Columbia Rd.; convenient to car lines, stores and churches.
NAT'L MORTGAGE & INV. CORP.
1004 Vermont Ave. Nat. 5833.

$42.50 315 12th St. N. E. 2 squares north of Lincoln Park. 3 rooms and bath; front apt. with Frigidaire, only $42.50. See janitor or call Mr. Clark, NAtional 3007.

$45.50 DAHLGREEN COURTS, 2504 10th St. N.E. 2 rooms, kitchen, dining alcove and bath. Frigidaire on house current. Apts. lighted for inspection. Apply RESIDENT MANAGER.

$42.50 THE SUSQUEHANNA, 1430 W St. N.W.—Modern building, under owner management, adjacent to Meridian Park, close to schools, churches and shops, between car and bus lines. 4 rooms, kitchen and bath; in excellent condition.
C. A. SNOW CO.
710 8th St. N.W. Nat. 1921.

$45.00 THE WESTMORELAND, 2122 California St. N.W. 2 rooms and bath, nonhousekeeping; every service and convenience; excellent dining room. Rent lowered to $45 per month, including electricity. A refined class of tenancies. Reference required. Roof garden. Resident manager.
LINKINS CO.
1733 De Sales St. N.W. Dist. 3522.

$45.00 UP. 2145 California St. N.W. 2 and 3 room apartments. Foyer, kitchen, dinette; communicating tiled bath. Built-in garage. Frigidaire on house. Some apts. with glassed-in and screened sleeping porches. Delightful accommodations in lovely residential neighborhood just off Conn. ave. Resident manager. North 1650.
REAL ESTATE MTGE. & GUAR. CORP.
1610 K St. N.W. Nat. 1403.

$48.00 TO $50. 2109 F ST. N.W. 2 rooms, dining alcove, kitchen and bath; in-a-door bed; refrigeration included. Resident Manager.
SHANNON & LUCHS CO.
1505 H St. N.W. Nat. 2345.

$48.50 and $50.00. 517 PEABODY ST. N.W. 3 rooms, kitchen, dinette and bath. Porches. Electric refrigeration. Resident manager.
WM. H. SAUNDERS CO., INC.
1519 K St. N.W. Dist. 1015.

$50.00 COBLENTZ APT., N. Cap. St. and Fla. Ave. 5 nice large front rooms, recp. hall, bath; facing Truxton Circle. New, modern. DE. 6305.

$52.50 THE QUINCY, 811 Quincy St. N.W. 2 large rooms, kitchen and bath. Free gas, electricity and refrigeration. Convenient location.
L. E. BREUNINGER & SONS, INC.
211 Investment Bldg. Nat. 2040.

$52.50 DAHLGREEN COURTS, 2504 10th St. N.E. Front apartment. 2 rooms, kitchen, dining alcove, bath and screened-in porch. Frigidaire on house current. Apts. lighted for inspection. Apply RESIDENT MANAGER.

$55.00 TO $60. 900 19TH ST. NW., northwest corner Eye st., 2 rooms, kitchen and bath; refrigeration included; 2 elevators; telephone switchboard. Resident manager.
SHANNON & LUCHS CO.
1505 H St. N.W. Nat. 2345.

APARTMENTS—Unfurnished 52
(Continued.)

$55.00 801 BUTTERNUT ST. N.W., near Walter Reed Hospital. REDUCED RENTALS. Exceptionally desirable apartments, consisting of large living room, 2 bedrooms, dinette, kitchenette and sleeping porch. Electric refrigeration on house current.
WM. H. SAUNDERS CO., INC.
1519 K St. N.W. Dist. 1015.

$55.00 THE PARK LANE, Pa. Ave. at 21st St. A smart, downtown apartment. Two rooms, kitchen, dinette and bath. Frigidaire on house current. 24-hour elevator, switchboard and bellboy service. Resident manager.

$65.00 TO $67.50. PARK TOWER, 2440 16th St. N.W. 2 rooms, dining alcove, kitchen, bath, porch; refrigeration included. 3 elevators, switchboard; garage. Res. Mgr.
SHANNON & LUCHS CO.
1505 H St. N.W. Nat. 2345.

$70.00 Beautiful HAMPSHIRE GARDENS. Three exposures; 2-acre court; 5 rooms; a. m. i.; Frigidaire free. Watson, 208 Farragut st. nw.; GE. 6838.

$72.50 THE WESTMORELAND, 2122 California St. N.W. 3 rooms, kitchen and bath; rental cut to $72.50, including electricity; 24-hour switchboard and every service and convenience. Very reasonable, considering location and character of building. Roof garden. Resident manager.
LINKINS CO.
1733 De Sales St. N.W. Dist. 3522.

$75.00 THE RADNOR, 2901 16th st. nw. 5 rooms (2 bedrooms), bath and porch, $75. Refrigeration included. Elevator.
SHANNON & LUCHS CO.
1505 H St. N.W. Nat. 2345.

$75.00 2151 CALIFORNIA ST. N.W. FREE GAS FREE ELECTRICITY FREE REFRIGERATION ELEVATOR SERVICE 2 bedrooms, reception hall, living room, bath, kitchen and pantry. Resident manager.
WM. H. SAUNDERS CO., INC.
1519 K St. N.W. Dist. 1015.

$97.50 THE WESTMORELAND, 2122 California St. N.W. A front housekeeping apt. in this high-class building with 5 rooms, reception hall and bath at the reduced rental of $97.50 per month, including electricity. Please inspect this apartment before leasing; it will please you. Roof garden. Resident manager.
LINKINS CO.
1733 De Sales St. N.W. Dist. 3522.

$107.50 THE WESTMORELAND, 2122 California St. N.W. RENT REDUCED. 8 rooms and bath, consisting of living room, dining room, library, 2 bedrooms, kitchen and pantry; large porch with wonderful view over city and Potomac Hills; Frigidaire and every service and convenience. Select tenancies. Exceptional dining room service. Reduced to $107.50, including electric current. Roof garden. Resident manager.
LINKINS CO.
1733 De Sales St. N.W. Dist. 3522.

RENT REDUCED TO $32.
950 Longfellow st. nw.—Front apt.; 2 outside rooms, kitchen and bath.
LEE D. LATIMER CO.
728 Investment Bldg. Nat. 4146

THE WEST VIEW, 2123 I st. nw.—One room and bath, $30; 1 room kitchen and bath, $38.50; 2 rooms, kitchen and bath, $52.25; Frigidaire on house current; 24-hour elevator and switchboard service; resident manager.
GOSS REALTY CO
1405 I st. nw. NAtl. 1353.

YOU WILL ENJOY THE ROOF GARDENS at the Highlands and Westmoreland Conn. Ave. and California St. N.W. Wonderful view of the Potomac and Virginia Hills. Reasonable rentals. Every service. Resident Manager.
LINKINS CO.

WE WILL HAVE AVAILABLE several choice apts. in The Highlands. The Highlands has always been a high-class building, with full service to tenants and with one of the best dining rooms in Washington. Rentals have been reduced. Apts. of 2 rooms and bath, nonhousekeeping, to 5 rooms and bath, housekeeping, furnished and unfurnished. Full hotel service if desired. A delightful home for you and your family. Facilities for entertainment. Roof garden.
LINKINS CO., Rental Agents.

THE WENDALL,
1858 California St. N.W.
Large, roomy apartments, 2 rooms, kitchen, rec. hall, bath and porch, $40 and $42.50. 4 rooms, kitchen, rec. hall and bath, $57.50 to $60. Free electric refrigeration. High elevation, convenient to cars and bus line.
THE MINTWOOD,
1843 Mintwood Place N.W.
Near 18th and Col. Rd. car line. 1 and 4 rooms, rec. hall and bath, $26.00 to $52.50. Free electric refrigeration.
WALTER A. BROWN.
1400 H St. N.W. NAt. 1652.

THE WENDALL,
1858 California St. N.W.
Large, roomy apartments, 2 rooms, kitchen, rec. hall, bath and porch, $40 and $42.50. 4 rooms, kitchen, rec. hall and bath, $57.50 to $60. Free electric refrigeration. High elevation, convenient to cars and bus line.
THE MINTWOOD,
1843 Mintwood Place N.W.
Near 18th and Col. Rd. car line. 1 and 4 rooms, rec. hall and bath, $26.00 to $52.50. Free electric refrigeration.
WALTER A. BROWN.
1400 H St. N.W. NAt. 1652.

$40 and $42.50
Park rd. nw. 1207—Desirable, convenient; 2 rms., kit., din., bath, closets; elec. refrig. Call Nat. 3853 or Janitor.

PARK RD. N.W., 1660
Clean, cool, desirable, modern, conveniently located; elec. refrigerator; reas. B. E. MATHEWS, NAT. 3853.

BEAUTIFUL APT.
Very reas.; 2 to 5 rooms; elec. refrig.; sunparlor; shower; furnished if desired. 3030 Wisconsin ave. and 3218.

$40 APT., 3 LARGE ROOMS 16th St. Embassy Section!
ALSO 4 RM., $50; 5 RM., $65.
All large, outside rooms, two exposures; modern; tile bath; parquet floors; Frigidaire. 3033 16th st. nw., near Col. rd.

APARTMENTS—Unfurnished 52
(Continued.)

CONSULT us about Apartments.
BOSS & PHELPS,
1417 K St. N.W. Nat. 9300.

BEST VALUE IN TOWN Modern Apts.—Low Rent
1 rm., $25; 1 r., kit., $30; 2 r., k., $45 up. Beautiful bldg., elevator, switchboard service; all large rooms; spacious closets and bath; refrigeration on house current. Can be had furn. $10 extra. 1620 R st. nw. Phone PO. 1900.

NEW REDUCED RATES.
THE HARWILL
1835 K STREET N.W.
Downtown Apartments.
1 room, kitchen, dinette, Murphy bed and bath, $40.00.
2 rooms, reception hall, kitchen and bath, $58.50.
ELECTRIC REFRIGERATION.
24-hour switchboard and elevator.
HIGHBIE, RICHARDSON & FRANKLIN, INC.
816 15th St. N.W. Nat'l 2076.

THE ALBEMARLE
1 room, kitchen and bath, $32.50.
2 rooms, kitchen and bath, $40-$42.50.
3 rooms, kitchen, alcove and bath, $65.00-$67.50.
4 rooms, kitchen, alcove and bath, $70.00.
5 rooms, kitchen, alcove and bath, $80.00.
Large, cool, outside rooms; electric refrigeration on house current; elevator and janitor service. May we call and show these apartments?
Day phone West 2044.
Night and Sudays. Cleveland 7971.

1121 NEW HAMPSHIRE AVE.
THE MARCHETA
$35 to $50 Desirable downtown apartments, consisting of 1 and 2 rooms, kitchenette, dinette and bath. Frigidaire on house current. Resident manager. West 0780.

THE FLAGLER
736 22nd St. N.W.
$27.50 to $55 Apartments, bachelor and 2 rooms, kitchen, dinette and bath. Free Frigidaire. Resident mgr. West 0692.

CONVENIENT DOWNTOWN LOCATION
No. 219 H Street N.W.
Between 2d and 3d sts., near Government Printing Office
Apartments of 1 and 2 rooms, kitchen and bath, $25 to $37.50.
Resident manager, Apt. 203.
THOS. J. FISHER & CO INCORPORATED
738 15th St. District 6830.

COLORED—REASONABLE.
Fine 1-room-and-kitchenette apts., unfurn. Bath, heat, light included at all places.
1714 Corcoran st. nw.—1 rm. or 2 rms. and kitchenette, $19.75, $21.50 or $40 mo.
1509 R st. nw.—1 room, kitchenette, $19.00 and $22.00 mo.
1402 S st. nw.—1 rm., kitchen, $16 mo.
1418 Q st. nw.—1 and 2 rms. and kit., $13.00, $15.00, $16.00 and $21.00 mo.
1413 S st. nw.—1 rm., kit., $19 and $20 month.
No. 1, Logan Circle—1 and 2 rms., and kit., $15, $17, $19, $20 and $22 mo.
1514 P st. nw.—1 and 2 rms. and kit., $18, $25.
1324 S st. nw.—2 rooms, kitchenette, $21.50.
1325 S st. nw.—2 rooms and kit., $20.
1334 Q st. nw.—1 rm. and kit., $18, $19 and $21 mo.
1502 P st. nw.—1 room, kit., $19 mo.
All Open.
S. R. DAVIS.
1514 P st. nw. NOrth 8121.

COLORED.
THE ROCHELLE, 1603 You st. nw.
1 rm., kitchen and bath, $27.50; 2 rms., kitchen and bath, $42.50.
A. M. COOPER, 820 11TH ST. NW.

COLORED—3d floor, 1828 7th st. nw.; nice, modern apartment; 5 rooms and bath; heat furnished. Apply Penn Realty Corp., 474 K st. nw. ME. 1283.

COLORED—1128 G st. ne. Three rooms and bath; l. h. k.; h.-w. h.; gas and elec. incl.; reasonable. Linc. 3623.

COLORED—1915 N. H. ave. nw.; 2 rms., kitchenette; semiprivate bath; in modern private home; reasonable.

COLORED—Capitol Mansions, 637 3d st. ne., 1 rm., kit., dining alcove, bath, $32.50; 2 rms., kit., dinette, bath, $37.50; both front apts.

COLORED—2121 4th st. nw. 2d floor; 2 rms., kitchen and bath; reduced to $25.
LEE D. LATIMER CO.
728 Investment Bldg. Nat. 4146

BUSINESS PROPERTY—Rent 54

43 FLA. AVE. NE.—Nice size store; suitable for most any business; rent reduced. Apply PENN REALTY CORP., 474 K st. nw. MEtro. 1283.

M ST. N.W.
Just west of Conn. Ave.
New one-story fireproof building, suitable for garage or warehouse; size 34 x 85, to 30-ft. alley; $200 per month.
WEAVER BROS., INC.
Washington Bldg., Dist. 9486.

OFFICES—STUDIOS for Rent 55

CHANDLER BLDG.
1427 EYE ST., in the heart of the Financial District, featuring small offices with secretarial telephone service to handle calls in your absence. Also 2d-floor open space. Low rentals.
SHANNON & LUCHS CO.
1505 H st. nw. Nat. 2345.

1418 EYE ST. N.W.
Office space available en suite or by floor.
REASONABLE RENT.
H. G. SMITHY CO.
1418 Eye St. N.W. NAtl. 5904.

DESK SPACE for Rent 56

DESK SPACE, RENT REASONABLE—Services optional. Room 420, District National Bank Bldg., National 6953.

HOUSES—Rent—Furnished 57

ELLICOTT NW., 4515—Attractively furnished, 6 rms., 2 bedrooms; elec. range; nice yard; $75 mo. to desirable tenant. Cl. 4394. To inspect, call at 4911 46th nw.

WESLEY HEIGHTS.
Beautifully furnished home; 3 bedrooms and 2 baths. Oil heat. Garage. Lovely yard. Formerly occupied by a senator. Call R. A. Pelote. Dist. 4464.

A REAL HOME
This is a bright, roomy, row house; in exclusive neighborhood; completely furnished in every detail; 4 bedrooms; most convenient to schools, transporation and churches; immediate possession to desirable party; $80. Phone Adams 1522.

HOUSES—Rent—Unfurnished 58

ABBEY PL. NE., 1166—6 rooms, bath, basement, garage. White neighborhood. $45.00. LI. 9331-J

BUNGALOWS—NEARBY VA. AND MD. MODERN, 5 ROOMS AND BATH, TO 6 ROOMS AND BATH, $35 TO $50 L. D. MEASELL, CLEV. 4733.

CHEVY CHASE, D. C.—Nearly new, repossessed, detached frame; 6 rooms, bath, garage, near Conn. Ave., stores, school; will redecorate to suit. Mr. Herbert, Sterling 9323; Eves., At. 0910-W.

CHEVY CHASE—MODERN HOMES—6 ROOMS, 1 BATH TO 11 ROOMS, 3 BATHS; EXCELLENT CONDITION; REDUCED RENTAL. FOR INSPECTION, CALL CLEVELAND 4733. MR. L. D. MEASELL.

GET OUR for-rent list of modern homes and apartments; reasonably priced. John F. Donohoe & Sons. 314 Pa. ave. se.

HOUSES and apartments for rent in all sections of the city; free auto service. Call Mr Herbert, Sterling 9323.

PENN ST. NE., 1281—Modern; 6 rooms and bath; basement; built-in garage; reasonable. Call Adams 5429.

927 20TH ST. NW.—8 rms., bath, h.-w. h.; rent reduced. Call 12-5.

12TH ST. NW., 1215—2-story-and-basement brick; 7 rooms and bath; bay window; large yard; $60. Lee D. Latimer Co., 728 Investment Bldg.; Nat. 4146.

18TH ST. NW.—North of Park rd. Beautiful 9-rm., 3-bath home; h.-w. h.; large porches and yard; garage; a. m. i.; convenient; reasonable. CO. 1459.

$45.00 ARLINGTON, VA., 632 Jefferson st. 8 rms., bath; Frig.; ½ acre shade trees; 15 min. Wash. Watson, 208 Farragut nw.; GE. 6838.

MODERN HOUSES—8 rooms and bath. $40.00 and up per month. Call BRODIE & COLBERT, INC., NAT. 8875.

GET MY BIG FOR RENT LIST.
Harry B. Pitts.
1343 H St. NW. Met. 4300.

RENTS AND SALES—Let us sell or rent your house for you. We need more listings immediately.
R. M. DE SHAZO,
1130 Fourteenth St. N.W. Nat. 5520.

Furnished and unfurnished houses. Good sections. Rents, $40 and up.
ROBERT L. McKEEVER CO.
Shoreham Bldg. NAt. 4750.

NR. CAP.—8 r., b., yards, garage, a. m. i.; 7th and C ne.; 6 r., b., a. m. i., nr. N. Cap. and R; 7 r., b., garage, a. m. i.; 6th and B se., 6 r., b., a. m. i.; all houses in excellent condition.
CALL AT 627 MASS. AVE. NE.

DESIRABLE house, 8 rooms, Northwest, near park, city proper; near bus line; large yard, trees, &c.; 4 bedroooms, 2 baths, maid's room; electric refrigerator; latest automatic heating plant; 2 porches; large closets; available Sept. 1. For particulars call Adams 0606.

CHOICE HOME LISTINGS.
1320 15th st. nw.—9 r., 2 b., porch; central location $100.00
3609 S st.—6 r., b., elec. refrigeration, garage; splendid condition. 65.00
627 Longfellow—6 r., b., lge. porches 55.00
627 Upshur st.—6 r., b., elec. refrig. 55.00
101 Flower ave., Takoma Park—6 r., b., 2 porches, large lot...... 40.00
HARRY B. PITTS.
1343 H St. N.W. ME. 4300.

$50.00—715 Somerset Place N.W.
$52.50—6421 8th Street N.W.
Six rooms and bath, built-in garage; near car lines, stores and two new schools.
HENRY J. ROBB, INC.
1024 Vermont Avenue. District 8141.

Headquarters for Chevy Chase Homes
Let us show you the best houses for rent in Chevy Chase and northwest suburbs.
EDW. H. JONES & CO., Inc.,
5520 Conn. Ave. Cleve 2300.

CHEVY CHASE, D. C.
5332 BELT ROAD.
7 large, airy rooms, huge attic; large yard; garage; good order; reduced to $55.
LEE D. LATIMER CO.
728 Investment Bldg. NA. 4146.

FURNISHED or Unfurnished 59

CAPITOL HILL—Large corner, near Senate Office; 10 r., 3 b., perfectly equipped; 2, 3 families; rooms. Home broken; selling furniture; redecorate to suit; reasonable. Lincoln 3458.

KALORAMA HEIGHTS.
1926 Biltmore st. Attrac. modern home; suit. entertaining; whole or part; 2 baths; garage, grounds. CO. 9140.

HOUSES—Rent or Sale 60

MICHIGAN AVE. NE., 27—6 rms., bath; 3 inclosed porches; garage; beautiful location; opp. Soldiers' Home grounds; square from Trinity College. Apply on premises.

SUBURBAN—For Rent 61

BUNGALOWS—Rent $20 up; 3 r. apt., $25; furnished apt., $35; bungalow, sale, $3,500, $100 cash, $32.50 mo. Chester R. Bear. 2842 Bladensburg rd. ne.

LYON VILLAGE—133 Rucker ave. Seven rooms, bath; reconditioned; other reasonable rentals in nearby Va. K. M. Livingstone, 923 15th st. nw.; Dist. 0700.

SILVER SPRING, MD.—For rent 5-room-bath bungalows; fireplace; hardwd. floors; large lot; a. m. i.; $47.50 monthly. Frank L. Hewitt, SHepherd 3293.

49TH ST. NW., 2217, off Conduit rd.—6 rooms, a. m. i.; yard, porches; bus one block, cars two; $50.50 per mo. CLev. 7135.

TAKOMA PARK—6 rms., sleeping porch; a. m. i.; $42.50. 4 rms., bath; $27.50.
ROBERT E. LOHR,
311 Cedar st., Takoma Park, Md. Ge. 0881.

$27.50 PER MONTH—4 rooms, bath, light, heat; available at once. Phone Bradley 444.

SHORE PROPERTY for Rent 64

MY guest cottage with bath; completely furnished; on Potomac River; good fishing and horseback riding; week-ends $20; special weekly rates; references. Telephone Alexandria 11-F-23.

NORTH BEACH—Furn. 5-rm. cottage; 2 screened porches; elec.; water; $15 week. Mrs. Ballinger, Met. 3389 after 5 p. m.

WANTED—TO RENT 65

BIG DEMAND! HOUSES, APARTMENTS.
Requests pouring in daily. I need help! List your vacant properties for immediate rental. Mr. Herbert, Sterling 9323.

Ready readers watch Post Classified Ads for new propositions every morning. Put your message before them and get results the same day.

WANTED—TO RENT 65
(Continued.)

LIST YOUR PROPERTIES for rent with Graham & Ogden, 313 Woodward Bldg., Natl. 3689; 803 King st., Alex. 1300.

BUSINESS PROPERTY—Sale 67

HALF SQUARE
FROM U. S. TREASURY
Two-story brick building suitable for high-class business or offices. Will sell for $50,000 less than assessed value.
GEO. W. LINKINS CO.
1733 DeSales St. N.W.

HOUSES FOR SALE 68

HERE is a fully detached home at $8,950, on a very attractive lot located in North Washington. A large living room with open fireplace, spacious dining room, sunny kitchen and a breakfast nook, linoleum covered. The bedrooms are bright and cheery with cross ventilation. There is also a floored attic. A real buy. Dist. 1017

HERE is a home in Chevy Chase, D. C., placed on the market at $13,500; occupied only a few months, and now available at $10,950. It is practically new, modern in every way and is just another one of those unusual opportunities. Six rooms, large and bright, and two beautifully tiled baths. The lot is 127 feet deep and has a garage. Dist. 1017.

NEW HOUSE, 1824 Bay st. se., between 18th and 19th, B and C sts.—6 large rooms, colored tile bath with shower, glassed sleeping porch, oil burner, Frigidaire, Oxford cabinet; concealed radiation; large lot and garage; unusually reasonable terms to responsible purchaser; only $200 down. Call Mr. Clark, National 3007. Keys at 1822.

1700 OLD GEORGETOWN ROAD, MD.—Beautiful, detached home; on lot 1¼ acres; 7 large rooms, 2 baths; 2-car garage; abundance of old, large shade trees, numerous fruit trees and shrubbery; reasonable terms. Open Sunday. Call Mr. Herbert, STerling 9323.

$5,750—Five-room bungalow on a lot about 150 feet deep in desirable northwest section of the city. Hardwood floors, open fireplace, large attic, 2-car garage. Phone NAtional 1438 until 9 p. m.

$9,750—One square from Wardman Park Hotel and west of Connecticut avenue, semidetached brick home, containing 8 rooms (5 bedrooms), two baths, maid's room; hardwood floors throughout; 2-car brick garage. A spacious home at a small price. Phone NAtional 1438 until 9 p. m.

1129 17TH ST. N.W.
OPPOSITE MAYFLOWER HOTEL.
Large brick home, suitable for downtown rooming house; 7 bedrooms, 2 baths and 2 screened sleeping porches; h.-w. h.
W. C. & A. N. MILLER. Dist. 4464.

COLONIAL BRICK—$5,950.
Located in a convenient section of Petworth, just a square from the car line and stores and close to a public school. A roomy house, 20 feet wide, with six rooms, large screened rear porches, hot-water heat, elec. refrigeration. Deep rear yard, fine for the children. On grade, no high steps to climb. See this home today.
SHANNON & LUCHS CO.
1505 H St. N.W. NA. 2345.

CHEVY CHASE BARGAIN
$5,950.00
Attractive bungalow; new condition throughout; a. m. i.; nice lot with trees and shrubs. Easy terms. Call Dist. 4454.

BROOKLAND
1503 LAWRENCE ST. N.E.
Large bungalow, with 3 bedrooms; garage; paved street and alley; lot 50 x 150; all kinds of fruit; beautiful shrubbery; nothing to compare with it in the Northeast. THIS IS YOUR OPPORTUNITY. Owner leaving city, will sacrifice. Price and terms reasonable. Open and lighted to 9 p. m. Call DEcatur 1147.

CHEVY CHASE SECTION
$9,750
Center hall Colonial brick residence; 3 bedrooms; 2½ baths; slate roof; garage; fruit trees; paved street; near schools; lot 65x178 ft. Clev. 2301.

CHEVY CHASE, MD.
$6,750
3 bedrooms, bath; oak floors; hot-water heat; electric range; garden; large maple trees; lot 80x150. Clev. 2301.

RANDLE HIGHLANDS
$4,250—Detached dwelling; six rooms and bath, cellar; garage for four cars. Extra large lot. Easy terms.
JOHN F. DONOHOE & SONS
314 Pennsylvania Ave S.E.

$12,500
18 Rooms—3 Baths
25-ft. modern brick, downtown, close to Thomas Circle, on a wide avenue; has hot-water heat, electricity, garage. This is located on a boulevard street, in an excellent rooming, boarding and tourist neighborhood.
L. T. GRAVATTE
729 15th St. Realtor. NA. 0753.
Evening, Phone GEorgia 2900.

COLORED
2306 VIRGINIA AVE. NW.
A real bargain. A semidetached brick house with 4 bedrooms. Completely reconditioned. Terms like rent. Open for your inspection.
EDWARD M. WILLIS.
Tower Bldg. NAtl. 7479.

FOR EXCHANGE 70A

WILL consider exchange of modern 8-room home in Oakland, Calif., for improved property in Washington, D. C.; best residential section near new transbay bridge site. Address Box 62, Washington Post.

LOTS for SALE 72

AMERICAN UNIV. PK.—Corner; excellent location; outstanding value; $1,500. F. M. Doyle. Dist. 7965.

UNPARALLELED OPPORTUNITY to secure in the most attractive section of Chevy Chase, Md., for $1,050.00 on terms, one of several 60-foot front building sites between Brookeville road and Rock Creek Park; restricted architecture; there are trees, hard surfaced streets; all improvements in or available; will finance your home. Call Mr. Cullen, Sunday a. m. or any time, National 1166.

1 LOT, 65x90 ft., on terms, as low as $50 down, $10 monthly; 1st commercial lot, 50c per ft., well located in good business neighborhood, on reasonable terms. Bradley 444.

SUBURBAN for SALE 73

BEAUTIFUL 8-room home; 3 mi. south of Alexandria on Richmond highway. $1,000 less than cost in next 30 days.
R. M. McKEOWN.
R. F. D. No. 1, Alexandria, Va.

TAKOMA PARK, MD.—8 rooms, 2 baths; double garage; lot 122½x225'; must be seen to be appreciated. 15 Philadelphia ave.

JUST COMPLETED
823 RHEEM AVE. HYATTSVILLE, MD.
5-room bungalow; tile bath; h. w. h.; open fireplace and all attractive features of a modern, new home; convenient to transportation; $5,400; terms.
MUNGER-HOLLINGSWORTH CO.
Bank Bldg. Wis. 4652. Bethesda, Md.

FARMS—Land for Sale 74

NOW is the time to go back to the farm; 157 acres, located on gravel road, between Waterford and Taylorstown, Loudoun County, Va., known as the Henry Palmer farm; improvements consist of good frame house and necessary barns, with excellent running water; price, $4,000; $1,000 cash and balance on long-term Government-plan loan; share of crops to go with farm. If interested, write B. H. ENGLE, Box No. 1556, Munsey Bldg., Baltimore, Md.

$50 DOWN—10 acres woods; 16 miles D. C.; Southern Md.; $285. Geo. 8402

65 acres and a good frame house; close to Washington; Frederick road; near Charlesburg, Md. NOW $1,650.
108 acres, with long frontage on the canal; near Seneca, Md.; about ½ woodland. Price reduced to $3,500.
ROBERT E. LOHR.
311 Cedar st., Takoma Pk., Md. GE. 0881.

SHORE PROPERTY—Sale 76

88 ACRES of farm land, one-half mile south of Marshall Hall Md.; land includes 500 feet of Potomac shore front. Owner will sell whole or any part. Easy terms. Apply 3225 18th st. nw., or Marshall Hall

27 MILES to Washington; 6-room house; fireplace, sleeping porch; a. m. i.; abundance shade; sacrifice at amount of first mortgage. T. LINTHICUM, Box 58, Washington Post.

FAIRVIEW
ON CHESAPEAKE BAY.
Beautiful lots, $250 up; on easy terms; 10% off for cash. Turn off Solomons Island rd. into Fairhaven rd.; continue ½ mile, then turn left (see sign) to property. Plat and full information at office on grounds.
LEWIS KEISER, C. C. KEISER, Agents, Bethesda Bank Bldg., Bethesda, Md.

WANTED—REAL ESTATE 77

ALL CASH for white or colored houses; no commission; immediate action.
E. A. GARVEY, Dist. 5770; 1010 Vt. ave.

CASH for small brick dwellings, nw. section; no comm. Box 56, Washington Post.

LIST YOUR PROPERTIES WITH US—Rent or sale. Personal attention, quick results. 1003 K St. N.W. LEWEY, INC. District 3625.

Winnie Winkle, the Breadwinner

No Sale

Discrimination In Prices Laid To Dairy Here

Antitrust Action May Be Result of Senate Investigation.

The basis for possible prosecution of a large dairy concern on a charge of violating the Clayton antitrust law is expected to be laid by Elwood H. Seal, special counsel to the Senate milk investigating committee, at hearings to be started tomorrow.

Evidence tending to show price discrimination will be introduced at the hearings before Senators King and McCarran. The Clayton antitrust law forbids price discrimination among customers.

Reveal Some Favored.

"We can show," said Mr. Seal, "that customers of this concern pay 13 cents a quart for as high as five quarts delivered daily. On the other hand customers, purchasing three quarts of milk a day, pay 11 cents a quart, showing that this discount it not a quantity discount."

The prevailing price in the District is 13 cents a quart.

"In fact," Mr. Seal continued, "an official of this dairy admitted to me, in the presence of a witness, that in order to hold a customer they will reduce the price of milk. This, in my opinion, is clearly such price discrimination as to come within the provisions of the antitrust laws."

Auditors Find Evidence.

Auditors placed in the office of this dairy, Mr Seal said, uncovered 48 instances of price reductions to favored customers. These instances were found on only nine of the company's routes.

The hearings will be started at 10 o'clock tomorrow morning in the offices of the Senate District Committee. Producers will testify tomorrow. Their testimony is expected to show that the dairy farmer does not obtain an unreasonably high price for his product.

Post Model Home Crowds Defy Heat

Scores Are Delighted by Inspection of Nottingham Drive Exhibit.

Return of hot weather has not lessened the crowds of visitors which daily are pleased by inspection of The Washington Post's model home. Yesterday scores of persons were escorted through this outstanding work of residential construction at 4604 Nottingham drive, in Chevy Chase, Md.

This residence, sponsored by The Washington Post, presented by Boss & Phelps, built by A. T. Newbold and furnished by Hutchison's, Inc., will be open for inspection daily until 9 p. m.

To see it, drive out Connecticut avenue to Bradley lane, then west to Wisconsin avenue and south to Nottingham drive, or out Wisconsin avenue to Nottingham drive, the first street south of Bradley lane.

Relief Due Today After Heat Kills 1

Two Other Victims Are Prostrated; Sunday Temperature, 95.

Cooler weather was promised for today by the Weather Bureau to succeed the sticky warmth of yesterday, which claimed one life and caused two heat prostrations.

Gwyn S. Hall, colored, 41, of 1109½ First street northwest, a locomotive fireman, collapsed in the cab of an engine at the Ivy City roundhouse. He was pronounced dead from a heart attack induced by the heat.

Oscar Robinson, 422 Eighth street southwest, and Leonard Smith, 32, of 328 Pleasant court southwest, were given first aid treatment, after collapsing.

A high mark of 95 degrees was reached yesterday at 2:30 p. m., beginning a slow decline at that time. Thousands took to beach, woodland and riverside for relief.

Taxi Man Bludgeoned; Robbers Get Nothing

James C. Arthur, of 1334 Twelfth street northwest, a taxicab driver, reported to police yesterday that he was hit over the head with the butt of a gun by two colored men in an attempted robbery. Arthur said they got nothing.

Vital Statistics

Births.

William M. and Lillian Offutt, boy.
Allen and Margaret Powers, girl.
Clifton and Cora Walker, girl.
Charles J. and Charlotte Brandt, girl.
Harry and Anna Kaplan, boy.
Ernest and Lora Kendall, boy.
Roy S. and Mary Musick, girl.
William and Thelma Henderson, girl.
William and Catherine Brockenborough, boy.
Arthur and Lula Mason, girl.

Deaths.

Daniel E. Hornbeck, 88 yrs., Sibley Hosp.
John Bennett, 87 yrs., 6303 3d st. nw.
Mary Jane Watkins, 81 yrs., 406 Cedar st. nw.
Victoria Turbitt, 73 yrs., Gallinger Hosp.
Amanda Brooke, 72 yrs., Home for Aged and Infirm.
James D. Long, 68 yrs., Sibley Hosp.
Ida May Norton, 67 yrs., 1840 Biltmore st. nw.
Harry Campbell Graef, 65 yrs., 1525 35th st. nw.
John Gross, 64 yrs., Georgetown University Hosp.
Louis Chandler Witkowski, 63 yrs., 21 T st. ne.
Mary G. Spier, 59 yrs., Emergency Hosp.
August Peter Nau, 56 yrs., Providence Hosp.
John Thomas O'Connor, 58 yrs., 1216 10th st. nw.
Addie Irene Forde, 49 yrs., 2136 O st. nw.
Joseph Cittadino, 36 yrs., Gallinger Hosp.
Mary Catherine Elizabeth Hart, 25 yrs., 3126 16th st. nw.
Robert Slaughter, 58 yrs., Gallinger Hosp.
Mary F. Butler, 56 yrs., 909 E st. sw.
John Lucas, 54 yrs., Gallinger Hosp.
Maggie Brooks, 48 yrs., Gallinger Hosp.
Genie Branch, 47 yrs., 655 Acker st. ne.
John Buchanan, 39 yrs., Gallinger Hosp.
Bessie Baldwin, 39 yrs., Freedmen's Hosp.
Carlton Wombless, 26 yrs., Tuberculosis Hosp.
Carydo Johnson, 26 yrs., Gallinger Hosp.
Anna Thompson, 21 yrs., Freedmen's Hosp.

Air Line Personnel Lines Up for Amy Mollison

Post Staff Photo.

Amy Mollison inspects the whole air line. Left to right, Byron Chamberlain, dispatcher; F. W. Burrows, mail clerk; Frank Kern, pilot; Doris Frost, hostess; Charles W. Corneal, copilot; Capt. Thomas B. Doe, president of Eastern Air Transport; Mrs. Amy Mollison, Miss Madge Cahill, her nurse, and Miss Elvy Kalep, Esthonian flier.

Four Holdup Suspects Identified by Victim

A few minutes after Kirby Blackman, of 730 Third street northwest, had been robbed of $3, four colored men were arrested early yesterday by Policeman G. N. Nicholson, of the First Precinct. The robbery occurred at Third and G streets northwest.

The men, identified by Blackman, are Clayton Sweeney, Mose Smith, Griffin Smith and James Mack, all of the northwest section of the city.

Moral Values Found in Bible Are Stressed

Literary Worth Emphasized Also in Visitor's Sermon in Alexandria.

That the Holy Bible is truly a book of books and can not be surpassed for simplicity and conciseness was pointed out by the Rev. Henry B. Lee, of Towson, Md., in his sermon yesterday at St. Paul's Episcopal Church, Alexandria.

The Rev. Mr. Lee said "the Bible is not merely a book, but rather a library of books."

Contains Only 109 Words.

"In the first chapter of Genesis," he continued, "we have in 864 words a condensed account of the origin and development of the world. No man has yet written as good an account in the same number of words.

"In the same fashion the fundamental moral laws of the human race are contained in the Ten Commandments. We speak of the Constitution of the United States as the most wonderful work ever struck off by the brain of man, and yet the Constitution contains some 4,000 words, exclusive of any amendments. In the Ten Commandments, in 109 words we have the fundamental laws of the race. I defy anybody, however learned, to write as good a code in any number of words.

"In these days it has become fashionable to sneer at those old laws because they are old and to many persons nothing short of a 1933 code will suffice. The repeal of any law of our Constitution requires the working of elaborate governmental machinery, and yet there are those who would repeal the Ten Commandments by simply saying 'I do not believe.'

Simplest of All Codes.

"Hand in hand with our efforts to curb unemployment and conquer the many other evils of our day we must realize that it is vital for us to return to the Ten Commandments, to honor them and accept them for what they are—the simplest code of moral laws existing in the world today."

Topics Announced By Luther League

"Master Pictures of the Master's Face" Will Be Featured.

The convention of the Luther League to be held in Frederick, Md., over Labor Day has been planned especially for the interest and spiritual welfare of young presons.

"Christ Among the Doctors," first of the five "Master Pictures of the Master's Face," will be the subject of a talk by the Rev. Dr. Amos John Travers. The second of the pictures, "Christ in the Garden," will be delivered by the Rev. Dr. Martin Luther Enders, while the Rev. Dr. Henry W. Snyder will speak on "Christ, the Light of the World."

The president of Maryland Synod, Dr. J. Edward Harms, will address the conference on "Christ and the Rich Young Ruler."

Service Band Concerts Are to Start Tonight

The Navy Band, under direction of Lieut. Charles Benter, tonight will open a series of concerts by service bands, which will be given daily throughout the week on the Capitol plaza.

Parking and seating facilities have been arranged to accommodate the large crowds which are expected at these concerts which will start at 7:30 p. m.

Thief, Hunting Food, Rewarded by Cool $75

A hungry thief was surprised when he opened an ice box at the home of Mrs. Louise A. Dellwig, 1913 Thirty-seventh street northwest, yesterday and found $75. Police are checking nearby restaurants.

Speed of Plane Crews Intrigues Amy Mollison

British Aviatrix Pauses Here on Way South; Back Tomorrow.

Not the speed of America's merchant airships, but the speed of the ground crews as they loaded and unloaded the plane in which she traveled, was the feature of Amy Mollison's trip yesterday from New York to Washington which impressed her most.

"Our ships leaving London airport are as fast as yours," Mrs. Mollison, the former Amy Johnson, noted English flier, stated as she arrived in the Capital on her way to Atlanta. "It's the speed the young men who manage things at your various airports which is breath-taking. I've never seen anybody work as fast as the young dispatchers and clerks."

At each stop Mrs. Mollison watched the unloading and loading of mail, express and baggage into the Condor of the Eastern Transport Line, in which she was traveling. She noted particularly and was intrigued by the big revolvers which the mail clerk and the colored mail truck driver wore strapped to their waists.

Mrs. Mollison will return to Washington tomorrow in time for an informal reception at the headquarters of the National Geographic Society, which will be given by John Oliver La Gorce, vice president of the society, for her and her companion, Miss Elvy Kalep, Esthonia's first commercial pilot, who is in America to plan a distance flight. Officials of the British and Esthonian Legations will be invited to meet the two fliers.

Mrs. Mollinson, although accompanied by her nurse, shows no effects of the crash which ended the flight of her husband and herself when their plane nosed over into a marsh at Bridgeport, Conn., 60 miles from New York, goal of their recent attempted nonstop flight from England.

Senator's Dog, Mitten, Vanishes From Home

"Mitten, Mitten, where's Mitten?" This cry echoed through the household of Senator Porter H. Dale, of Vermont, last night. Mitten, prize Boston bulldog and pet of the Vermont senator, was missing. The dog disappeared just before dusk yesterday.

Senator and Mrs. Dale are away, but are expected to return shortly. Members of the household have offered a reward for Mitten's return. They fear, however, he may have been stolen. The Dale home is at 4331 Blagden avenue northwest.

Show Window Thieves Flee Without Plunder

Police are searching for two youths who early yesterday attempted to enter a drug store at Fourteenth and P streets northwest by breaking a show window. They fled without any loot, frightened by a pedestrian.

Girl, 4, Dies of Auto Injuries; Driver Held

A 4-year-old colored girl, Alle Faircloth, of 1635 Thirteenth street northwest, died yesterday at Freedmen's Hospital from injuries received when she was struck by an automobile Saturday night at Thirteenth and Q streets northwest.

Herman P. Jones, 25, of 121 Twelfth street southeast, driver of the car, was arrested by Policemen J. R. Wallace and G. W. Absher, of the Second Precinct, and held on a charge of reckless driving.

Woman Is Tied And Gagged as Thief Gets $7

Polite Gunman Also Robs Roomer; $80 Is Missed in House Search.

A bold intruder, who enforced his demands at the point of a pistol, last night walked into the home of Miss Marie Benson, 629 New Jersey avenue northwest, gagged her, tied her securely to a chair, bound a roomer to a radiator and made his escape with $7.50.

The intruder first encountered Vittorio Rinaldi, 48, a boarder, who was preparing a meal in the kitchen. On threat of death, Rinaldi said, he was ordered to surrender his money. After searching his pockets and finding nothing, Rinaldi declared, the man forced him to a second-floor room and there tied his hands with a belt and fastened them to a radiator.

Meanwhile, Miss Benson heard the confusion and attempted to leave the house to seek aid. The intruder, however, accosted her in a hallway and demanded she enter the room with Rinaldi. He then placed a gag in her mouth and with a quantity of picture wire tied her in a chair.

Miss Benson told police the man was polite and gentle. When she complained the gag was too tight, she said the intruder loosened a cord and asked, "Is that better?"

While his two prisoners remained helpless, the man instituted a systematic search of the house. He found the money in a bureau drawer, pocketed it and fled. Miss Benson said he overlooked $80 in her pocket book secreted in another drawer.

Street Singer Held As Robbers' Decoy

Third Precinct police yesterday questioned 11-year-old Philip Arnold, 1135 Tenth street northwest, known as "the street singer," and three of his young friends in connection with a series of thefts from apartment houses. The boys were sent to Receiving Home for action by Juvenile Court.

Young Arnold is a familiar figure in Washington during the summer, when he entertains apartment house dwellers with popular solos sung in a lusty tenor. Police have been investigating a theory that a crowd of six boys has been using Arnold as a decoy to gain access to apartments.

Daily Weather Report

Today Sun and Tide Table.

(Furnished by U. S. Department of Commerce, Coast and Geodetic Survey.)

		A.M.	P.M.
Sun rises	5:20	High tide	2:21 2:54
Sun sets	7:05	Low tide	9:18 9:21

Weather Conditions.

U. S. Dept. of Agriculture, Weather Bureau, Washington, Sunday, Aug. 13, 8 p. m.

Forecast for the District of Columbia—Fair, cooler Monday; Tuesday fair; moderate northwest winds.

For Virginia—Partly cloudy, slightly cooler, preceded by showers in southeast portion Monday; Tuesday partly cloudy, possibly showers in extreme south portion.

For Maryland—Fair, slightly cooler Monday; Tuesday, fair.

Conditions.

Pressure is low over Quebec, San Maur, 29.68 inches, with a trough extending south-southwestward to southwestern Virginia. Pressure is relatively high over Saskatchewan and Manitoba, Qu'Appelle, 30.04 inches, and over the southern Plains States and Iowa, Omaha, 30.04 inches, and pressure is relatively high and rising in the region of Bermuda, 30.12 inches. Showers and thunderstorms have occurred over the middle and southern Plains States, Missouri, Arkansas, Tennessee, the middle and east Gulf States, the Atlantic States, the eastern lower Lake region and the upper Ohio Valley. Temperatures have fallen slightly in the Ohio Valley, the lower Lake region, the Appalachian region and eastern Tennessee, while they have risen over the Canadian Northwest.

Local Weather Report.

Temperature—Midnight, 76; 2 a. m., 75; 4 a. m., 74; 6 a. m., 75; 8 a. m., 78; 10 a. m., 84; 12 noon, 88; 2 p. m., 93; 4 p. m., 95; 6 p. m., 90; 8 p. m., 85; 10 p. m., 81. Highest, 95. Lowest, 74. Relative humidity—8 a. m., 83; 2 p. m., 48; 8 p. m., 70. Hours of sunshine, 10.1. Per cent of possible sunshine—74.

DEPARTURES FROM NORMAL.

Accumulated excess of temperature since January 1, 1933, 631 degrees.

Excess of temperature since August 1, 1933, 20 degrees.

Accumulated excess of precipitation since January 1, 1933, 3.45 inches.

Deficiency of precipitation since August 1, 1933, .80 inch.

Temperatures and Precipitation.

Temperatures and precipitation for 24 hours ended Sunday 8 p. m.:

	Highest	Lowest Sat. night.	Sun. 8 p.m.	Rainfall.
Washington, D. C.	95	74	85	....
Asheville, N. C.	86	62	70	0.16
Atlanta, Ga.	88	72	74	0.01
Atlantic City, N. J.	82	72	74	....
Baltimore, Md.	94	74	84	....
Birmingham, Ala.	84	72	74	0.22
Bismarck, N. Dak.	88	58	84	....
Boston, Mass.	84	66	74	....
Buffalo, N. Y.	76	62	70	0.66
Chicago, Ill.	72	66	68	....
Cincinnati, Ohio	88	74	76	....
Cheyenne, Wyo.	78	48	78	....
Cleveland, Ohio	74	68	72	....
Davenport, Iowa	76	58	76	....
Denver, Colo.	90	60	90	....
Des Moines, Iowa	78	58	76	....
Detroit, Mich.	80	64	74	....
Duluth, Minn.	72	48	68	....
El Paso, Tex.	86	58	86	....
Galveston, Tex.	88	82	84	....
Helena, Mont.	88	60	88	....
Indianapolis, Ind.	80	68	74	....
Jacksonville, Fla.	94	78	86	....
Kansas City, Mo.	96	68	80	0.01
Little Rock, Ark.	90	68	86	0.10
Los Angeles, Calif.	96	66	82	....
Louisville, Ky.	82	74	78	....
Marquette, Mich.	68	54	66	....
Memphis, Tenn.	86	68	82	0.26
Miami, Fla.	90	82	84	....
Mobile, Ala.	92	76	84	....
New Orleans, La.	92	78	84	....
New York, N. Y.	82	74	74	....
North Platte, Nebr.	82	62	78	0.17
Omaha, Nebr.	84	60	80	....
Philadelphia, Pa.	90	74	82	....
Phoenix, Ariz.	110	84	110	....
Pittsburgh, Pa.	84	72	70	0.44
Portland, Me.	74	60	68	0.12
Portland, Oreg.	90	64	90	....
Salt Lake City, Utah	98	62	98	....
St. Louis, Mo.	82	70	78	....
St. Paul, Minn.	78	54	78	....
San Antonio, Tex.	96	74	92	....
San Diego, Calif.	70	66	68	....
San Francisco, Calif.	72	50	64	....
Santa Fe, N. Mex.	84	58	84	....
Savannah, Ga.	94	76	78	....
Seattle, Wash.	84	58	78	....
Springfield, Ill.	82	64	74	....
Tampa, Fla.	92	78	84	....
Vicksburg, Miss.	94	70	82	0.86

Christ Rebuked Wine Drinking, Dr. Chase Says

Asserts Beverage Made at Wedding Feast Was Grape Juice.

"We have not sufficiently emphasized the fact that Jesus, when dying upon the cross, refused to drink intoxicating wine, as showing that He was a total abstainer," declared Dr. William Sheafe Chase, speaking yesterday at the Calvary Methodist Episcopal Church South.

"The Jews or Roman Catholic Christians who scoff at those who advocate total abstinence as inconsistent with the principle of personal liberty, and assert that no one has the right to interfere with what a person shall eat or drink, forget the importance placed upon obeying the dietary laws of the Jewish religion and the fasting laws of the Roman Church, concerning meat on Fridays and in Lent. We grow stronger by self-discipline," Dr. Chase said.

New Bible Interpretation.

Dr. Chase continued in part:

"We trust that none will be afraid to accept the truth about Jesus' attitude toward intoxicating drinks, because it involves a new interpretation of the Holy Book. The old Book should be ever new for us in moral problems. They were mistaken about Jesus' attitude toward slavery who urged that He favored it because they could find no condemnation of it by Christ in the New Testament.

"If Gladstone was right when he said, 'The four great scourges of mankind have been drink, war, pestilence and famine, and drink has been more destructive than war, pestilence and famine combined,' then we may be sure that Christ neither said nor did anything which would encourage individuals or nations to support or encourage the drink evil.

"Christ's attitude toward intoxicating drinks should not be estimated upon the interpretation of individual words, but rather in the light of His whole life purpose. It can scarcely be in harmony with the spirit of Christ's life to fail to notice that He was against all kinds of evil.

"Wine Bibber" Charge.

"The early Christians, John the Baptist, St. Paul and Timothy, were Nazarites and, therefore, were total abstainers who had taken a vow not to eat grapes or raisins or grape juice. Jesus broke away from the extreme self denial of the Nazarites. He made water into grape juice, which the wedding guests pronounced to be better than the grape juice furnished early in the wedding feats. For that reason, extremists accused Him of being a 'wine bibber.' His enemies pressed the charge.

"A careful study shows that the word translated 'wine,' in the Bible, is used in two different senses. It sometimes refers to win which is intoxicating, and sometimes to either raisin wine or unfermented grape juice, as the word bread is sometimes leavened bread and sometimes unleavened bread. The meaning in each case depends on the context.

"As the Lord, every year, makes grape juice in the vine, for the nourishment and the refreshment of men, so, in one instant, He made grape juice in the water jars, to show forth His Love and His power. To have hastened the rotting and decay of the liquid, and made intoxicating wine, was impossible for Him who was the Bread and Life of the World."

Catholic Vote Big Fellowship Fund

Daughters of Isabella Will Train Members for Social Work.

A living monument in the form of fellowships to prepare their members for work of social reconstruction has been substituted for the contemplated statue to their patron by the Daughters of Isabella, who are assembled in Montreal for their International Biennial Convention, it was announced yesterday.

A fund of $100,000 to establish a Queen Isabella Foundation in the National Catholic School of Social Service at Washington was voted unanimously.

The fund will be raised by per capita tax on members of the organization. The interest on the fund will be applied to fellowships to be awarded on a basis of competetive examinations.

Events Today

Luncheon—Alpha Delta Phi Fraternity, University Club, 12:30 p. m.

Meeting—Federation of Citizens Associations, Arlington Hotel, 11 a. m.

Meeting—U. S. Employment Service, Chinese room, Mayflower Hotel, 9 a. m.

Luncheon—U. S. Employment Service, Mayflower Hotel dining room, 12:50 p. m.

Meeting—National Federation of Builders' Supply Associations, Pan-American room, Mayflower Hotel, all day.

Meeting—Sash Weight Manufacturers Associations, Jefferson room, Mayflower Hotel, all day.

Convention—National Retail Lumber Dealers Association, Hamilton Hotel.

Concert—U. S. Navy Band, east front of the Capitol, 7:30 p. m.

Meeting—Ladies' Auxiliary, Front Line Post of the Veterans of Foreign Wars, Hamilton Hotel, 8 p. m.

Moonlight trip—Knights of Columbus, Wilson Line City of Washington, Seventh street wharf, 8:30 p. m.

Rudy, Pioneer Esperantist, Lives to See 10,000 in U. S.

Recalls in Soldiers' Home His Career as Fighter, Professor, Lecturer.

Three thousand Esperantists, representing 30 countries, packed the convention chamber when Dr. Abraham Rudy rose to speak. The place was Antwerp, Belgium, the year 1911.

Designated by the governor to represent North Carolina at the world meeting, the diminutive former soldier was the only American at the annual congress of leaders in the movement to establish Esperanto, the international language. He had been allowed five minutes to speak.

When his time was up and he made to leave the platform, the delegates demanded he continue his remarks, tongued fluently in the hybrid idiom which is Esperanto. With the permission of the chairman, he obeyed and the talk stretched into a half hour.

Dean of U. S. Esperantists.

Seated in his dormitory at the Soldiers' Home Dr. Rudy now recalls a few highlights in a career as college professor, soldier in the Spanish-American war, lecturer on religion and languages and World War interpreter.

At 68, he claims to be the oldest Esperantist in the United States, but says he is more interested in promoting an interdenominational religion. Something akin in purpose to Esperanto, which doesn't aim to supplant existing languages but to enable peoples of all nations to reach common ground more easily.

"Is Esperanto making headway?" he was asked.

"There are about five or six millions over the world using the language," he replied. "Japan is most advanced, and the United States has lagged behind all others."

10,000 Now in This Country.

In 1902 Dr. Rudy, who holds a Ph. D. from New York University among other degrees, was listed as the only Esperantist in this country. Now there are about 10,000, he estimates.

Forty years ago he read his first pamphlet on Esperanto. The newfangled language had been invented in 1887 by Dr. Zamenhof. Dr. Rudy since has published numerous pamphlets and brochures on the subject.

He can translate 20 languages, speak 8 fluently and think in 4 or 5. When free Esperanto classes were organized last Monday night at the Northeast Library, Maryland avenue and Seventh street, Dr. Rudy was on hand to recite a poem by Dr. Zamenhof and otherwise lend a hand.

"It's the young people who are going to do big things with Esperanto," he said.

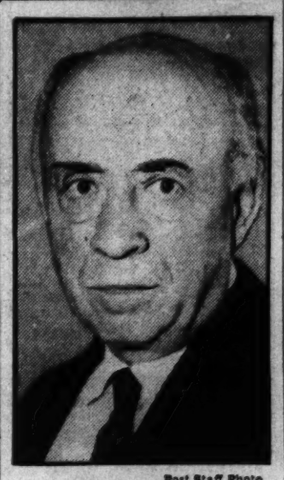

Post Staff Photo.

DR. ABRAHAM RUDY, oldest Esperantist in the country, who is passing his declining years in the U. S. Soldier's Home here.

Kellogg-Briand Pact Date to Be Observed

Plans for a Nation-wide observance of the fifth anniversary of the signing of the Kellogg-Briand peace pact August 27 were announced yesterday by Miss Mabel Vernon, disarmament campaign director of the Women's International League for Peace and Freedom.

Main observance of the anniversary will be at the Century of Progress Exposition, Chicago. Frank B. Kellogg, former Secretary of State, one of the signers of the pact, will be guest of honor.

Pride Hurt

Theft Suspect Jogs Memory of Victims Failing to Identify Him.

Edward Diggs, debonair colored thief who has confessed to more than 60 purse snatchings, stands a good chance to win Washington's most obliging thief prize.

During a recent line-up at police headquarters Diggs was being viewed by almost a hundred victims. Several of them shook their heads and said, "no, he is not the one."

Diggs became quite indignant and corrected their faulty memory by telling them where and when they were robbed and the exact amount he took.

"My, my," the victims said, slightly bewildered.

Fireman, Wife Fight Back as 4 Attack Them

H. Z. Kerlin Seriously Hurt as Clubs, Bottles Fly; 2 Autoists Jailed.

A terrific hand-to-hand encounter, with a District fireman and his wife pitting their efforts against the attack of four men armed with clubs and bottles, resulted early yesterday in the arrest of two men by Prince Georges County (Md.) authorities, after the fireman and his wife were felled and beaten.

A few minutes before the battle Private Houston Z. Kerlin, attached to No. 17 Engine Company, and his wife were driving in their automobile along the Baltimore Boulevard toward Washington. Near Brentwood their machine was sideswiped by another car and sent careening from the highway, Kerlin said.

The other car, he reported, was speeding toward Baltimore. He managed to back his machine onto the roadway and started in pursuit. He found the car parked in a nearby filling station, Kerlin said, and drew alongside.

Heated Words Exchanged.

Kerlin told police he asked the driver if it was his machine that forced him from the road. Hardly had he spoken, the fireman said, when the driver and three companions jumped from the car, and after a few heated words, struck him in the mouth

The five men battled for several minutes until Kerlin was felled by the oil bottle. Meanwhile, Mrs. Kerlin attempted to reach her husband's side and was roughly handled by one of the men, who struck at her with a chair, she said.

As the fight continued, Mrs. Kerlin ran to a telephone in the station and summoned Prince Georges County police. Officer Albert Anderson responded and arrested two men. The other two fled before his arrival.

Taken to Hospital.

The fireman apparently did not realize he was seriously injured and drove the machine to his home, 1106 Allison street northwest. However, he became worse and was taken to Emergency Hospital by the fire rescue squad. He suffered serious head injuries and severe lacerations. Mrs. Kerlin received a wrenched neck.

Anderson said the driver of the other machine gave his name as Robert W. Stanner, of Brentwood. He was charged with driving while drunk and disorderly conduct. Police said the second man was booked as William Caldwell. His address is not known. He was charged with drunkenness and disorderly conduct. Both are in jail at Hyattsville.

NRA
WE DO OUR PART

Prices are up, and going up. Save while you can in

THE HALF YEARLY . . .

Furniture Sale!

Six months or a year ago, you had a right to say to yourself, "prices will go lower." But things are different in August, 1933. With wages higher, with material higher, with the cost of doing wholesale and retail business higher, with processing taxes in effect, we can wholeheartedly say that this is the time to buy furniture, because prices will NOT go any lower. And to back up our statement this price guarantee accompanies your purchases.

PRICE GUARANTEE
This article is being sold for less than today's replacement price. If, after you purchase it, the price should be lowered for any reason before December 31st, we will gladly give you either a cash refund or credit your account with the difference.
You have everything to gain and nothing to lose by buying now.
THE HECHT CO.

You Have Everything to Gain and Nothing to Lose by Buying Now!

Prices Will Not Go Lower! They Will Go Higher!

Fourth Floor, The Hecht Co.

THE HECHT CO.
F ST. AT 7TH